COMICS MAGAZINE

WEEK-END EDITION

FEATURES PICTURES

Weather: Sunny, Warm Sunday.

Map, Details on Page 3

Victoria Daily Times

The Home Paper
Telephone B 3131
NIGHT
Circulation (to 8 p.m.) - B 3131
Classified (to 8 p.m.) - B 3131
Night Editor (to 11 p.m.) B 3135

VOL. 119, NO. 189 ** VICTORIA, B.C., SATURDAY, AUGUST 9, 1952 —44 PAGES PRICE: 7 CENTS SATURDAY, 10 CENTS

PREMIUM CUT APPROVED

Hospital Insurance '$1-a-Day' Charge Gets Mixed Reaction

General satisfaction with the Social Credit government's $3 cut in hospital insurance premiums was voiced by Victorians today, but sharp differences of opinion greeted the new "dollar a day" co-insurance plan.

Main criticism of the Socreds' co-insurance system is that it could be much more expensive for hospital patients than the old system, and that it penalizes the large family and those with lengthy illnesses usually are less able to afford hospital bills.

Virtually everybody welcomed the $3 reduction in annual premiums.

But the new "co-insurance" plan drew some sharp criticism.

"POLITICAL TRICKERY"

C.C.F. leader Harold Winch termed the charges "straight political trickery."

"Social Credit promised to abolish co-insurance. But in imposing a $1 daily charge, they have not abolished it. They have only shifted the financial burden onto the people who can least afford it."

Frank Snowsell, Saanich C.C.F. M.L.A., said: "On paper it looks as if Mr. Bennett has done something good. Actually, his plan is worse than the old plan where at least a patient knew the maximum he was going to pay."

LABOR VIEWS

Ed Haw, organizing secretary of the International Woodworkers and secretary of the Victoria Labor Council (C.C.L.), said that in its action the government has not complied with the Stevenson and Kellogg report on hospital insurance.

"The report, and the findings of the B.C.H.I.S. inquiry board, should become the basis for changes in the Hospital Insurance Act," Mr. Haw said.

"The $1 charge for every day in hospital defeats the principle of hospital insurance, which is to spend a period in hospital free of financial worry and leave without having to meet a bill," Mr. Haw said.

UNSATISFACTORY

Percy Rayment, secretary of the Victoria and District Trades and Labor Council (T.L.C.), said: "The $3 premium reduction is entirely unsatisfactory. It is not nearly enough. We have asked for a roll back of premiums to the original $24 a year for family coverage. We feel that is quite adequate.

"At the same time we are opposed to co-insurance of any kind, whether it's on a $1-a-day basis or anything else."

Jack MacKenzie, president of the Victoria local of the I.W.A., said:

"It seems to me most people desire complete abolition of co-insurance. I think most people would have been happier if they had reduced the premiums $3 as they did but not have introduced the $1-a-day co-insurance plan. I think, too, that this should be a compulsory insurance scheme and those people who work for the C.P.R. and B.C. Telephone companies should be made to belong instead of having their schemes of their own."

Frank Mitchell, Esquimalt C.C.F. M.L.A.-elect said:

"I oppose co-insurance of any form. What's going to happen to the semi-chronics under this new plan? Their bills will be staggering. It's a pig in a poke."

He conceded the reduction in premiums is a "step in the right direction".

"VICIOUS PRINCIPLE"

Captain J. D. Proudfoot, Victoria Liberal M.L.A., and a member of the hospital insurance inquiry board, said the new dollar a day system was a "vicious principle."

(Continued on Page 3)

SOME GAIN, SOME LOSE BY NEW CO-INSURANCE

People who go to hospital for the average short stay will benefit under Premier W. A. C. Bennett's new $1-a-day hospital charge which replaces the old co-insurance charge.

But families where two or more are hospitalized in a year, or where one member sustains a long serious illness will be much harder hit financially than under the previous scheme.

This is because, under the former plan, the co-insurance charge was limited to a maximum of $35 in any one year, no matter how many times a person went to hospital, or how long he stayed. And it was collected only once from a family in a year.

Under the Bennett scheme a person must pay $1 for every day in hospital and every member of a family who goes to hospital must pay it.

The co-insurance charge wiped out by Mr. Bennett provided that a patient must pay (at Victoria hospitals) $3.50 per day for each of the first ten days he was in hospital.

After that there was no further charge.

Part of the reason was to discourage people from going to hospital unnecessarily, just because, as when the scheme started, it was free (except for the premium charge).

The new plan of $1 a day was considered by the Legislature at the time co-insurance was instituted two years ago but was discarded in favor of the $35 maximum scheme.

Here are some comparative examples of hospitalization costs under the old plan and Mr. Bennett's new scheme.

They include the premium costs per year with the co-insurance which would be paid in a year if sickness strikes.

Type of case	Premium	Co-Insurance	Total
Single person who has just a five-day stay in hospital:			
Old Charge	$30	$17.50	$47.50
New Charge	27	5.00	32.00
Single person who has three months' hospital in a year:			
Old Charge	$30	$35	$ 65
New Charge	27	93	120
A single person going to hospital twice in a year for periods of 30 days and 20 days:			
Old Charge	$30	$35	$65
New Charge	27	50	77
A family where mother spends 10 days in hospital for maternity case:			
Old Charge	$42	$35	$77
New Charge	39	10	49
A family in which the father and two children are in hospital during the year for 20 days, 15 days and 10 days (a total of 45 days):			
Old charge	$42	$35	$77
New Charge	39	45	84
A family in which one member has a serious illness requiring eight months (248 days) in hospital:			
Old Charge	$42	$ 35	$ 77
New Charge	39	248	287
An extreme case where three members of a family are hospitalized for three months each in a year:			
Old Charge	$42	$ 35	$ 77
New Charge	39	270	309

In The TIMES

	Page
As We Live	12
Churches	5
Classified	14
Comics	15
Editorial	4
Entertainment	20
Financial	7
Hodges	2
Home Garden	10
Hutchison	4
Island Digest	2
Penny Saver	12
Radio and TV	15
Roberts	9
Sport	8 and 9
Why Grow Old?	12
Women's Pages	11, 12, 13, 14

SAFETY SCORE

GREATER VICTORIA TRAFFIC ACCIDENTS

(July 30 to Aug. 6)

Accidents	16
Deaths	0
Injured	8
Damage	$3,375

	Accdts.	Deaths	Injured	Damage
Victoria	14	0	7	$3,125
Saanich	2	0	1	$ 250
Esquimalt	0	0	0	———
Oak Bay	0	0	0	———

CITY PLANS $10,000 ACTION AGAINST ENGINEER HAMILTON

A counter suit for approximately $10,000 will be filed in Supreme Court against Charles T. Hamilton by the City of Victoria, A. J. Patton, city solicitor, said today.

Mr. Hamilton, former Arena consulting engineer, Friday filed suit in Vancouver against the city for $9,212.

He claims it is the balance due for engineering services in connection with Memorial Arena.

When the bill was presented months ago the city refused to pay. Instructions were given the solicitor at that time to file a counter suit should a claim be made, Mr. Patton said.

The city contended Mr. Hamilton did not fulfill his contract with the city completely and lists items totalling "possibly more than $10,000," Mr. Patton said.

"The counter suit will be filed in due course," he added.

$1,000,000 LOSS IN B.C. MILL FIRE

Four-Hour Night Blaze Wipes Out Capilano Plant at New Westminster

NEW WESTMINSTER, Aug. 9 (CP)—A roaring fire early today destroyed the main mill of one of the largest shingle plants in British Columbia with loss of almost $1,000,000.

Firemen, aided by plant workers, fought unsuccessfully for four hours to control the blaze that wiped out the 30-year-old Capilano Timber Company main mill.

Flames cast a glow in the sky visible for miles. Burning shingles were blown into the air and landed miles away, dangerously close to residences.

About 350 millworkers, who returned to work two weeks ago after a seven-week strike, aided the firemen and some openly wept as they saw their jobs go up in flames.

The 350x90-foot main building destroyed would cost more than $500,000 to replace, W. A. McLellan, president of the company said. The loss also included 18 big shingle machines and miscellaneous machinery, six truckloads of shingles and one truck.

George Walker, night watchman, said there was no sign of fire when the night shift quit work at 1.30 a.m.

EXPLODED IN FLAMES

"I suddenly saw about 40 feet of the mill in flames and called the fire department at 1.42 a.m. The mill seemed to explode into flames."

The mill was working full tilt to catch up on shingle orders for the United States, late because of the strike of the International Woodworkers of America.

Several separate buildings housing boilers and turbines and eight dry kilns were saved.

Firemen report it was the worst fire in the area since 1939.

Contractors Reject L.R.B. Suggestion

Strike-bound contractors on the lower mainland and Vancouver Island today rejected a labor relations board proposal for settlement of the two-months' carpenters' strike.

The contractors met for two hours in Vancouver Friday to discuss the L.R.B. proposal calling for a 10-cent-an-hour wage increase for 3,500 strikers in New Westminster, Vancouver and the northern half of Vancouver Island.

No official statement was made after the meeting. At noon today, however, a spokesman said the Labor Relations Board had been advised of the contractors' rejection.

The spokesman said "the contractors feel there is no economic justification for upward revision of wages at the present time." The official indicated the contractors would hold out for renewal of the 1951 wage rate.

The carpenters' strike, followed by layoffs by the contractors, has made idle 5,000 additional construction industry workers and tied up work on major building projects.

Duke Eating Again After Stomach Bout

MONTECATINI, Italy, Aug. 9 (AP).—The Duke of Windsor had a steak for lunch today.

The appetite with which he ate indicated he has recovered from a minor stomach disorder suffered several days ago aboard his yacht Amazon.

Dr. Dante Pisani, in attendance, said he talked with the Duke's 85-year-old mother, Queen Mary, and assured her the Duke had recovered.

"She is very worried about her son," Dr. Pisani said. "She said she would send her personal physician to attend him."

Sir Daniel Davies, one of the Royal Household doctors, was to arrive by plane at Rome tonight and come to Montecatini to examine the Duke, holidaying here with the Duchess.

'WILL 15 PEOPLE HELP?' ASKS GRATEFUL MOTHER

A touching appeal by a young mother on behalf of the Red Cross blood bank was received by The Times this morning.

Red Cross officials have described the low stock of blood as a "desperate situation" and have arranged clinics for next Wednesday and Thursday at Red Cross House, Fort Street, in an endeavor to replenish it. They need at least 300 donors each day.

The appeal sent to The Times is self-explanatory. It follows:

Royal Jubilee Hospital,
Victoria, B.C.

Dear Sir:

On July 28, following the birth of a daughter, I was the unfortunate victim of an emergency operation, which saved my life. During the operation, and in the days following it, I was given a total of sixteen pints of Red Cross blood.

I feel very guilty that I should have had so much, when the Blood Bank is now so empty. My husband can return one pint next week; our children are still of pre-school age. Would fifteen people help me to show my gratitude to such a wonderful service by giving a pint each on my behalf?

I shall be home from hospital next week. If anyone wishes to telephone E 9968 and let me know that he or she has given blood on my behalf, at least I can say a simple "thank you."

I little thought anything like this could have happened to me. But it could equally happen to someone else's wife.

Yours very truly,
(Mrs.) D. MACFARLANE.

1900 King's Road, Victoria, B.C.

Mr. Hamilton raised th' roof, but th' city raised Mr. Hamilton—$1,000.

* * *

Bennett sez British Columbians'll pay two million dollars less fer their hospitalization this year. "The gov'mint" will make it up, he sez. Thet's mighty nice o' y' boys. Natcherly, y' won't be takin' thet outa our taxes, will ya?

* * *

Wonder if them Chinatown parties would be as noisy if y' c'd buy just one glass at a time?

R. C. M. P. Fear Ngai Brothers Wrecked at Sea

SUN TO SMILE OVER ISLAND FOR WEEK-END

Almost everyone, with the exception of forest workers, will be in favor of this week-end's weather, as predicted by weatherman William Mackie.

"Temperatures in the high seventies," he anticipates. "Warm and sunny. Light winds," he adds.

"There's a little rain up Prince George way, which could change the picture if it moved down to the coast, but that's highly unlikely."

High today and tomorrow, 80. Low tonight, 53.

Electrical Men Accept 10c Award

Members of the Victoria local of the International Brotherhood of Electrical Workers voted today to accept a 10-cent-an-hour pay boost as a means of settling their current wage dispute with B.C. Electric and Hume & Rumble Ltd.

The 10-cent raise was suggested as a basis for settlement by a three-man conciliation board which recently looked into the union-management stalemate.

Companies concerned have yet to announce whether or not they will agree to the 10-cent hike. Word from them is not expected until next week.

About 175 lower Island electricians are concerned. Most of these are employed by B.C. Electric.

In voting this morning, the men were not unanimous about following the conciliation board's recommendation. Minority faction held that the union should continue to press for its original demand of a 35-cent raise.

Vancouver electricians, who bargain jointly with those in Victoria, voted in favor of accepting the award on Friday.

If the companies agree to the proposal, journeymen electricians will be paid $2.21 an hour. The old rate was $2.11.

Bulgars Take Greek Shelling To U.N. Probe

UNITED NATIONS, N.Y., Aug. 9 (AP) — Communist Bulgaria charged Greece Friday night with "provocative" and "aggressive" action in shelling the disputed island of Gamma on the Greek-Bulgarian border. The accusation was made in a formal protest to the United Nations.

Foreign Minister Mintcho Neytechev cabled the U.N. that shells and mines fell on Bulgarian territory during the Greek army's attack Thursday on the tiny spot of land in the Evros River.

It was not clear whether he was charging that shells overshot their target and landed on the Bulgarian side of the river or whether he was referring to the island as Bulgarian territory. Both countries have claimed it.

The U.N. secretariat promptly sent Neytchev's protest to the Athens government. It also circulated the protest among the U.N. members.

Polio Claims Three More At Kimberley

KIMBERLEY, B.C., Aug. 9 (CP).—Polio claimed three lives in the Kimberley-Cranbrook area Friday, bringing this year's polio death toll in British Columbia to eight.

Two of the deaths occurred at Kimberley, a seven-year-old boy and an eight-year-old girl. The third child died at Cranbrook.

Five of the deaths have been in the Kimberley-Cranbrook district. A youngster died in hospital here Wednesday and a Vancouver salesman died in Cranbrook in July.

U.S. Hits at False Entry By Canadians

100 From Windsor Facing Deportation

WASHINGTON, Aug. 9 (AP) — The United States Justice Department is cracking down on about 100 Canadians it says obtained immigration visas through fraud.

Attorney-General James P. McGranery announced Friday that a deportation hearing will be held next Wednesday at Detroit in one case and "appropriate action" will follow in others. He did not identify the persons involved.

McGranery said an investigation showed the Canadians entered the U.S. and settled in the Detroit area. He said most of their visas were obtained through misrepresentations made to the American consulate at Windsor, Ont.

ASSETS FALSIFIED

Visa applications must show proof that prospective immigrants will not become public charges. McGranery said the Canadians apparently falsified information about bank deposits and bank statements.

"It appears," the department announcement said, "that these visas were obtained by presenting to the consular officials false information concerning bank deposits and supporting documents . . . the applicants knew that the information contained therein was false.

"The investigation has established that known persons in Canada aided and abetted these aliens in obtaining their immigration visas."

McGranery said the U.S. consulate at Windsor and the State Department co-operated with immigration officials in the inquiry.

Speedboats Race For World Title

SEATTLE, Aug. 9 BUP)—Six of the sleekest, fastest speedboats in existence roar over Lake Washington this afternoon in the 45th annual running of the Gold Cup race.

Missing Boat Pieces Found

Two Victorians are missing aboard the halibut fishing vessel Jack Point somewhere along the rugged west coast of Vancouver Island, R.C.M.P. reported today.

Missing are: Roy Ngai, 32, of 128 Superior Street, and his brother, George Ngai, 34, of 933 Caledonia, members of a well-known Chinese family.

Police said the brothers have been unreported since they left Winter Harbor on June 8 for Victoria.

Wreckage found in a small cove near Zeballos is believed to be from the Jack Point. While there is no name on the wreckage, other distinguishing features make identification fairly conclusive, police said.

An officer from the R.C.M.P.'s Zeballos detachment is being sent to the cove to investigate the wreckage.

Mrs. Roy Ngai said her husband and his brother, George, left Victoria aboard their halibut boat about the middle of May for the West Coast of Vancouver Island. She said she had not heard from her husband since then.

"I still think they are safe," she said. "It is not unusual for them to be away for a long time when they are out halibut fishing."

Belgian Strike Against Draft

BRUSSELS, Aug. 9 (AP).—A general 24-hour strike called by Socialist and Communist union leaders as a protest against two-year conscription for Belgian army recruits took hold today only in spots.

The two-year term is an issue in Belgium because most of her fellow members in the North Atlantic Treaty Organization release conscripts after shorter periods of military service.

Semi-official estimates put the number of striking workers at 200,000.

The Communist-influenced Belgian General Federation of Labor had ordered its 500,000 members to quit work for the day. The rival Christian Union Federation told its members to stay on the job.

The strike, strictly political, reflected Socialist and Communist opposition to the draft law the government put through last year.

'I'm Homeless'

"Well, not exactly, because the S.P.C.A. is looking after me until I can find a new master, but the people here would be very happy if someone would drop around and take me home with them. They call me Garvie—I don't know who thought that one up but I suppose they meant well—and I'm 14 months old. My family tree (that's no joke either) shows that I'm part spaniel and part Labrador. They brought me here because I—you'll pardon the expression—'chase chickens,' but I'm sure it's only a passing fancy and I'll grow out of it. However, perhaps the next place I go to won't have any chickens so there's really nothing to worry about. I like children very much and I think they like me. The people here place about 30 dogs a month in new homes. . . . I'm the only guy around here who is still displaced, but if you call me at E 0514, maybe we can get together." (Times Photo.)

ONE WOMAN'S DAY

By NANCY HODGES

SEATS AND SING-SONGS

IF YOU HAPPEN to be interested in people, as I am, there are few more revealing opportunities of watching your fellow-humans than a C.P.R. boat during the holiday season. When I came back from Seattle a few days ago, the crowd on board was so great that the vessel was almost bursting at the seams.

Knowing that it would be, I got aboard early, only to find that many of my fellow-travelers had done the same, with the result that seats were quickly at a premium. However, I found one and sat down, and was quickly followed by two other women who proceeded to annex the two adjoining seats by placing papers thereupon.

ANNEXATION AND VEXATION

BUT THEY DIDN'T sit down. They went off to breakfast, after telling me that those were their seats and they didn't want them taken. I gently pointed out the framed notices on the wall of the saloon, advising passengers that the placing of impediments on a seat did not constitute a reservation.

However, like a good many other people whom I have met, they didn't consider such inhibitions applied to them. Such notices were intended only for "the other fellow." So off they went.

TWO HOURS LATER

IT WAS TWO hours later before they reappeared, and in the meantime I had to counter dozens of would-be sitters, who wanted to know if the adjacent seats were taken, by polite expression of ignorance. Finally an elderly woman who looked exhausted came along and asked the same question, and I advised her to remove the papers and take one of the seats.

The large and voluble woman who had "corralled" it in the first place was loudly indignant at finding it occupied on her return, but—largely, I am afraid, owing to my previous bolstering of her determination to stick to her right of occupancy—my tired old companion refused to budge.

SELFISH ATTITUDE

SUCH INSTANCES ARE by no means isolated, as any one who has done much traveling will agree. I find it hard to understand the mentality which considers it fair to "reserve" a seat with coats and parcels at a time when boats are so crowded with people who have all paid the same fare and are, accordingly, entitled to the same privilege of a seat. But that's just one of those things that make humans so interesting, if not always understandable.

After that experience of acerbity on the part of a passenger, it was warming to come across a gay party gathered around the piano outside the dining saloon, happily enjoying a sing-song.

NAVAL LEADER

A YOUNG CANADIAN naval lieutenant was seated at the instrument and around him was a bevy of young people, singing popular songs with evident enjoyment. I took a seat nearby to watch and listen to the fun.

It was amusing to see that crowd grow. Prosperous-looking American business men and their wives would come along and, looking slightly bored, stand for a moment or two as if about to pass on. The next thing you knew they, too, were joining in the choruses. Elderly men and women looked as if they hailed from mid-west farming communities drifted along, grinning as they heard old favorites, and, first thing you knew, they were singing away, too.

WIDE REPERTOIRE

IN NO TIME, that crowd had increased to 70 or more, and it was refreshing to watch how that strange assortment of people were quickly in unison in the bond of a sing-song. Incidentally, the repertoire was amusing and catholic in range, as the leader-pianist was prompted by his adudence.

I chuckled to watch sedate business men and their even more sedate wives going through the antics of "Old Macdonald Had a Farm" at a tempo which left them breathless, then suddenly switch to "Alouette," "Swanee River," negro spirituals, "Sweet Adeline," "Silver Threads Among the Gold" and all the other hardy old favorites with an enthusiasm which was infectious. I even joined in myself.

ISLAND DIGEST

SOOKE—Sooke Farmers' Institute will sponsor the annual Sooke Fall Fair in Community Hall, Sept. 10, from 1 to 9 p.m.

One hundred and sixty classes, divided into five main section, will be open for exhibits ranging from fruits and vegetables to women's handicrafts. Information can be obtained from R. G. Nixon, Dover Street, Sooke P.O., secretary of the fair committee.

* * *

NANAIMO—It was over hill and dale and mountain trail for scouts of the First Harewood Troop this week. They hiked 50 miles over mountain land from Nanaimo and back. They slept and ate outdoors, fished and swam. Scoutmaster Sam Dyson was in charge.

* * *

NANAIMO—Charges of non-co-operation were flung at a district civil defense group here Thursday, with Maj.-Gen. C. R. Stein, B.C. civil defense co-ordinator, placed in position of peacemaker. He ruled that Capt. Ted Williams, area co-ordinator for Ladysmith to Port Hardy, should deal only through Dr. Jack Tully, district co-ordinator and central control.

Dr. Tully accused Capt. Williams of repeatedly ignoring central control and charged him with misrepresentation and interference.

Capt. Williams claimed he got no co-operation in Nanaimo.

* * *

NANAIMO—Fifteen students will start writing supplemental junior matriculation examinations at John Shaw High School here Aug. 18. Last examinations are on Aug. 23.

* * *

NANAIMO — A year's suspended sentence was given Fred Whittaker Thursday after he pleaded guilty to obtaining credit near Chase River for goods valued at $31 by false pretences. He told court he has two children and his wife is expecting a third.

COMOX — More roads for western and northern parts of Vancouver Island were urged by Mayor Claude Harrison, Friday when he spoke to a meeting of Courtenay-Comox civic and Chamber of Commerce officials here during his Island goodwill tour. The mayor hinted he might run for the Legislature to get the island its due.

* * *

COURTENAY—Mystery of the exploding water glass at the home of Mr. and Mrs. Harry Grieve is explained by Prof. K. C. Mann of U.B.C. physics department. He states the glass was not made right in the first place. When cooled, he said, internal stresses were formed in the glass waiting to be released. They were released July 20 when the glass containing water and dentures exploded all over the Grieve table.

* * *

COURTENAY — A three-time winner at the recent field day of the Comox Valley Potato Growers' Association was Lloyd Smith. Awards were presented in Native Sons' Hall.

Lumber Contract Extension Given

B.C. Operators Welcome New Oct. 31 Deadline on $17,500,000 U.K. Order

Deadline for shipment of about $17,500,000 worth of British Columbia lumber to the United Kingdom has been extended for six weeks, a spokesman for the industry said Friday night in Vancouver.

Ralph M. Shaw, vice-president of MacMillan and Bloedel, said the deadline had been extended from September 15 to Oct. 31 on condition that operators accept $10 a thousand feet less for the delayed lumber.

Contracts for railway lumber materials such as ties are canceled.

Operators expect the extension to save them from $4,500,000 to $7,500,000. This represents from 45,000,000 to 75,000,000 feet of lumber which was not shipped before the deadline because of B.C.'s prolonged woodworkers' strike.

A cable received from the United Kingdom said that "it has been agreed in principle that B.C. lumber contracts which were cancelable due to non-shipment in June and July will be extended and the price will be reduced $10 a thousand.

Several Victoria firms could have been affected by any cancellation of the contract.

Lumber men in Vancouver said they will accept the British conditions and consider they are getting off lightly. One spokesman said the industry would not have been surprised if a $25 reduction had been asked.

Iranian Senate Delays Granting Mossadegh 'Power'

TEHRAN, Iran, Aug. 9 (Reuters).—The Iranian Senate, after a 2½-hour discussion, today decided to seek further explanation from Premier Mohammed Mossadegh before voting him the "total" powers already given him by the Majlis (lower house).

The senate appointed a delegation of nine to meet the premier tonight and discuss the question.

Three senators, including the premier's son-in-law, Matin Daftari, spoke against giving Mossadegh the special six-month powers for which he has asked. Daftari recalled that 20 years ago Mossadegh himself had opposed special powers being given to any minister.

Senator Abolfazl Lessani said that granting the powers was unconstitutional and would, in effect, put the legislature out of action for six months.

"How will you justify to future generations this killing of the constitution?" he asked.

Six Soldiers Die

BAD OEYNHAUSEN, Germany, Aug. 9 (Reuters).—Six British soldiers were killed and three more feared drowned during the British Army of the Rhine's "spearhead one" manoeuvres which ended Friday night, army headquarters announced today.

Three soldiers were killed when a Second World War shell, found on a farm, exploded. Three others were killed in a jeep accident.

An officer and two men were listed as missing and presumed drowned during the crossing of the Rhine River, the feature of the exercise.

The Rhine was crossed twice in strength during the last 10 days by troops of the 2nd Infantry Division, commanded by Maj.-Gen. Basil Coad, former commander of the British 27th Brigade in Korea.

Two Trawlers Collide Off Scotland Coast

THE HAGUE, The Netherlands, Aug. 9 (Reuters)—Two British trawlers collided today off the northwest coast of Scotland, according to an SOS. received here.

Both ships were taking water, said the message from the 447-ton Vascama. She said she had collided with the trawler Recepto.

The two ships were limping toward Kirkwall in the Orkney Islands.

MAGAZINE SAYS SAUCER FOUND ON SPITZBERGEN

OSLO, Norway, Aug. 9 (UP)—An obscure German monthly magazine said today that a 46-jet Soviet flying saucer crash-landed recently on Spitzbergen Island, but the Norwegian air force scoffed at the report.

The magazine, known as Der Flieger and published in Munich, said "Doctor Norsel," a Norwegian, examined the saucer and described it as more than 150 feet in diameter, made of steel alloys and with an outer ring equipped with 46 jet engines.

The instruments bore Russian inscriptions, the magazine said. It said Norwegian jet fighters watched the aircraft crash in the snow on the Norwegian island of Spitzbergen, far above the Arctic Circle.

Norwegian air force headquarters denied all knowledge of the report and said it never had heard of "Doctor Norsel."

GOVERNOR AT REVELSTOKE

REVELSTOKE, Aug. 8 (BUP) — Lieut.-Gov. Clarence Wallace paid his first official visit to Revelstoke Friday as part of his tour of the B.C. interior. He was guest at an official dinner and inspected scouts and girl guides on the lawn of the Queen Victoria Hospital.

'OLYMPIAN DETACHMENT'

Guardian Slaps Canada's Wrist For Neglect of U.K.'s Problems

By ALAN HARVEY

MANCHESTER, Aug. 9 (CP)—The Manchester Guardian today reiterates that Canadians are so preoccupied with their own affairs they have little thought for Britain's financial problems.

The independent Liberal newspaper, which recently chided Canada for maintaining an "Olympian Detachment" toward Britain, notes today in a gentle, reproving editorial that not all Canadians appreciate such criticism.

Nevertheless, says the Guardian, the phrase "Olympian Detachment" expressed the mood exactly.

"It is easy to understand why many Canadians are merely impatient with the old world for being so persistently in trouble," says the Guardian. "A dazzling future of expanding population and wealth lies clearly before them.

"Oil and minerals have been discovered in vast quantities . . . new capital is pouring in, new industries are springing up. Montreal and Toronto, where the boom is being financed, are making money fast."

The editorial adds that it is not particularly sensible for Canadians to take the attitude that nothing can be done about Britain until she has "reformed."

"Canada still needs the markets of the old world . . . Is it really believed in Ottawa or Montreal that world trade would flow freely again and currencies would become easily convertible if only Britain earned her keep?"

The Guardian editorial reflects a difference of approach to Anglo-Canadian financial problems that has become apparent from time to time in the postwar years.

As seen here, the general Canadian view is that Britain is using the sterling area, and other devices, as an artificial shelter from the competitive realities of world trade and that the shortest solution lies in deflationary measures. Britain's reply is that the situation is a good deal more complicated than such an analysis would suggest.

POWER OFF

It will be necessary to suspend electric service on the Sidney, Airport, Deep Cove and Bazan Bay substations.

On SUNDAY, AUGUST 10

from 5.30 a.m. to 6.30 a.m.

(1 Hour)

in order to re-route pole lines for the new Pat Bay Highway. The shutdown will affect the whole area north of the Central Saanich boundary both on the East and West Saanich Roads.

B. C. ELECTRIC

STOP SMOKING WITH THE HELP OF TOBACCO ELIMINATOR

FREE BOOKLET and Testimonials. Write C. W. KING PHARMACAL CORP. LTD. Box 673 London, Ont.

Spotless 1-DAY SERVICE

THIS WEEK only! Phone E 2314 for information

Any LADIES' OR MEN'S COAT-SUIT OR DRESS Lustretone Dry Cleaned 75c

"Satisfaction guaranteed or your money back"

SPECIAL

SPORT SHIRT Dry Cleaned 33c Laundered 24c

VALUE

Business SHIRT Expertly Laundered 19c 1-DAY SERVICE ADD.

BARGAIN

CHILD'S (To Size 10) SKIRT PANTS JACKETS 33c Dry Cleaned

STRIKE

OIL

The famous Zenith all-white enamel oil range INSTALLED complete with Cyclos burner—

While they last 289.00 tailored terms

NOTE: Installation guaranteed to your entire satisfaction or your money refunded.

HUMBER'S

Mr. Harry Mitchell Personally Supervising Every Installation

CANVAS GOODS

Boat Covers, Life Belts
Life Vests, Life Buoys
Sails, Tarpaulins
Launch Curtains
Rope, Canvas, Fenders
Emulsion for Deck Canvas
Deck Canvas from 3 Ft. to 10 Ft. Wide

AWNINGS

F. JEUNE & BRO. LTD.

570 Johnson St. • Established 1886 • G 4632

At last...it's here

"HIGH LIFE"

Of slightly higher proof value, this high-bodied beer is brewed from a combination of barley, malt and rice.

"OLD DUBLIN"

A light, keen Ale that's equal to any imported ale.

PRINCETON "ROYAL EXPORT" BEER COMES TO VICTORIA

Yes, now you can get British Columbia's most distinctive beer . . . the different beer that's been a top favorite in leading cities and towns of the Province since 1901 . . . right here in Victoria. Try it today — and you'll ask for it again and again! For "ROYAL EXPORT"—brewed from pure barley malt—is indeed a beer that's different . . . a beer that's zesty, mellow, full-bodied. Ask for the beer of time-proven quality—insist on "ROYAL EXPORT" from now on!

TAKE HOME A CASE TONIGHT . . .

(Now Available at Victoria and Esquimalt Government Liquor Stores)

Princeton Royal Export

Canada's Finest Beer

This advertisement is not published or displayed by the Liquor Control Board or by the Government of British Columbia

Flag Officers Meet in Victoria

Royal Navy and Royal Canadian Navy flag officers met aboard H.M.S. Sheffield Friday, when the flagship of the America and West Indies station berthed at H.M.C. Dockyard. Left to right: Vice-Admiral Sir William Andrewes, commander-in-chief of the station; Admiral W. B. Creery, flag officer, R.C.N. Pacific Command; Commodore J. C. T. Inglis, commander of Sheffield; Cmdr. (S.) Eliot, secretary to Admiral Andrewes, and Lt.-Cmdr. Durnford, flag lieutenant. (Times Photo.)

Federal Surplus $248,000,000

OTTAWA, Aug. 9 (CP).—Finance Minister Abbott overestimated his 1951-52 budgetary surplus by more than $100,000,000, a final treasury report disclosed Friday.

The report showed that government income was lower and spending higher than anticipated, producing a government surplus for the first year of $248,000,000. The fiscal year ended March 31 last.

The surplus was $108,000,000 lower than the $356,000,000 estimated by Mr. Abbott in his April 8 budget speech, but it was more than eight times greater than the $30,000,000 forecast at the beginning of the last fiscal year, which began April 1, 1951.

Mr. Abbott, in a statement today, said that final government revenues actually totaled $3,981,000,000, down $22,000,000 from the April 8 estimate of $4,003,000,000.

CHANGE IN SYSTEM

Government expenditures climbed to $3,733,000,000, up from the previous estimate of $3,647,000,000.

Mr. Abbott said the drop in revenues was caused by lower tax income. The increase in spending — $86,000,000 — was the result "almost entirely" of charging interest on the national debt on a monthly basis, rather than on the old basis of semi-annually or annually. This was done to give a "better current picture of expenditures month by month."

The entire 1951-52 surplus was applied to reduce the national debt. The net debt at the end of the last fiscal year was placed at $11,185,000,000, down from $11,433,000,000 in the previous year.

PERON WALKS BARE-HEADED AT FUNERAL

Wife's Carriage Drawn by Workers

BUENOS AIRES, Aug. 9 (AP) — President Juan D. Peron marched bare-headed under a rain of flower petals in solemn procession today behind the body of his wife, Eva, through the centre of Buenos Aires to the national capitol.

Argentina thus began the final stage of 15 days of funeral honors for her first lady, equalling those normally reserved for a president dying in office.

The climax of honors heaped on the president's wife since her death July 26 will be reached when she is interred provisionally Sunday in the central building of the General Confederation of Labor, Argentina's master labor organization.

A gun carriage bore the mahogany casket along a 15-block line of march from the labor ministry, where Mrs. Peron's body has been viewed by thousands. It was drawn by 45 workers wearing white shirts with mourning bands and black neckties.

They marched coatless to typify the descamisados (shirtless ones) who formed the great political power of the Perons.

Crowds were slow in gathering and—an hour before the procession started—Peron's press office broadcast every few minutes over a country-wide hookup of all radio stations an invitation for the public to assemble along the line of march.

Hundreds at Rites For Noted Publisher

TORONTO, Aug. 9 (CP)—George McCullagh, who rose from newsboy to publisher of two Toronto daily newspapers and died Tuesday at 47, was buried Friday.

His funeral at St. Paul's Anglican Church, attended by hundreds of persons, contrasted in its simplicity with the colorful career of the publisher of The Telegram and The Globe and Mail.

An old friend of Mr. McCullagh, Archbishop R. J. Renison, conducted the service. There was no eulogy or sermon. Mourners who found places in the crowded uptown church—hundreds were turned away—heard the formal service for the burial of the dead as contained in the Anglican Book of Common Prayer.

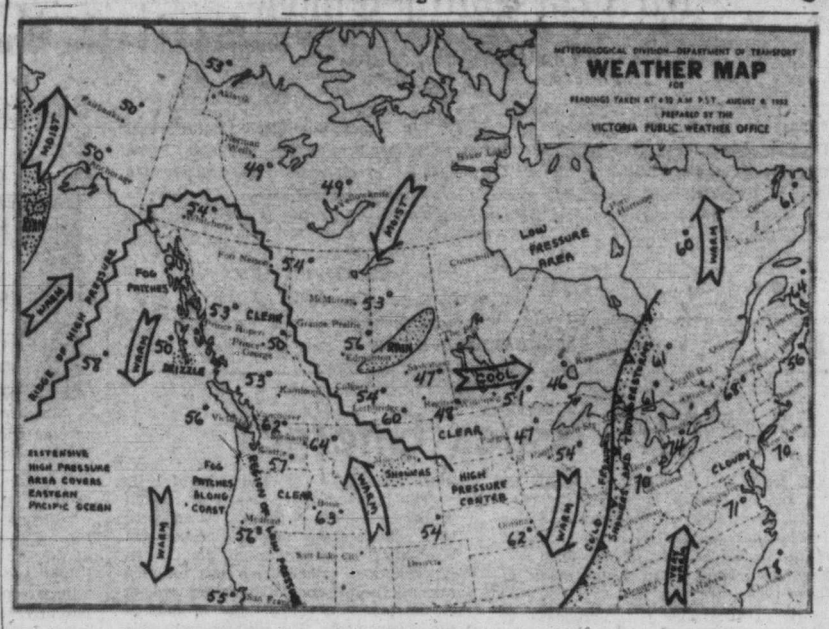

Week-End Weather Picture Across Canada

Victoria's Sunshine Record to Date, 1952—1,491.8 Hours

SYNOPSIS

The sky was nearly cloudless over B.C. this morning and is expected to remain so over the week-end. Temperatures will continue their upward trend Sunday.

Along the coast there will be brief cloudy periods early Sunday morning but the weather on the whole will remain sunny and warm.

VICTORIA: Sunny and warm Sunday. Wind southwest 15 Sunday afternoon, otherwise light. Low tonight and high Sunday, 52 and 78.

VANCOUVER AND GEORGIA STRAIT: Sunny and warm Sunday. Wind northwest 20 in Georgia Strait in afternoon, otherwise winds will be light. Low tonight and high Sunday at Vancouver airport, 50 and 76; Nanaimo, 55 and 66.

WEST COAST: Sunny Sunday except cloudy along the shoreline Sunday morning. Not quite so warm Sunday. Winds light except northwest 20 in exposed areas Sunday afternoon and evening. Low tonight and high Sunday at Estevan Point, 52 and 62.

TEMPERATURES

	Min.	Max.	Precip.		Min.	Max.	Precip.		Min.	Max.	Precip.
St. Johns	54	74	.18	Penticton	57	84	--	Portland	61	84	
Halifax	61	77	--	Vancouver	61	77	--	Chicago	67	90	1.60
Montreal	65	82	--	VICTORIA	52	77	--	San Francisco	55	71	--
Toronto	61	79	--	Kimberley	48	82	--	Los Angeles	54	65	--
Winnipeg	46	71	--	Prince Rupert	53	69	--	New York	67	74	.16
Lethbridge	56	74	--	Prince George	46	83	--	Whitehorse	53	80	--
Calgary	54	72	--	Fort St. John	56	78	--	Ottawa	63	81	--
Edmonton	56	73	--	Seattle	56	83	--	New Westminster	59	85	--

What's Your Opinion?

By DAVE STOCK and IRVING STRICKLAND

Are Victoria drivers bad drivers and, if so, what is their worst bad habit?

Al Campbell, radiator mechanic, Island Radiator Works, 501 Obed Avenue—"I wouldn't say they were poor drivers; although there are times when I'd probably give quite a different answer. The worst habit of Victoria drivers that I've noticed is that they don't stay in their right lanes. They turn left from inside lanes and right from outside lanes. It's something you see nearly everytime you drive downtown. I don't know what the trouble is! Maybe if more lanes were painted on the streets, more people would get into the habit of driving in lanes."

Mrs. Elsie Pugh, clerk, Individual Cleaners, 617 Harbinger Avenue—"There are some bad drivers around but I don't think it's so much the older folks—it's the younger ones. They jump into their cars; rev up the motor, and go tearing off around corners at such a pace the tires scream. A person driving at a proper speed doesn't let that happen. But it's the sort of thing you see every day. That's the thing I've noticed most around Victoria."

Jim Morrison, electrician, Quadra Electric, 1026 Hillside Avenue — "I don't think they are any worse here than anywhere else. Some of them like to hurry but you find those drivers everywhere you go. There are a lot of bad driving habits, all right. One thing I've often commented upon is the number of small cars which drive around with their mechanical signal arms out all the time. They go along for blocks with the signal showing and you don't know whether they are going to turn or not."

Miss Marjorie Browett, clerk, Canadian Pittsburgh Industries Ltd., 2635 Blanshard Street—"I wouldn't say they were all good but they aren't all bad. A lot of drivers here travel too fast. Most of the driving mistakes, though, are made by young, inexperienced drivers. Most of the older drivers are pretty careful. I think it would improve general traffic conditions if there were more traffic signals at some of the busier intersections."

Wilf Wilson, proprietor B.C. Sound and Radio Service, 2060 Carnarvon Street — "The worst driving feature that I've noticed is that so many people have broken arms they just can't make signals. They turn in all directions and stop all of a sudden without giving any warning at all to other drivers. Other than that, the driving here isn't too bad. I spend a lot of time in the truck and I'm still around to tell about it. You've got to have lots of patience to drive in this city but if you have that, and keep a sharp look out, you'll get along all right."

Reforms Given By Duplessis

QUEBEC, Aug. 9 (CP)—The Quebec government will keep hardened criminals segregated from young prisoners and first offenders at Montreal's Bordeaux jail, scene of two riots in the last three months.

Premier Duplessis indicated this would be the first of a series of reforms when he told his regular press conference Friday that this segregation was a "necessary reform."

He criticized newspapers for giving wide publicity to last week's riot, and said they were the kind of thing that "mignt constitute an encouragement for the rebellious criminal."

Damage during the last riot was "very considerable," he said, but gave no estimate.

Sheffield C.O. Leaving Here For NATO Post

Calls World Force 'Glimpse of Sanity'

By MONTE ROBERTS

Vice-Admiral Sir William Andrewes, commander-in-chief of the America and West Indies station, visiting here in his flagship, H.M.S. Sheffield, will leave the ship at the end of her B.C. visit.

He will serve as deputy supreme commander, Atlantic forces, during large-scale exercises to be held this fall by fleet units of NATO nations.

Admiral Andrewes, whose 37-year Royal Navy career has carried him wherever the flag flies, believes that NATO is a "glimpse of sanity in a troubled world."

"It includes the sensible nations of the world, and if there is anything in the world designed to prevent war, it is the combined strength of sensible people," he stated.

"Our object should be to get our strength up to the point where a challenger would know he was signing his own death warrant to attack."

FULL-STRENGTH TEAM

Admiral Andrewes likened the member nations of NATO to a football team, "on the ground with their boots on, and properly dressed, ready to play the game. In the past, we have played short-handed, with players coming in and falling out during the first years of the war."

H.M.S. Sheffield, commanded by Commodore J. C. T. Inglis, is on a summer good-will cruise lasting from July 1 to Oct. 12. She will make 15 ports of call, leaving here Friday for a four-day visit in Comox before proceeding to Vancouver.

The ship is open to the public this afternoon and Sunday afternoon. A full program of sports and entertainment has been arranged by the Royal Canadian Navy for the visiting officers and crew.

The ship's cricket team will meet Victoria City at Beacon Hill Park at 2 p.m. Sunday, and at 3 p.m. the soccer team will play Victoria United at Macdonald Park.

U.S. JUSTICE DEPARTMENT today assured 49-year-old Karl Assari Latva that, unless the F.B.I. turns up new evidence against him, he will not be deported to his native Finland for unwittingly joining the Communist party 18 years ago. Latva was ordered to leave the U.S. after admitting he joined the Communist party for four months in 1934 and paid 90 cents in dues. He said he thought he was joining a union that would help him win a textile strike then in progress.

BRITISH PROTEST BACKED

Japanese Navy Man Hits Court Action

TOKYO, Aug. 9 (AP)—The British demand for surrender of two British sailors convicted by a Japanese court drew strong support from unexpected quarters—former Japanese imperial navy officers.

Dr. Fuji Enomoto, former top naval lawyer, told a press conference Friday it was against "international custom" for a Japanese civil court to try British sailors. Other former high naval officers agreed.

Peter T. Stinner and Derek Smith, both 21-year-old crew members of the cruiser Belfast, were convicted Aug. 5 by the Kobe district court of stealing a Japanese taxicab and 1,700 yen. They were sentenced to 2½ years in prison.

Foreign Secretary Anthony Eden lodged a strong protest with the Japanese government and demanded the sailors be turned over to British military authorities. Nearly all Japanese newspapers editorially urged the government to spurn the protest.

Dr. Enmoto, 62-year-old international law expert, declared that Britain was right. He said Britain "never tried Japanese sailors involved in a similar case" while he served the imperial navy as legal adviser and professor from 1915 through the Second World War.

"Foreign governments during the 30 pre-war years always handed over misbehaving Japanese sailors to Japanese court martial," Dr. Enmoto said.

Meanwhile, Japanese lawyers who defended the sailors said they have decided to appeal to a higher court. British Consul Woodford Booth, however, said he would not appeal. Presumably an appeal would amount to recognition of Japanese jurisdiction.

Scottish Soccer

GLASGOW, Aug. 9 (Reuters)—Results of the first games of the soccer season in Scotland, which opens two weeks ahead of England, today follow:

SCOTTISH LEAGUE CUP

Division A

Clyde 1, Airdrieonians 1.
Dundee 2, Raith Rovers 1.
East Fife 2, Queen of the South 0.
Hearts 5, Rangers 0.
Motherwell 5, Aberdeen 2.
Partick Thistle 1, Hibernian 5.
St. Mirren 0, Celtic 1.
Third Lanark 2, Falkirk 4.

Division B

Arbroath 0, Dunfermline Athletic 5.
Albion Rovers 2, Queens Park 0.
Cowdenbeath 2, Forfar Athletic 0.
Dumbarton 3, Dundee United 1.
Kilmarnock 3, Alloa Athletic 1.
Morton 4, Hamilton Academicals 1.
Stenhousemuir 1, St. Johnstone 5.
Stirling Albion 3, Ayr United 0.

Easterners Dominate Canadian Cycle Meet

WINNIPEG, Aug. 9 (CP)—Two easterners dominate the field today as the three-day Canadian track cycling championships wheel into the final day.

Pat Murphy of Delhi, Ont., has pumped his six-foot frame and featherweight cycle into a two-point lead for all-round champion honors.

Runner-up — with a good chance of edging out Murphy—is Toronto's Art Johnston, with 20 points. Winnipeg's Bill Bullman trails with seven points.

New Suspect in Murder Of British Nobleman

FORCALQUIER, France, Aug. 9 (UP)—Search for the killer of Sir Jack Drummond, his wife and 11-year-old daughter centred today on a foreign-speaking motorcyclist.

Two persons placed the suspect at the scene only a half hour before the shots were heard Monday night which killed Drummond and his wife. Their daughter, Elizabeth, was bludgeoned to death.

Unidentified Subs In Philippine Waters

MANILA, Aug. 9 (AP)—Unconfirmed reports reaching here today told of unidentified submarines being sighted in Philippine territorial waters.

Similar reports have been made from time to time.

The Philippine news service said the latest report came from Cmdr. Ramon Alcaraz of Philippine naval ships patrolling around the Sulu Archipelago.

None of the previous submarine reports has been officially confirmed.

SOUTHERN LUMBER

The lumber industry in Florida annually produces about two and a half times the income from citrus fruits.

HOSPITAL INSURANCE

(Continued from Page 1)

"The poor person who is in hospital a long time, and can least afford to pay, is the one who gets stuck for the big bill," he said. "This is not keeping the Social Credit pledge that co-insurance was going to be removed."

Arthur Ash, defeated Liberal in Saanich, said he thought Mr. Bennett should have studied the hospital insurance inquiry board report before making the changes.

"What Mr. Bennett has actually done is increase co-insurance. Families now must pay $1 for every day in hospital with no maximum. The old plan was paid only once a year and no family had to pay for more than one person in a year.

"The premier is not consistent. He was one of those who criticized and voted against co-insurance. It was one of the reasons he gave for leaving the Coalition government," said Mr. Ash.

He added that the premier has repudiated his pledge to the people to put hospital insurance on a voluntary basis.

Mrs. Nancy Hodges, Victoria Liberal M.L.A. elect, said:

"This is an answer to British Columbians who kicked about the $35 maximum co-insurance. Now it could cost them $365 a year."

Municipal leaders had varied opinions.

Acting Mayor Frank Mulliner opposed the dollar-a-day co-insurance system because it will hurt the "poor bloke" who is in hospital for a long time. He didn't think the principle of hospital insurance should be changed.

"Let's give it a try, though," he said.

Saanich Reeve J. W. Casey said the dollar-a-day plan could easily cost a person a lot more than the old system. A man with a family may find himself up against it, he said.

Oak Bay Councillor George Murdock felt the new co-insurance plan will be more expensive than the old.

"The premium reduction, of course, is good. I think they could have left the premiums the same and abolished co-insurance completely," he added.

Esquimalt Reeve A. C. Wurtele said the new policy "sounds like a good scheme."

"Time will tell," he said.

Opinion of the majority of doctors appeared to be that the Socred plan will benefit acute cases, but work hardships on persons suffering from lingering illnesses.

ROBILLARD INJURED

HAMILTON, Aug. 9 (BUP)—Gil Robillard, one of Canada's top jockeys, is being treated for a broken collarbone and injured ribs in a Hamilton hospital. The injuries resulted from a spill in the fourth race at Hamilton Friday.

HEARING AIDS

NEW 1952

MICROTONE

- Superb Hearing at all levels of sound.
- Complete absence of clothing rub.
- No button need show.
- New low-drain tubes.
- Battery Costs—GUARANTEED not to exceed $2.00 per month.

"Hear Even a Whisper—Better"

PRICE, from..... 70.00

MICROTONE HEARING AIDS

404 Jones Building E 8034
723 Fort St., Victoria

Free and Open to the Public

The Christian Science Reading Room in your community is maintained for you, and for all.

Release from disease and other limitations has come for multitudes as they have quietly pondered literature available there.

SCIENCE and HEALTH with Key to the Scriptures by Mary Baker Eddy

and the Bible may be read, borrowed or purchased at

CHRISTIAN SCIENCE READING ROOM
822 Yates Street, Victoria
Visitors Welcome

IN THE LIGHT OF EXPERIENCE

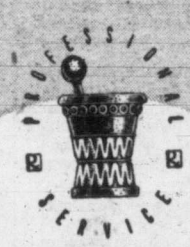

Sir Michael Foster once wrote: "It is one of the lessons of the history of science that each age steps on the shoulders of the ages which have gone before. The value of each age is not its own, but is in part, in large part, a debt to its forerunner." And so, to the fathers of modern pharmacy and other sciences as well, a debt of gratitude is owed. We have followed in the light of our preceptors and have profited by their experiences and our own. We are prepared to render complete pharmaceutical service.

McGill & Orme LIMITED
PRESCRIPTION CHEMISTS
Fort at Broad—G 1196
Douglas at View—G 2222

VANCOUVER OVERNIGHTS

FIRST RACE—Claiming, $950, three year olds and up, six furlongs:
8902 Typhoon Tess (Trent) 117
8880 Stormy Sue (Filipchuk) 117
8899 Trace Band (Hernandez) 112
8886 Aaba's Glory (Yeutter) 117
*8902 Junella (LaVoie) 117
8860 Inchkeith (Coppernol) 112
8917 Big Vista (Williams) *117
Frank's Buddy (Stallings) 107
8885 Sweet Karen (Blair) *110
8903 Track Ace (Ventrella) 122
Also eligible:
8899 Josephine Kidd (Dye) 117
8886 Lahadion (Anderson) 117
8918 April Day (Coppernol) 122
8902 Filial Bond (Hernandez) 117

SECOND RACE—Claiming, $950, three year olds and up, six furlongs:
8902 Vino Jose (Guiney) *115
8772 Gold Fenale (Dye) 117
8903 Noreen (Trent) 117
8917 The Pup (Williams) *112
8906 Van Vic (LaVoie) 117
8903 Miss Hornet (Rizzo) 110
8912 Broken Arrow (Macauley) *108
8894 Fat Chance (Burgin) 109
8812 Golden Glint (Blair) *115
8899 Man of Spirit (Zufelt) 122
Also eligible:
8874 Rajedia Mc (Burgin) 117
8894 Quick Tommy (Day) *117
8926 Indian Glory (Blair) *102
8899 Little Destrer (Fosier) *112

THIRD RACE—$950, three year olds, six furlongs:
8909 Jungle Sir (Stallings) 120
(8895) Buck Private (Hernandez) 120
8909 Hindu Eclipse (Burgin) 120
(8709) Paradise Queen (Anderson) 115
8776 Burnaby Belle (Yeutter) 115
8901 Jpy D (Dye) 115
8862 Lamingo (Coppernol) 120
8926 Hindu Preview (No Boy) 115
(8789) Patormike (Williams) *115
8837 Irish Town (Jellison) 110
Also eligible:
8901 LaMoude (Williams) *110
8933 Maybe Wracia (Coppernol) 115
(8822) Miracle Belles (Coppernol) 115
8865 Fifteen (Williams) *115

FOURTH RACE — Claiming $950, four-year-olds and up, one mile:
8912 Honor Trick (Trent) 120
8918 More Expense (Burgin) 120
8827 Sir Dolan (Guiney) *106
8705 Fair Step (Bacs) *113
8927 Sandrock Maid (Rizzo) 110
8832 Authenticity (Hernandes) 120
8901 In Demand (Yeutter) 115
8794 Pappy's Pie (Lavoie) 110
8912 Meat King (Anderson) 115
8894 Prince Lorrane (Blair) *113
8829 Acodina (Hiatt) 110
8807 Calibred (Guiney) *113
8906 Star Dure (Yeutter) 120
8879 Joydina (Stallgs) 110
Also eligible:
FIFTH RACE—Claiming $950, three-year-olds and up, six furlongs:
8913 Pilderin (Filipchuk) 122
8898 Strandy (Lavoie) 117
8898 Nupper Tandy (Williams) *112
8905 Vino Star (Guiney) *113
8904 Mighty Gene (Anderson) 117
8907 Happyland Jr. (Trent) 117
(8904) Beatie C (Burgin) 112
8887 Danada Capt. (Ventrella) 122
(8910) Militant (Hernandez) 117
8877 Mr. Kingpin (Coppernoll) 122

SIXTH RACE—Five one-half furlongs:
8876 Ratho (Coppernoll) 112
8896 Tomy's Pal (Hernandez) 115
8924 Plove Call (Zufelt) 115
8863 Joe H (Stallings) 115
(8886) Big Sutre (Dye) 120
(8924) Lord Rosconnor (Burgin) 120
8876 Annahanna (Yeutter) 112

SEVENTH RACE — Seattle allowance $1,200, four-year-olds and up, six furlongs:
8868 Silent Bank (Hernandez) 117
8916 Balerno (Coppernoll) 117
8916 Marvern (Anderson) 114
8723 Foxie Green (Dye) 117
8892 Pinestreet (Burgin) 119

EIGHTH RACE—Claiming $950, three-year-olds and up, mile and 70 yards:
8905 Portland Fern (Dye) 121
(8907) Fair Ruffles (Burgin) 111
8842 Information (Filipchk) 109
8937 Manor Land (Lavoie) 121
8907 Compelled (Anderson) 112
8910 Mud Puddle (Blair) *106
8930 Hope Again (Stallings) 117
8761 Inverest (Hernandez) 110
(8920) Royal Glory (Trent) 117
8874 Vain Dan (Jellison) 106
Also eligible:
(8930) Royal Colonist (Williams) *108

SUBSTITUTE RACE — Claiming $950, three-year-olds and up, six furlongs:
8930 Chickredick (Jellison) 102
8820 Sweet Stream (Anderson) 112
8764 Miro d'Or *108
8926 Creole Lady (Craig) *112
8905 Lands Sake (Hernandez) 117
8902 Val Check (Blair) *103
8918 Adonne (Ventrella) *112
8926 Island Warrior (Stalzs) 122
8918 Count Gallie (Anderson) 122
8776 Moneta Val (Fosioer) *107
Also eligible:
8925 Amazer (Anderson) 117
8927 Asan (Dye) 110
8933 Sir Brighton (Filipchk) 107
8927 Sellers Regret (Blair) *115
Weather clear; track fast.
First post, Monday, 4.15, scratch time, 8 a.m.

DEAF? !!EAR!
With an English Vibraphone
$15, NO BATTERIES OR WIRES
THIRTY DAYS' TRIAL ARRANGED
European Vibraphone Agency
114 Stobart Bldg. E 6828

NEW FALL HATS
$5.95 and up
PLUME SHOP LTD.
1740 Douglas Street

DISPENSING OPTICIANS
Prescription Optical
COMPANY
Dispensing Opticians
233 Pemberton Bldg.
625 Fort St.
G 5914

Choose a
CHINESE RUG
At Low August Sale Price!

Size	Regular	Red Tag
9x12	169.50	139.50
6 x 9	89.50	69.50
3 x 5	26.50	19.75
2 x 4	12.50	9.95

They're genuine HAND-HOOKED CHINESE RUGS in soft floral designs on grounds of blue, green, beige or rose. It's an AMAZING VALUE OPPORTUNITY at these low prices!

Standard FURNITURE DRIVE OF VICTORIA

Right Through—Yates to View

Phone B 5111

Victoria Daily Times

The Home Paper

Established 1884

Published every afternoon except Sunday by The Times Publishers Limited, 2631 Douglas Street, Victoria, B.C. The Times is a member of The Canadian Press, which is exclusively entitled to the use for publication of all news dispatches credited to it or the Associated Press, and also the local news published herein. All rights to republication of special dispatches are reserved. Authorized as Second Class Mail, Post Office Department, Ottawa.

STUART KEATE, Publisher — BRUCE HUTCHISON, Editor

The Issues Emerge

AS NEARLY AS THEY CAN BE IN the confusions of a political campaign the issues of the United States Presidential election have been defined by the two great party conventions. Perhaps even more than usual many of those issues are phony.

The Democratic party proposes to win its sixth successive election by standing as the people's champion against the big interests. By the speeches of its leaders in the recent convention one would suppose that the Republican party would repeal all the social gains of the last twenty years, that, like the Bourbons, it has learned nothing and forgotten nothing, that it would plunge the country instantly back into the great depression. This obviously is a false issue since the Republican party has accepted most of the Roosevelt reforms and would not dare to repeal them even if it wanted to.

The Republican party, on the other hand, promises the public reductions in governmental costs and taxes which are quite impossible on the face of the budget. The cut of forty billions or fifty per cent in the budget, which General Eisenhower suggested in an unguarded moment, would simply mean the slaughter of many essential government services and the destruction of the rearmament program. No Congress would undertake such policies for a moment.

Between these two extreme views, as presented in the hysterics of national conventions, there is a real and profound issue between the parties.

The Democratic party intends to carry on the cost of government at least at the present level and to extend various services at heavy extra cost. It offers no hope of economy or tax reduction.

The Republican party, while it could not cut the budget in half, would attempt to whittle down some expenditures, at least to eliminate the huge deficit now accumulating, and perhaps to reduce taxes somewhat.

In other words, the quarrel between the parties is more a matter of pace than of principles. Another Democratic victory would continue or accelerate the present pace of expenditure, Keynsian economics and, doubtless, inflation. The Republicans would try to apply the brakes.

Secondly, there will be a large and vivid issue of personalities. Both parties have nominated formidable candidates, two of the ablest men who have contended for the Presidency in modern times, much abler than the candidates of 1948.

The Democrats are clearly so shaken by the emergence of General Eisenhower as a politician that they are desperately attempting to misrepresent him as an ignorant and rather dangerous military man, as the prisoner of the old guard, as an amateur who cannot hope to manage the government. The unfairness of this indictment will not be lost on the voters.

Mr. Stevenson shows by his first speeches that he is a scholar, as his administration in Illinois shows that he is a master of government. He appears, indeed, to be the most scholarly Democrat since Woodrow Wilson and he has something of Roosevelt's box office appeal. But he will be presented by the Republicans as the heir and prisoner of a corrupt Democratic administration, as the apologist of the mink coat era and as a reckless spendthrift who, with his party, will eventually bankrupt the nation.

Only in Wendell Willkie has the Democratic regime faced an effective critic up to now. It has found another in General Eisenhower. At the same time it has found a new leader who will lift the campaign above the whistle-stop technique of President Truman and conduct the debate on a high level of principle and scholarship. One of the great personal debates of American history is now beginning.

While the campaign will turn mostly on domestic issues, since both parties have largely accepted the same internationalist foreign policy, foreign affairs will play their part. The Democrats cannot accuse General Eisenhower of isolationism but they will indict half his party for the mistakes of its unreconstructed isolationists.

Mr. Stevenson has indicated this attack clearly by saying that there are two Republican parties, that Republicanism suffers from spiritual schizophrenia and that no such party should be trusted with the conduct of foreign affairs. This is a valid argument which General Eisenhower must answer by proving that he can make his entire party follow his internationalism.

If the campaign is bound to be confused, so the result is bound to be doubtful. The Republicans start with a great advantage in their candidate and in the age of the government. The Democrats start with a solid or almost a solid south and can win with only a few big northern states. Only a rash prophet would predict the outcome of such a contest.

Follow Knowledge Like a Sinking Star . . .

THE ASTRONOMER'S DELIGHT IN the canopy of the stars has always been difficult for the poet to fathom. For the man with the telescope ignores, or at least gives secondary place to talk of the jeweled vault of Heaven, the diadems of the night sky and such imaginative descriptions.

His appreciation—and who shall say it is not even deeper than that of the poet?—comes from mathematical consideration of the vast distances, the incredible masses and temperatures, and the absorbing factual evidence concerning the bodies in space.

Now the astronomers, whose telescopes have pushed far beyond the scintillating stars known to the layman and opened up the vast universes of many distant nebulae, have taken another step past those whose pleasure lies in the beauty of visible display. They have discovered radio stars—dark masses in the heavens that send forth not light rays but radio waves.

These waves, similar to those which carry our earth-bound communications, are more than a million times the length of light waves. They may be gathered in by large aerials and their messages read as best we can. Britain leads in this form of astronomy, and is about to start construction of a $1,200,000 "radio telescope" for further study.

The telescope will be in the form of a giant saucer, 250 feet in diameter and formed of steel ribs and wire mesh. It will be movable, to point to any part of the heavens, and from its use it is hoped to learn much more about these radio stars, the great stellar broadcasters.

There is much the visual telescopes cannot tell us, because of atmospheric difficulties, inter-stellar dust and other impediments. The radio telescopes escape many of these handicaps. We may expect new knowledge of the size and composition of the Milky Way, new facts on the blind spots in the skies, new information on the stupendous mystery of limitless space.

These things the astronomers will learn, or attempt to learn. But perhaps in the end it will be the poets on whom we must once more call to express them for us—to put in words the eternal human wonder at the glories of creation.

LOOSE ENDS

Bad Old Days

By BRUCE HUTCHISON

BRITISH COLUMBIANS may think it rather odd when a group of ten gentlemen and one lady, innocent of any experience, two of them not even elected and all of them together supported by a small minority of the electorate, take over our provincial government and, as a symbol of their power, seal up the executive chamber with an extra soundproof door.

Hutchison

But much odder things have happened in these parts. The advent of Social Credit is not nearly so spectacular and whimsical as the advent of the late Mr. Joseph Martin's government about the turn of the century.

ACCORDING to the legend which should be true if it is not, Mr. Martin, on being appointed as first minister of the Crown, walked down Government Street and gathered together a cabinet from among the passing pedestrians. Apparently he could not find enough ministers between the Parliament Buildings and the Post Office and called in an unknown gentleman who kept a candy store near Comox and another who had lived a solitary and anonymous life somewhere near Lillooet.

Nobody had ever heard of Mr. Martin's colleagues before but this didn't matter since everybody knew Mr. Martin as one of the ablest politicians in Canada. He was the entire government and required no assistance.

NEVERTHELESS, the new ministers quickly mastered the art of administration. One of them, having sold odds and ends of stationery to school children, was so fascinated by power that he went on a buying spree and purchased several carloads of pencils at a large saving to the taxpayers. They were using those pencils in the Parliament Buildings in 1920 and may still be using them.

UNFORTUNATELY the life of the Martin government was cruel, brutish and short. The whole legislature just walked out on it. Walked out on the Lieutenant-Governor while he was reading the speech from the Throne, while Martin glowered at his side, arms folded, mustache and beard bristling, a perfect por-Mephistopheles.

At least this stirring affair produced one immortal phrase. A newspaper editorial referred to the King's representative, trussed up in his gold braid and cocked hat, as "the obese and shining monster." No editor writes prose like that nowadays.

THE OBESE and shining monster and all the scarecrows flapping about him have long since gone and our politics are insufferably dull. Members of the legislature no longer play leap-frog in the corridors, as was their custom (on the word of the late Mr. Justice Murphy, once member for Cariboo) when they were bored by some long-winded speaker. Nor are we likely to see again anything like that jolly occasion when Sir Ricard McBride and Mr. Martin both claimed the leadership of the opposition and when, as Sir Richard rose to speak, Mr. Martin seized his chair and refused to abandon it after a vigorous wrestling match, Sir Richard being forced to sit for the rest of the day on his desk-top.

THOSE were better days, or worse, according to your taste in politics. I would be the last to wish them revived and the first to praise the decorum, wisdom and high honor of our modern politicians. Still, one could do with a little more liveliness and animal spirits.

The Martin government came to office and left it with a shout heard around the world. Under circumstances just as improbable and chancy, Mr. Bennett comes to office with a whisper and even the whisper is carefully hushed by a soundproof door.

THE GAME of leap frog under the alternative voting system, by which a minority party suddenly controls the state under a leader who was in another party only yesterday, is doubtless more respectable than the corridor gambols of the old days. Our governments wrestle with ideas instead of muscles. Our monsters are no longer shining and obese. In short, we have emerged from a primitive frontier culture to modern civilization. Our politics have risen from the physical to the intellectual. A soundproof door has been closed on our youth. Our politicians have grown into the stature of statesmen but alas, they have also become deadly bores.

Seaside Home Presents Many Difficulties For the Crawlers, Clingers and Diggers

By DR. G. CLIFFORD CARL, Director Provincial Museum.

WHERE the sea meets the land a variety of beaches are found, the type depending mainly upon the kind of material exposed to the water and upon the amount of protection it receives. Thus we find at least four kinds of beaches along our shoreline; rock, boulder, sand and mud. Often two or more types will be closely associated as when boulders or sand are exposed at the base of a rock bluff or a rocky promontory marks the limit of a sand or mud beach. In any case living conditions vary markedly in these four types of habitats, consequently we find that each supports a characteristic marine community of plants and animals.

Carl

On the rocky type of shore living creatures are found only in the cracks and crannies where it is possible for them to get a "foot-hold" and at the same time to escape from the direct effect of the surf.

Bladder-wrack, sea-lettuce and many of the "mossy" types of seaweed find anchorage here. Among the animals, barnacles, mussels, limpets, chitons, and fan-like colonies of moss-animals are present, each one with its own peculiar type of shell for protection.

Concavities in the rock which trap the receding waters may shelter other forms including hermit crabs, oyster drills, sea-urchins and other creatures which cannot live out of water for any length of time.

Wave action is no light matter; it is probably the main factor determining the presence or absence of living forms on exposed beaches.

In a moving body of water such as a wave the ability to carry objects with it follows definite physical laws. For example, doubling the speed of a wave or current which can just move a small pebble allows it to carry a rock 64 times the size. Expressed in another way, a storm wave four times as high as a normal wave can dislodge a rock over 1,000 times as heavy as can an average wave.

Boulders offer more protection than rock, especially where cavities exist beneath the masses of stone. Here a greater variety of shore forms take up their abode, some permanently, some only at certain seasons.

Among permanent residents may be found shore crabs, cling-fish which attach themselves by an abdominal sucker, various tube-worms, certain chitons and occasional sponges.

Temporary inhabitants are male singing-fish guarding masses of pea-sized eggs attached to a rock ceiling, young stages of red rock-crabs, spawning whelks or oyster-drills and other creatures which may move onto the beach at certain seasons for special purposes such as egg-laying.

On sandy shores the inhabitants must be specialized for living in a shifting medium. Only a few plants are found, mainly eel-grass with well-developed roots; the animals are mostly burrowing forms with special equipment for "digging-in."

Clams, each with a muscular, wedge-shaped foot which can be used for cutting a channel through the sand, worms with strongly contractile bodies or with mucous glands capable of moulding a protective tube of sand grains, sand-dollars with numerous movable spines for excavating shelters and even fish like the sand-lance with a pencil-like body and sharp snout for burrowing—all these are found in this unstable world.

Many have devices designed to prevent sand from entering the gills or other vulnerable spots. All must be prepared to withstand a "sand-blasting" during storms when sand grains carried by the troubled waters introduce another hazard because of their abrasive action.

In mud habitats, usually at the heads of long bays and inlets or around estuaries, living conditions are much more stable. Permanent burrows are formed for shelter with much less chance of being disturbed and abundant food is available in the form of detritus and other decaying material which settles out from the quiet waters.

Various species of clams are found here; mud-shrimps which look like miniature lobsters, mud-loving worms with non-paying crab guests and even small fishes called gobies spend their life in this environment, their under-surface activities indicated by countless holes and hollows in the mud's slick surface.

No matter how wave-battered, no matter how barren-looking, no part of our coast is completely without life.

Philosophers' Walk

Dallas Road Waterfront. —Bill Halkett.

Opinions Of Our Correspondents

SKULL AND CROSS PURPOSES

Might I just state in reply to Mr. S. A. Whitfield of Parksville who in your issue of Wednesday, August 6, asks if that "unearthed skull of the past of 900 c.c. capacity was from a child or an adult," that if human history began as he and Mr. Lambert have stated less than 6,000 years ago as per the biblical account of the creation of the first man and woman, then there are no prehistoric skulls to unearth.

L. J. PEPPER.

4010 Grange Road.

CYNICISM AND DEMOCRACY

Columnist Bruce Hutchison, in one of his undermining cynical blasts at democracy, says General Eisenhower hurriedly bought a farm to enable him to be photographed among the cows and pigs.

Undoubtedly the General could do better, by turning newspaper columnist, whereby his face would be in the paper every day. Do columnists' faces enhance their writings? If so, why not give readers a break by presenting these faces sideways, variety, a spice so needful to life, being almost extinct.

Mr. Hutchison's elaborate praise of Alastair Cooke as one of England's greatest writers, in spite of Cooke's so-called snobbish English attitude to the U.S., is all bosh.

Alastair Cooke has repudiated his allegiance to England. He's a naturalized American.

Cynicism is a deadly poison, destroying and withering up all that is good. Satire is beneficial and salutary, exposing evil and folly, so says the dictionary.

Democracy must dissolve into chaos, before theocracy can rule. Cynicism is as potent a dissolver of democracy, as any solvent that exists. It can spurt from a coloumnist's pen and can keep on and on like the brook, forever.

GLADYS SHRAPNEL.

1578 Clive Drive.

LIQUOR EVILS

If it is not taking too much space I would like to express my opinion on the liquor business which is the downfall of so many young men and women, too.

Anyone can see that although they say, "you can't take our liberty from us," it is evident that when they do wrong while intoxicated, they soon have their liberty and good name both taken and they cannot hold a job.

It seems to me the government is responsible for all the crimes committ by liquor which they license so muc.. to their profit.

If this helps them see their mistake I will be glad.

OBSERVER.

OBJECTS TO NEWS REPORT

Please do not spoil your excellent paper by such appalling three-column headlines as Tuesday's "Admitted Killer Pays With Life on B.C. Gallows."

Or if you think most Canadians like this sort of thing, why not get your editor, Mr. Bruce Hutchison, to attend the next one and let us have an illuminating article? He could urge a grandstand free for relatives, all prisoners attending as a warning, with reserved seats for spectators and television rights bringing in quite a sum for the next budget.

And then send your paper on to the Russian legation as an example of the heights to be attained by education in all democratic countries.

J. H. G. PALMER,
(Major, Indian Army, Ret'd)

Duncan, B.C.

PERSONALITY

The religion of the materialist has as its basic credo the affirmation "There is no God."

Is it too much to ask that he attempt to prove the belief he is continually thrusting upon us. How does he know there is no God. He may say that his scientific system does not require a God. But this is no proof there is not one. He advances theories of eternal matter, spontaneous generation, etc., as a substitute for the idea of a creative God.

One of the basic laws of thought is that for every effect there must be a sufficient cause. The greatest effect we know of is the universe. We know, through the medium of scientific investigation, that it is inconceivably vast; that it is tremendously reasonable, being governed by what we call natural laws; and that it contains persons who possess intellect, emotion and will.

The cause then of this effect must be inconceivably great, exceedingly reasonable, and possessed of intellect, emotion and will. This great, reasonable personality we know as God.

Until proof is forthcoming we are not prepared to accept the railings of the occasional materialist as a substitute for the age-old, world-wide belief in a Supreme Being.

G. HOLDCROFT.

412 Linden Avenue.

From Oddity to Necessity Within a Lifetime

THEY probably laughed when Nicholas Cugnot started his self-propelled carriage steaming along a French road at two and a half miles an hour in 1770. They probably laughed, too, when it stopped every 100 feet or so while more steam was generated by its clumsy engine. The horseless carriage appeared to have its limitations.

They were probably still laughing in 1895 when motorcar production was stepped up to four machines a year, though they may have only smiled in 1900, when world production figures reached 5,000.

And now the mechanical joke of an earlier century is rated an essential on the basis of a recent impressive survey financed by the Canadian Automobile Chamber of Commerce.

The survey shows that:

Only 9 per cent of the driving done by the average motorist is for pleasure.

Only 17 per cent of the millions of miles driven can be called non-essential—and that includes using the car to go to the movies, the ball game or visiting.

The other 83 per cent is declared essential travel of one kind or another. (The definition of "essential" is not given in The Financial Post summary of the survey from which the above figures are taken.)

Almost half the Canadian population—6.5 million—use a motor car in an average week; and nearly half the employed persons in the country, roughly two million, use a car for earning a living.

TWO-CAR FAMILIES

Approximately six out of every 10 Canadian families own one or more cars. British Columbia has the highest rating for two-car families. And nearly half the privately owned cars in the country are 10 year or more old.

According to the survey nine out of 10 Canadians use a car for some purpose or other in the course of a three months period. About 3.5 million adult Canadians ride one every day and twice as many use that form of transportation in a week.

Replies to the survey group's questions indicate 41.7 per cent of the working population uses cars to get to and from work. Another 23.5 per cent walks, 14.4 per cent rides streetcars and 13.2 per cent buses.

While professional people, managers, proprietors and executives get most use from their cars, they are by no means top-heavily reserved for the luxury class. The majority of owners, 65 per cent, are in the income bracket under $3,000 a year.

Cost figures show labor currently 142 per cent about that of 1939 in the car production field and material costs up 128 per cent. Yet the prices of cars, before taxes, have advanced only 30.4 per cent, a fraction less than the general cost of living rise in that time. But the taxes make a difference. They put the price tag at 126.6 per cent of the 1939 figure.

Last year those taxes netted the Canadian government $144 million, a figure due for some reduction this year as the result of the cut in the excise tax.

The Financial Post, from its study of the survey, comes to the conclusion that "despite what the taxmen say, the automobile is an essential and integral part of the fabric of Canada's economic and social life" -a point it strengthens by quoting a leading automobile industry spokesman who declares cars have become the No. 1 factor in the Canadian economy.—A. H. S.

Recollections of a Coronation Day

By HARRY P. HODGES Former Editor-in-chief of the Victoria Daily Times

HALF A CENTURY IN THE LIFE OF a nation is but a moment in the march of history. Half a century in the life of the ordinary mortal is usually more than half of his or her lifetime.

These statements may be permitted to serve as an introduction to what I propose to recall:

On August 9, 1902, 50 years ago, my tutor and I arrived at Frankfurt-am-Main from Nuernberg at 10 o'clock in the morning. It was a gorgeous day. The square in front of the Hauptbahnhof was a blaze of color. Flowers were everywhere. The Hotel Bristol, mecca of tourists from Britain and from many other parts of the world, was ready for its cosmopolitan customers.

We had journeyed north to spend a day or two in Goethe's birthplace to celebrate the coronation of His Majesty King Edward the Seventh.

Though several years my senior—I was then in my 19th year—my guide, philosopher and friend, a native of southern Saxony, agreed that he was sufficiently internationally-minded, having lived in Britain for a year or so, to join me in displaying a Union Jack.

Strange as it may seem, I had purchased a dozen miniatures of the grand old emblem at a small shop in Markneukirchen, a pretty town about 30 miles west of Prague, before we had set out on our journey of celebration.

But trouble was ahead. It began when we emerged from the Hauptbahnhof in Frankfurt. We, both of us by instinct, since we both knew the city, gravitated to Kaiserstrasse.

A quarter of a mile distant was the Frankfurter Hof—the home of good food and all that went with it.

Then it happened. Half way down Kaiserstrasse I spotted an officer of the army of His Imperial Majesty Wilhelm Hohenzollern.

I was walking near the curb. So was he. He looked arrogant. So was I. However, he was about six feet two. I was in the knee-high-to-a-grasshopper class. Still, I decided not to give way. So did he. I lost.

Fortunately for me, the British Consul-General in Frankfurt-am-Main at that time was a friend of my father, and since a policeman was glaring at me for daring to insult the uniform of His Imperial Majesty the Kaiser, I had no compunction whatever in asking permission to get to a telephone and suggest that on this auspicious occasion in the history of the British realm he come to my rescue.

He did it with alacrity. He had once dandled me on his knee.

His advice was good. He said: "Now, you speak fairly good German.

"Apologize for your behavior (there was a twinkle in his eye) toward the Herr Oberleutenant. I'm sure he will accept it." He did.

Well, to use a coloquialism, this young giant in the flowing grey mantle of his regiment, turned out to be a "good egg." After honor had been satisfied, partly in the traditional European manner—just bows and handshakes, no duel, of course—he invited my tutor, Paul Israng, and myself, to dine with him at the Frankfurter Hof—our objective in the first place.

And I still have the dinner check which he paid and, in the custom of the country, signed in German script as follows:

"In memory of pleasant hours spent with Harry P. Hodges and Paul Israng in Frankfurt-am-Main on the occasion of a celebration for the coronation of His Majesty King Edward the Seventh, August the ninth, 1902."

And that was fifty years ago today.

THE CHURCH PAGE

By LANCE H. WHITTAKER

Few topics draw as many letters to the Times letter column on the editorial page as the standing argument, "religion vs. science."

Correspondents on both sides are doughty fellows who return again and again to the fight, giving and taking gladiatorial blows with a relish that shows a natural ardor for battle.

Whittaker

That the controversy has wide and constant reader interest is attested by the fact that the occasional bystander is drawn in to throw an offhand punch from the sidelines.

This corner has no desire to enter the fray, but we would offer Mr. Whitfield of Parksville and the peppery Mr. L. J. Pepper a guide book on the subject which is well worth perusal.

It is "Scientism, Man and Religion," by Dr. D. R. G. Owen, associate professor of ethics and philosophy at Trinity College, Toronto, published in Canada by Ryerson.

The 'Religion and Science' Conflict

Dr. Owen's thesis is that true religion and true science have always fought on the same side. The controversies which have arisen are in reality controversies between "scientism" (or pseudo-science) and religion, or between "religiosity," (or pseudo-religion) and genuine science.

He says, in effect, that if a man's scientific concept conflicts with his religious faith then there is something wrong with either or both.

By pseudo-science or scientism he means the attitude which disregards the limitations which true science has always recognized in its method, the limitations implied by the empirical, quantitative mechanical and progressive principles; principles which can be applied to measurable things only, but which do not—except in the eyes of pseudo-scientists or scientolators—presume to suggest that matter is the whole of reality.

By pseudo-religion or religiosity he means the reification of natural forces, social structures and psychological projections.

In 200 pages he traces the role of scientism or the climate it has produced in the modern world—in the development of communism, Nazism, and capitalism. His finding is this:

"Materialistic scientism produced the Communist society, which is a type of economic collectivism. Naturalistic scientism produced the Nazi society, which is a kind of instinctual barbarism. Empirical scientism has given rise to a bourgeois society, which worships science, the machine, and the dollar. And just as empirical scientism must either deteriorate into complete skepticism or else harden into a dogmatic mould that resembles the other two versions, so also th eculture that it nurtures is faced with only two alternatives: either it will disintegrate in aimlessness and confusion or else it will petrify into some kind of 'scientific' mass society."

Such a quotation, of course, says too much in too little compass, but the book enlarges on this pronouncement with delineations on the whole "religious vs. science" controversy. It contains material for many more years of letters to the editor.

A 'Must' for Mission-Minded People

At a time when city pulpits are largely taken over by visiting clergy of considerable stature and reputation it is perhaps impertinent to suggest that one service will have paramount interest tomorrow, but those who are interested in mission work should not miss the final lecture by Mr. W. Logan and his family at Victoria Gospel Hall.

The Logan family is here from Africa, at the tag end of a tour which has covered the continent. Mr. Logan, his wife and seven children have a story to tell and pictures to show which will fascinate the most blase Victorian.

The service is at 7.30 Sunday evening, at 935 Pandora.

THE WEEKLY SERMON

Samuel the Realist

By WILLIAM E. GILROY, D.D.

The story of Samuel, in the two great Books of the Old Testament that bear his name, presents, as I have suggested, some striking contrasts and interesting questions. And an outstanding question at the end of the story is whether Samuel succeeded, or failed.

That he succeeded, in so far as his personal life and integrity are concerned, seems clear. No stain is upon his acts or motives. Even in that blood-stained scene in which he hewed Agag in pieces before the altar (I Samuel 15:32), it was the execution of a perpetrator of atrocities, and it reveals the seemingly gentle Samuel in the character of a strong realist, scorning to put upon a subordinate the act of retribution that he deemed necessary. He made the bloody act an act of religion, and it will always be a question whether religion should be associated with violence. But are not modern executions by hanging, or firing squad, also marked by the attendance of chaplains, or confessors?

It seems clear, also, that Samuel restored a large measure of integrity to the religious life of Israel. The Ark of the Covenant was restored, when its enemies found it too dangerous to keep (I Samuel 5), and its restoration became again a symbol of a restoration of religious integrity. Samuel's leadership, for the time at least, seemed constructively sure and effective. Wherein, then, if he failed at all, did Samuel fail?

He failed, sad to say, in his sons, just as Eli had failed. There lacks evidence that the sons of Samuel were as degraded and licentious as the sons of Eli, but the evidence is clear (I Samuel 8:1-3) that they did not honor their father by walking in his ways, and they took bribes and perverted justice. That was failure enough.

It is evident that trouble began in that day when Israel rejected Samuel, the trouble that issued in the tragic death of King Saul upon the battlefield, and another crucial defeat for Israel (I Samuel 31).

The narrative itself is confusing. Samuel acclaims Saul as the choice of the people and the divinely annointed King, but in strangely contrasting words (I Samuel 8:10-18), he gives a dark and depressing picture of what is in store for the people in their turning from him, and impliedly from God, to their trust in a king. Once it was clear that the people were determined to have a king, did Samuel change his own attitude, and seek to surround the new monarchy with all the sanctions of religion? I cannot resolve the discrepancy, but the whole passages and incidents have very interesting bearing on the question of the divine right of kings.

A great philosopher when he was asked to appraise the character and career of a certain man, replied, and declined, saying, "I do not know his end." It was a wise judgment, and concerning Samuel it may be said at least his end showed a diminishing greatness, perhaps partly due to old age. It is in his whole career, with the full strength of his manhood and leadership in mind that he may best be remembered. He never failed in his integrity as judge and prophet, though he failed to achieve all that he had sought to do as a true patriot in Israel.

WARNING ORDER NO. 109

Anti-Aircraft Firing Practice will be carried out from the vicinity of ALBERT HEAD, B.C., as follows:

15 AUG. 52 0800 hours to 1145 hours
15 AUG. 52 1330 hours to 1800 hours

The Danger Area is described as follows:

The seaward sector of a circle of 22,000 yards radius centred on NORTH Latitude 48 degrees 23 minutes 20 seconds, WEST Longitude 123 degrees 28 minutes 00 seconds, and limited by the radii drawn from the centre through RACE ROCKS Lighthouse at NORTH Latitude 48 degrees 17 minutes 40 seconds, WEST Longitude 123 degrees 31 minutes 15 seconds, and drawn from the centre through the TRIAL ISLAND Lighthouse at NORTH Latitude 48 degrees 23 minutes 30 seconds, WEST Longitude 123 degrees 18 minutes 00 seconds.

The Danger Altitude is: Surface to 25,000 feet.

BY ORDER,
COMMANDER,
ESQUIMALT GARRISON.

Now, for your convenience, AMPLE PARKING SPACE next to Ed and Austy's Service Station, corner Broughton and Quadra Sts.

Chaplin's FUNERAL Chapel
980 QUADRA
G 5512

IT IS WISE TO TAKE CARE OF YOUR EYES

G. H. E. GREEN
B.Sc., M.A., D.Paed.
768 FORT STREET OPTOMETRIST PHONE B 7512

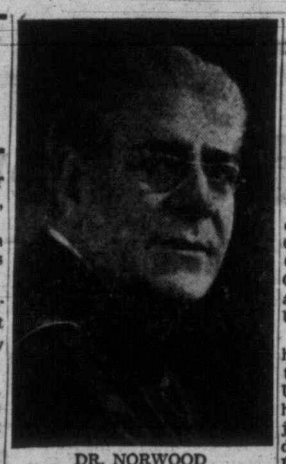

DR. NORWOOD

Guest preacher at Metropolitan United Church Sunday will be the internationally famous Dr. Frederick W. Norwood, late of London's City Temple and more recently of St. Andrew's Wesley in Vancouver and St. James, Montreal. In the morning Dr. Norwood will preach on the subject "The King on His Knees," and in the evening will lecture on "Cost of World Brotherhood."

New Fast-Killing 'Gases' Announced In U.K. Journals

LONDON, Aug. 9 (AP)—Britain's supply ministry Friday described new "nerve gases" which can strike without warning and kil within seconds.

Its article, published in two principal medical publications—Lancet and The British Medical Journal—did not say who has the gases. Neither did it say whether they are practical for modern warfare.

"These gases are rapidly absorbed by inhalation of the vapor, absorption of the liquid through the skin and mucous membrane, or by indigestion (consumption) of contaminated food and water," the article said.

"A drop of the liquid in the eye or the inhalation of a high concentration of the vapor for a few seconds may cause incapacity or death within a few seconds."

U.S. Anticipates Complete Break In Drought Areas

CHICAGO, Aug. 9 (AP)—More showers moved toward the southern United States today and government weather forecasters looked for a complete break-up of the drought in that area.

Recent rains have eased drought conditions in New England and the southeast, but Arkansas, Missouri, Kentucky and Tennessee still are critically dry.

Widely-scattered showers sprinkled parts of Arkansas and showers were forecast over the weekend or within five days for most of the critical area.

Agriculture Secretary Charles Brannan said he does not believe the drought, which destroyed an estimated $1,000,000,000 worth of crops and pastures, will cause either a food shortage or a material rise in food prices.

Showers also occurred Friday in the upper Mississippi Valley and along the Atlantic coast. Fair weather prevailed in the far west and over much of the Rockies and great plains.

Cooler weather came to the upper areas of the midwest and along the middle Atlantic coast.

CHURCHES

LUTHERAN

HOPE LUTHERAN CHURCH (Mo. Synod), "A Church of the Lutheran Hour," Princess Avenue and Chambers Street (off Cook Street). Sunday school at 10 a.m. Divine service at 11 a.m. Rev. E. Regal, pastor.

LATTER DAY SAINTS

THE CHURCH OF JESUS CHRIST OF Latter Day Saints, 804 Kings Road. Sunday school, 10 a.m.; evening service, 7.30 o'clock. Phone B 1965. Everybody welcome.

CHRISTADELPHIAN

CHRISTADELPHIAN CENTRAL, Orange Hall, 725 Courtney Street. Morning meeting 11 o'clock. Lecture, 7.30 p.m.

CHRISTADELPHIAN, Royal Bank Hall, corner of Fort and Cook Streets. Sunday morning, 11 o'clock. Secretary, G 8293.

SOCIETY OF FRIENDS

SOCIETY OF FRIENDS (QUAKER), 1831 Fern Street, off Fort. Sunday meeting for worship, 11 a.m. Visitors are welcome.

GOSPEL HALLS

VICTORIA GOSPEL HALL, 935 Pandora Avenue.
Sunday—
11.00 a.m.—Worship and Breaking of Bread.
9.30 a.m.—Sunday school.
7.30 p.m.—Gospel service, speaker, Mr. W. Logan, missionary from Northern Rhodesia. See display advertisement.
Tuesday—
8.00 p.m.—Ministry meeting. Speaker, Mr D. Donaldson.
Thursday—
8.00 p.m.—Prayer meeting.

OAKLANDS GOSPEL HALL, Cedar Hill Road.
Sunday—
10.00 a.m.—Sunday school and Bible classes.
11.30 a.m.—Worship and Breaking of Bread.
7.30 p.m.—Gospel service. Speaker, Mr. H. L. Hopkins.
Thursday—
8.00 p.m.—Prayer and Bible study meeting.

BETHESDA GOSPEL HALL, 1900 Oak Bay Avenue, corner Davie. Sunday at 10 a.m., Sunday school; 11.30 a.m., Breaking of Bread; 7.30 p.m., Gospel service, speaker, Mr. D. Donaldson. Wednesday at 8 p.m., prayer and Bible study.

PARKDALE BIBLE SCHOOL, Harriet Rd. (near Boleskine Rd.). Sunday, 9.30 a.m., worship service; 7.30 p.m., Gospel service. Speaker, Mr. Duncan Burden. Subject, "A Prophet Like Unto Christ." Wednesday, 8 p.m., prayer and Bible study. You are welcome.

ROSS BAY GOSPEL HALL, corner May and Joseph Streets. 9.45 a.m., Sunday school; 11 a.m., worship and Breaking of Bread; 7.30 p.m., Gospel service, speaker, Mr. P. Smart. Wednesday, 8 p.m., Bible study. Friday, 8 p.m., prayer meeting.

CHURCH OF THE NAZARENE

CHURCH OF THE NAZARENE, Hillside and Graham. Sunday school 10 a.m. Morning worship, 11 o'clock; Evangelistic service, 7.30 p.m. Pastor M. Westmacott, B 6634.

SPIRITUALIST

FIRST UNITED SPIRITUALIST CHURCH, K. of P. Hall, 723 Caymorant Street. Sunday 7.30 p.m. Guest speaker, Rev. Edith Mayell, general secretary of N.S.A. of Canada, will speak on "Ships That Pass in the Night." Mass healing to follow. A hearty welcome to all.

OPEN DOOR SPIRITUALIST CHURCH, 1600 Cook Street. Sunday, 7.15 p.m., song service, 7.30 p.m., address by Rev. Harold Moore, "The Immortality of the Soul." Messages will follow. Thursday, 8 p.m., healing and message meeting. A hearty welcome to all.

NEWS OF CITY CHURCHES

Religious Education Leaders Here Sunday

A leader in the field of religious education both in eastern Canada and the U.S., Rev. Harold G. Salton, M.A., or Hamilton, Ont., will be the guest preacher at both services in Centennial United Church Sunday.

It will be his only appearance here before returning to his pastoral charge in Hamilton, Wesley United. For the last month he has been occupying the pulpit for joint congregations of St. Andrews - Wesley and Chalmers United in Vancouver.

Rev. Mr. Salton taught at Columbia University and studied under John Dewey the great American philosopher and Dr. Harry Emerson Fosdick, famous preacher of the fashionable Riverside Church, New York.

At Centennial Sunday the guest preacher will speak in the morning on "God's Revelation in Natural Law" and in the evening on "Which Way to God." During the morning he will also give a brief children's talk, illustrated, on "Jesus Teaching for Youth."

* * *

Dr. John G. Mitchell of the Central Bible Church of Portland will preach Sunday at the morning and evening services of the Central Baptist Church.

* * *

The week just past has been memorable in the Calvary Revival way. Mrs. Rose Wong of Canton, China, has been the guest of Mrs. Spiers and the Calvary Revival way. Many hundreds thrilled to hear her message of the current events up to present.

Not only did she tell of the great work done in China, but also told of the hardships of the Chinese under the communistic regime. Her "spiritual, patriotic" stirred the hearts of all. There were many Chinese who attended her meetings.

Mrs. Wong received the approval of many officials of this city, and has promised to return next month in a city mass rally. Mrs. Spiers plans to join Mrs. Wong in a national tour of Canada.

* * *

The minister, Rev. Moir A. J. Waters, will preach at both services of the First United Church Sunday. In the morning the subject will be "The Glory of the Garden." This is the second in the series "Voices of the Great Creator." This service will be broadcast. In the evening Mr. Waters has chosen for his subject "To the Unknown God," second in the series "Scenes From the Life of Paul."

Guest preacher for both services at St. Andrew's Presbyterian Church on Sunday is the Rev. David Porter, M.A., minister of Richview Presbyterian Church, Belfast, Ireland.

Mr. Porter is minister of the second largest Presbyterian Church in Ireland. He is a graduate of Trinity College, Dublin, and the Presbyterian College, Belfast. Mr. Porter also studied at Princeton Theological College, Princeton, N.J. He has traveled widely in Europe, Palestine and the U.S.A.

* * *

Rev. H. J. Armitage will conduct the morning service at St. Aidan's United Church Sunday. His sermon subject is "How Mighty Works Are Done."

* * *

At Emmanuel Baptist Church, Sunday, Rev. Stanley A. Woodcock of Strathroy, Ontario, will be guest speaker at both services, his morning subject being "Maintaining the Spiritual Glow," and in the evening "How Far Can I Travel on Sunday?"

Michel St. Denis Accepts French Offer

TORONTO, Aug. 9 (CP) — Michel St. Denis, three times adjudicator of the Dominion Drama Festival, has accepted an offer to establish a theatre in Strasbourg for the province of Alsace, France.

Mr. St. Denis, in a letter to Herbert Whittaker, drama critic for the Toronto Globe and Mail, says: "I have been and still am, very divided in my mind. Canada had a very strong attraction for me, but I had to choose."

It was hoped, Whittaker reports, that Mr. St. Denis, who adjudicated Dominion Drama Festival finals in Otawa in 1937, Calgary in 1950 and Saint John, N.B., this year, would be able to continue his work in Canada. He was to have been asked to teach at the Little Theater in London, Ont., and the University of British Columbia.

Anglican Services

Christ Church Cathedral
Quadra and Rockland
Archbishop of British Columbia,
The Most Rev. H. E. Sexton, D.D.
Dean—The Very Rev. P. R. Beattie
8 a.m.—Holy Communion
9.30 a.m.—Holy Communion
11 a.m.—Matins and Sermon: THE DEAN
7.30 p.m.—Evensong and Sermon:
The Rev. J. J. van der Leest
Holy Communion
Tuesday, 11 a.m.
Thursday, 7.30 a.m.
Evensong daily at 5 p.m.

ST. JOHN'S
QUADRA NEAR PANDORA
8.00 a.m.—Holy Communion
11.00 a.m.—Morning Prayer
Preacher: Canon Biddle
Topic: "The Unjust Steward"
(The Gospel for 9th Sunday after Trinity)
7.10 p.m.—Organ Prelude.
Joyce Richardson, L.R.S.M., A.T.C.M.
7.30 P.M.—EVENSONG
Preacher: The Rev. G. N. Standish
(From the Diocese of Montreal)
Sunday School at 11.00 a.m.
Holy Communion on Thursday at 10.30 a.m.
The Rector will be in charge of all services

St. Mary's Church
ELGIN ROAD, OAK BAY
Holy Communion, 8.30 a.m.
Matins and Sermon, 11 a.m.
Evensong and Sermon, 7 p.m.
Preacher at both services: Rev. W. S. Beames
No Sunday School
Thursday, Holy Communion 10.30 a.m.

S. GEORGE the MARTYR
CADBORO BAY
8.00 a.m.—Holy Communion
During the month of August, the Vicar will preach a series of sermons on "THE GOOD LIFE," illustrating the theme from the lives of Christian men and women.
11.00 a.m.—MATINS and SERMON
7.30 p.m.—SUMMER EVENSONG
Preacher, Morning and Evening: REV. WILLIAM HILLS, B.A.

St. Barnabas' Church
BELMONT AND BEGBIE
TRINITY IX
8 a.m. Holy Communion
11 a.m., Sung Mass
7.30 p.m., Evensong
Holy Communion daily 7.30, except Wednesday, 8 and Friday, 9.30
Rector: Rev. E. C. Munn

ARENA RALLY DRAWS YOUTH FOR CHRIST

The Kids' Arena Rally—a city-wide effort "to lead children to a saving knowledge of Christ"—is drawing hundreds of children nightly to the Memorial Arena.

The rally begins at 7 p.m., and has been held each night since Thursday. Last meeting is scheduled for Sunday night.

Children's worker Lionel Hunt of the Child for Christ Crusade is in charge of the program which includes colored slides, chalk cartoons, illustrated stories and singing.

Tickets for the shows tonight and tomorrow night can be obtained at the old Colonist building on Broad Street.

Stevenson Names New Chairman

WASHINGTON, Aug. 9 (AP)—Adlai Stevenson today tightened his hold on the Democratic party in his race towards the presidential election, while Republican leaders, including nominee Dwight D. Eisenhower, tagged foreign policy as the prime issue.

Stevenson picked a close friend, Stephen A. Mitchell of Chicago, as chairman of the Democratic national committee. Thus, Stevenson put another lieutenant in a key position. The first was Wilson Wyatt of Louisville, Ky., named by the Illinois governor to head his campaign headquarters.

At Denver, John Foster Dulles announced that he, Eisenhower and the vice-presidential nominee, Senator Richard Nixon of California, agree foreign policy is the major issue of the campaign.

"The trend of our present foreign policies," Dulles said, "is to put our nation in the greatest peril it has ever been in (during) the entire course of our national history."

Dulles, one-time adviser to State Secretary Dean Acheson, said only Eisenhower's election could block Soviet domination and avert a third world war.

B.C. BOY DROWNS

VANCOUVER, Aug. 9 (BUP)—A 12-year-old Indian boy drowned Friday while swimming in the Fraser River near Fort Langley, R.C.M.P. recovered the body of Trevor Moody of the Squamish Indian tribe.

Three Victoria Air Force Brothers Meet in Saskatoon

Three air force brothers from Sidney are celebrating their first reunion in three years at Saskatoon's R.C.A.F. station.

Two of them—F.O. Arthur John and F.O. Glen John—are taking courses at the advanced flying school in Saskatoon and will leave for Eastern Canada shortly on flying jobs.

The third brother, Flt. Lieut. James John, flew in from Centralia, Ont., where he is training command check pilot with the instrument flying school.

The men all were born in Victoria, attended schools at Sidney and Victoria, and both Glen and James saw service in the Second World War.

Their parents, Mr. and Mrs. G. E. John, and another brother, are living at Sidney.

CHURCH OF OUR LORD
Reformed Episcopal Church
Humboldt and Blanshard Streets
REV. J. G. BROWN, M.A., D.D.
11 a.m.—Morning Prayer and Sermon
7.30 p.m.—Evensong and Sermon
Subject: "A BIG JOB HELPED MAKE A GREAT MAN."

Oak Bay United Church
Mitchell and Granite
Guest Preacher: Rev. T. G. Griffiths
Director of Music: Vera Barclay
11 a.m.—"Thirty Pieces of Silver"
7.30 p.m.—"The Glowing Sand Shall Become a Pool"

Centennial United Church
Gorge Road, near Government Street
Guest Minister: Rev. Harold G. Salton, M.A., B.D., B.Sc., S.T.M.
11 a.m.—Brief Children's Talk (Illustrated)
"Jesus Teaching for Youth"
11 a.m.—Sermon. "GOD'S REVELATION IN NATURAL LAW"
7.30 p.m.—"WHICH WAY TO GOD"
WE WELCOME VISITORS

Metropolitan UNITED CHURCH
Corner Pandora Avenue and Quadra Street
Organist and Choirmaster: Edgar Holloway, L.R.S.M., A.T.C.M.
11.00 A.M.
"The King On His Knees"
Soloist: Mrs. W. Stephenson
7.30 P.M.
"Cost of World Brotherhood"
Soloist: Mr. C. McGinnis
Guest Preacher:
REV. FREDERICK W. NORWOOD, D.D.
at both services
Nursery Department of Church School in session during August
WE WELCOME VISITORS

FIRST UNITED CHURCH
Corner Quadra St. and Balmoral Rd.
Victoria, B.C.
Rev. Moir A. J. Waters, B.A., B.D. Minister
Directors of Music: Mr. and Mrs. J. Roberto Wood
11.00 A.M.
"THE GLORY OF THE GARDEN"
Second in Series "Voices of the Great Creator"
Rev. Moir A. J. Waters
Soloist: J. Roberto Wood
Broadcast Over CKDA (1340)
7.30 P.M.
"TO THE UNKNOWN GOD"
Second in Series "Scenes from the Life of Paul"
Rev. Moir A. J. Waters
Soloist: J. Roberto Wood
This Church is fitted with Hearing Aids
ALL ARE WELCOME

Guest Preacher:
REV. DAVID PORTER, M.A.
of Belfast, Ireland
"THE CHRISTIAN'S ACCENT"
11.00 a.m. Sunday
"UNDERLINING THE RIGHT THINGS"
7.30 p.m. Sunday
WE WELCOME VISITORS

St. Andrew's Presbyterian
Downtown—Douglas at Broughton
Minister:
Rev. J. L. W. McLean, M.A., D.D.

EMMANUEL BAPTIST CHURCH
FERNWOOD AND GLADSTONE
Rev. James E. Smith, Minister — Mr. D. W. Phillips, Organist
11.00 A.M.—"MAINTAINING THE SPIRITUAL GLOW"
Duet: Mrs. B. C. Gillie and Mrs. H. Ward
7.30 P.M.—"HOW FAR CAN I TRAVEL ON SUNDAY?"
Emmanuel Quartet
Guest Preacher at Both Services:
REV. STANLEY A. WOODCOCK, B.A., B.D., of Strathroy, Ontario
Sunday School—9.45 a.m. Primary—11.00 a.m.

CENTRAL BAPTIST CHURCH
We Preach Christ Crucified, Risen and Coming Again
PANDORA AVENUE — DR. J. S. ROWELL, PASTOR
Sunday School and Bible Classes at 9.45 a.m.
DR. JOHN G. MITCHELL, D.D.
The Central Bible Church, Portland, Oregon
11.00 a.m.—"OBEDIENCE AND ITS FRUITAGE"
7.30 p.m.—"THE GREAT DELIVERER"
WELCOME

FIRST BAPTIST CHURCH
QUADRA AT MASON
REV. G. R. EASTER, B.A., B.Th., Pastor
Mr. Oliver Stout, Organist and Choir Director
CHURCH SCHOOLS, 9.45 AND 11.00 A.M.
Morning Worship, 11 a.m. — Evening Worship, 7.30 p.m.
"THE MOTHERHOOD OF GOD" — "MASTER OR MASCOT"
Soloist: Mr. James Matheson — Soloist: Mrs. F. G. Carver
REV. B. C. STANDERWICK, B.A., B.D., of Moose Jaw, Guest Preacher
The Church Where Everyone Sings

Sales Boy's 2 Corners Yielding Good Profit

One of the busiest and most enterprising members of The Times' junior sales force is 10-year-old Raymond Tillyer, of 310 Edward Street.

He's a real whiz at selling papers. So good, in fact, that he covers two corners at once.

His territory is on the uptown side of Government Street, at Fort. He takes care of both the northwest and the southeast corners.

"Most of the time I stay in front of the K Shoe Store because I've noticed more people go by there," he explains. "But if business slows down and there happens to be more people on the other side of the street, I go over to the C.N.R."

Raymond has full rights to both corners under the strange code observed by newsboys. If at any time another boy should take up a stand on the other corner, it is Raymond's legal right, under the code, to chase him away . . . if he can.

Raymond has had the Government and Fort stronghold for about a year, although he's been a junior sales boy for three and a half years. He averages about 50 papers a night.

About half his customers are regulars, many of whom greet him by name.

RAYMOND TILLYER

With his initial earnings, he bought bicycles for himself and his sister Marlene. Last Christmas, though, he sold his own bike, and now he uses his sister's most of the time.

LISTEN TO HERALD OF TRUTH
KJR. Sundays, 3.30 to 4 p.m.
Dial 950
CHURCH OF CHRIST
1620 Fernwood Road

YOUTH FOR CHRIST
Co-operating with
Kids' Arena Rally
Next Youth For Christ Rally, Saturday, Aug. 16, 8 p.m. in the York Theatre

VICTORIA PRAYER GROUP
(Undenominational)
HEALING STUDIES
CATHEDRAL MEMORIAL HALL
Wednesday, August 13 — 3.00 p.m.

CHRISTADELPHIAN
ORANGE HALL 725 COURTNEY ST.
Public Lecture, 7.30 p.m.
Subject:
"FROM DEATH UNTO LIFE"
Morning Meeting, 11 o'clock
Sunday School, 9.45 a.m.

Grace Lutheran Church
BLANSHARD AND QUEENS
Pastor: Rev. Ernst H. Nygaard
11.00 a.m.—"WHAT SHALL WE DO?"
Luke 16:1-9
Soloist: Mrs. G. Cornelius
Sunday School, 9.45 a.m.

First Church of Christ, Scientist
CHAMBERS ST. and PANDORA AVE.
A Branch of The Mother Church The First Church of Christ, Scientist in Boston, Massachusetts
SUNDAY SERVICES
11.00 a.m. and 8.00 p.m.
Subject:
"SPIRIT"
SUNDAY SCHOOL
11 a.m.
TESTIMONIAL MEETING
Wednesday, 8 p.m.
FREE PUBLIC READING ROOM and LENDING LIBRARY
822 Yates Street
ALL ARE WELCOME
Christian Science programs are radiocast over KJR, 950 kc., every Saturday at 4.45 p.m., and over CKWX, 980 kc., every Sunday at 8.45 a.m.
"The Monitor Views the News"
Over KOQ, 810 kc. every Tuesday at 9.45 p.m.

Kingdom Ministry (British-Israel)
Leader: Mr. A. A. Fryer — Pianist: Miss Ethel James
Speaker: MR. FRANK HALLS.
Subject:
"IS THE KINGDOM OF GOD ON EARTH A SPIRITUAL KINGDOM?"
Sunday, 7.30 p.m., Newstead Hall, 734 Fort Street

VICTORIA TRUTH CENTRE
Church of the Healing Word
MINISTER: REV. EMMA M. SMILEY
Guest Speaker: Dr. W. A. WICKS, Portland, Ore.
11.00 a.m.—"PRAISE RELEASES POWER"
7.30 p.m.—"SPIRITUAL HIGHWAYS"
Wednesday, 8.00 p.m.—"THE PRACTICE OF THE PRESENT" (Part Five)
1201 FORT STREET

Glad Tidings Tabernacle
842 NORTH PARK STREET (Between Quadra and Blanshard)
REV. C. B. SMITH, Pastor
9.45 a.m.—Sunday School. Classes for Adults and Children
11.00 a.m.—Subject: "NO MORE A STRANGER"
7.30 p.m.—Subject: "A CHANGED MAN"
The pastor will preach at both services
You are cordially invited to attend these meetings
Nanoose Bay Pentecostal Camp now in progress with interesting guest speakers at all services

Christian Business Men's Committee, International
PRESENTS
OUTDOOR SERVICE
Sunday, 7.30 p.m.
at the Bandstand
Beacon Hill Park
This week the service will be conducted by the Rev. A. R. Morrison, recently returned missionary from Africa. Special instrumental music and special solos and group singing. Bring the children.

MR. W. LOGAN
Missionary from Northern Rhodesia, Africa, will preach
SUNDAY, 7.30 P.M.
at the
VICTORIA GOSPEL HALL
935 PANDORA AVENUE
Subject: "THE POWER OF THE GOSPEL IN WITCH-BOUND AFRICA"
ALL INVITED

AT THE
★ CALVARY REVIVAL WAY
(YORK THEATRE)
SUNDAY, AUG. 10th
10 a.m.—SUNDAY SCHOOL 11 a.m.—DEVOTIONAL
Subject: "WHO IS RIGHT?"
★ DR. ENDICOTT or ROSE WONG
★ PHYLLIS BRAND SPIERS
CONTINUING THE EXPOSE
PHONES: Garden 9612 and Garden 3645

TEE TOPICS

By BILL WALKER

The old sweats, specially the Seniors' Northwest Golf Association laddies, move into the tee picture next week with their 30th annual joust at Victoria Golf Club.

In recent years, Seattle's Ralph Whaley, the bow and arrowman, has dominated the event, capturing the title on eight occasions.

Gerry McManama broke Whaley's string in 1948, the only time that Whaley hasn't copped the honor since being admitted to the association.

Qualification papers rest on one's birth certificate, an age of 55 being necessary for eligibility.

Sectional play is based on five-year spans up to and including the 75 years—and—over classification in addition to the championship bracket.

Whaley's expected main source of worry, and it hasn't caused him any loss of sleep in the past, will be McManama, Ed Eisenhower of Tacoma, Seattle's Roy Campbell and Dr. Oscar Willing of Portland, the former Walker Cup player.

Following an international match Sunday between representative teams from Canada and the U.S., the tournament proper opens with an 18-hole qualifying round Monday. Match play continues through the week.

★ ★ ★

Host pro **Phil Taylor** has put in his annual plea for caddies. Past experience should tell the applicants the week could be a profitable one (if they get a winner).

★ ★ ★

From Vancouver and **Gordon Bowers,** executive member of the R.C.G.A., comes word that B.C. will be represented by 35 players in the Canadian Amateur August 25 to 30.

The Victoria entries are as previously announced, **George Andrews, Vic Painter, Bob Morrison, Frank Scroggs** and **Jackson Walker.**

★ ★ ★

Incidentally, Morrison proved himself a good sport by caddying for the Shamrocks in their golf party last week at Ardmore. A good time was had by all, Len Scott taking down first prize with a 78-28—50. (Giving credit where due: Jim Tang, from the morning sheet, won a prize. Morrison vouched for the authenticity of the score.)

★ ★ ★

Down in Edmonton the B.C. gals are having their troubles (Marj Todd's failure to show being the big mystery), but all is not lost as the Canadian Amateur follows the Close which concludes today.

★ ★ ★

Don't know how true it is, but a little birdie told us the following stories of why the women's tourney is called the "Close" and the men's the "Closed" and asked asked us to draw our own conclusions.

The first yarn is that women, using their prerogative, wanted to be different and thus dropped the "d."

The second, and it sounds feasible, too, is that a stenographer made the original mistake and inadvertently dropped the "d" and it's remained that way ever since. "Close" for the gals and "Closed" for the guys.

★ ★ ★

Cougars' **Fred Hutchinson** claimed the draw was "rigged" when he was paired against medalist Pat Frith in the Colwood Club handicap tourney. (P.S. It's Fred's first tourney, thus the concern.)

★ ★ ★

Sid Watson matched **Len Scott's** gross of 78 in the Shamrock tourney, but his handicap was cut from "22" to "two" before he teed off. Talk about being rigged! Chief of Police John Blackstock was a special guest.

A note from **Dot Herbertson** and **Shirley Fry** to **Leo Derman** doesn't mention golf, but says the Gorge kids had a wonderful trip to Edmonton, their first long jaunt away from home.

★ ★ ★

It happens to the best: **Sam Snead** took a seven on the second hole at **Tam O'Shanter.** His ball landed in a creek. Oldest competitor in the Seniors' tourney next week is expected to be Joshua Green, he of the high collar. Did you know that **Skip Alexander** survived a flaming air crash in 1950 at which time it was thought he would never play golf again. His ankle was broken and his head, arms and legs were seared into livid flesh. His three compahions were killed.

LATE BULLETIN—Leo Derman, Gorge Vale secretary, took time out from arranging draws Friday night to tour his own course. Everything went normally until he hit the 14th hole. There he picked up his No. 7 iron and canned his tee shot for his first hole-in-one in 20 years of playing golf. The hole is 145 yards long and is a par three.

Derman was playing with **Les Holding, Reg Hoadley** and **Norm Hogan.**

ROYAL ATHLETIC PARK
PRO BASEBALL CLASS A
Victoria Tyees Vs. Wenatchee
TWIN BILL TODAY, 2.30 p.m. and 8.00 p.m.
RESERVATIONS PHONE E5612

Wonderful Week Wasn't It Dear?

No titles came to George and Peggy Manset of Santa Barbara in the B.C. tennis championships which concluded today at the Victoria Lawn Tennis Club, but it didn't bother the happy couple. Married only five months, life was still a "love" set for the visitors, who Friday were eliminated in semi-final matches of the men's singles, ladies' singles and men's doubles. (See story.) (Times photo by Bill Halkett.)

Millmen Upset Gasmen, Aces' Victory Remains

Two decisions were reached Friday night at Central Park in the Senior A Men's Softball League semi-final playoffs.

First, B.C. Forest Products went one game up in their best-of-five series with Pitzer and Nex by talking themselves into a 6-2 win over the gasmen.

Second, Butler's Aces were awarded the 6-0 protested victory over Chinese Students on Thursday night, when the deadline passed and no written protest was handed into the league officials by the Students of the game Thursday played under protest.

Aces are now two games up in their series and rule favorites to take the Students in straight games.

The millmen lead P. & N. two games to one.

RUNS COME EASILY

Coach Bud Ross of Forest Products got a lot of verbal support from his bench Friday and the millmen played inspired ball after taking a 3-0 lead in the first two innings on one hit.

Barry Jackson opened on the mound for P. & N. but was the victim of shaky support from his infield. Shortstop Jimmy Morrison made three errors in the first two innings and both times they left Jackson in a jackpot.

In the first inning an error by Morrison left the bags loaded with two out, and Jackson walked Don Hendry to force in a run.

MARTIN TO RESCUE

In the second frame a bad throw by Verne Evans, two walks and a double error by Morrison left runners on second and third and brought on Norm Martin in relief.

One run resulted from a fly ball to right field and Charlie Sansbury drove in another with the first hit of the game for Forest Products.

Another error by Morrison resulted in an unearned run for Forest Products in the top of the sixth as they went ahead 4-0.

GAME MONDAY

Next senior A playoff action takes place in Central Park on Monday night at 6.30 when Butler's Aces and Chinese Students meet in the third game of their series.

Line score follows:

		R.	H.	E.
B.C. Forest Products	130 001 200—6	9	4	
Pitzer and Nex	000 001 010—2	6	6	

Ross and Smith; Jackson, Martin (3), Gunter (9) and Wilson.

BOX SCORE

WENATCHEE—	AB	R	H	PO	A	E
McCormack, cf	3	1	1	2	0	1
Guerrero, ss	5	0	2	1	3	0
Palmer, 3b	3	1	0	1	2	0
Pocekay, c	4	0	0	7	0	0
Hjelmaa, 1b	3	0	0	7	0	0
x-Dahle, lf	1	0	0	0	1	0
Adams, l.f. 1b	2	1	0	1	0	0
Monroe, 2b	4	1	2	3	3	1
Stites, rf	3	0	0	1	0	0
Kapp, rf	1	0	1	0	0	0
Bauhofer, p	4	0	0	1	3	1
Total	33	3	6	24	12	3

VICTORIA—	AB	R	H	PO	A	E
Branham, 2b	4	2	2	1	4	1
Moniz, lf	4	3	2	5	0	0
Garriott, cf	3	0	1	5	0	0
a-Helbig, cf	1	0	0	0	0	0
Gladstone, rf	5	0	3	1	0	0
Abernathy, 1b	3	0	0	7	1	0
Treece, 3b	4	0	1	1	1	0
Clark, ss	3	2	2	0	2	0
Martin, c	5	1	2	7	1	0
Prior, p	5	1	2	0	1	0
Total	37	10	15	27	10	1

x-Struck out for Hjelmaa.
a-Popped up for Garriott in 8th.

Wenatchee	000 001 101—	3
Victoria	210 002 41x—	10

Earned runs off: Bauhofer 6, Prior 3. Struck out by: Bauhofer 6, Prior 6. Bases on balls off: Bauhofer 9, Prior 5. Hit by pitcher: McCormack by Prior; Branham by Bauhofer. Wild pitches: Bauhofer, Prior. Passed balls: Martin, Pocekay. left on bases: Wenatchee 9, Victoria 14. Two-base hits: Treece, Gladstone, Martin, Moniz. Runs batted in: Garriott, Treece, Gladstone 4, Monroe, Guerrero, Martin 2, McCormack. Stolen bases: Branham, Moniz, Prior, Martin. Double plays: Guerrero-Monroe-Hjelmaa.

Time, 2.35. Umpires, Hanick and Luksik.

B.C. Net Tournament Comes to Close Today

By CHRIS BOTHWELL

Two starry American players are finalists in the men's open singles of the B.C. Lawn Tennis championships.

Top-seeded Jerry DeWitts and second - seeded Fred Fisher hurdled the final barrier to the playoff in sparkling matches Friday night at the Victoria Lawn Tennis Club.

DeWitts triumphed over Paul Willey of Vancouver in straight sets, 6-3, 6-4, 6-4, in a best-of-five match. Willey was unable to make any effective passing shots against DeWitts who took every chance to play net, making many good cross-court volleys.

A marathon first set was the highlight of the match between Fisher and George Manset. Unable to break each other's powerful service, they reached 13-all before Fisher came through to win when Manset double faulted twice.

Fisher won the next two sets easily, making a final tally of 15-13, 6-2, 6-3.
was 6-3, 6-4.

ONE UPSET

The only upset of the semi-finals was scored by diminutive Marjorie McCord, seeded fourth, when she eliminated top-seeded Mrs. Peggy Manset by scores of 3-6, 6-4, 6-2, in the ladies' singles.

Second - seeded Mrs. Muriel Kifer romped into the final of the ladies' singles by virtue of a clean-cut verdict over unseeded Mrs. Elizabeth Loecks. The count was 6-3, 614.

Both of the men's doubles matches went to four sets. Top-seeded DeWitts and Jim Livingstone set down the Vancouver team of Willey and Jeffery by scores of 6-4, 6-8, 6-1, 6-4. The unseeded Vancouverites put up a terrific fight, but the experienced Americans outplayed them.

Conway Catton and Jim Demas, seeded second, ran into plenty of trouble overcoming the combined serves of Fisher and Manset, who finally bowed out at 4-6, 6-4, 8-6, 8-6. In the final set, Catton and Demas several times had set point, only to lose it when Fisher or Manset let loose with sizzling serves in quick succession.

Playing in semi-darkness, the top-seeded McCord and Catton took the measure of Mrs. Loeck and DeWitts at 6-2, 6-3, while third-seeded Mrs. Kifer and Demas triumphed over Kay Staples and Willey to the tune of 6-2, 6-0.

DECISIVE VICTORY

Miss McCord and Mrs. Kifer, top-seeded ladies' doubles duo, administered a decisive drubbing to the local team of Mrs. Jill Kelly and Miss Tommy Elmsley by 6-2, 6-0. Mrs. Loeck and Lois Reid edged Vancouverites Mrs. Jean Bardsley and Miss Staples by scores of 8-6, 6-4.

Other semifinals results were:

Men's junior veterans' singles: Cantrell won from Brand, 6-3, 6-1; Finney won from Hart, 6-2, 6-4.

Junior veterans' doubles: Cantrell and Read won from Hocking and Brand, 6-3, 6-2; Finney and Hart won from Butt and Parker, 6-8, 6-2, 6-4.

Flights, ladies': M. Bray won from G. Dawson, 6-3, 6-4.

Flights, men's: D. Miller, walkover from Medin; Ted Smythe, walkover from Cecil Branson.

Junior girls': Salley Pollard won from Sue Butt, 6-0, 6-0; Sheila Kingham won from Belinda McConnell, 6-0, 6-0.

Junior boys': Cecil Branson won from Chris Pollard, 6-1, 6-3; Don Thomson won from Arthur Roberts, 6-2, 6-0.

INDIAN JIM THORPE IN BATTLE FOR LIFE

HENDERSON, Nev., Aug. 9 (BUP) — Big Jim Thorpe, the rugged American Indian who won both the Olympic pentathlon and decathlon in 1912, is fighting for his life at the Rose Dilima Hospital in Henderson, Nev.

The 64-year-old Thorpe collapsed at his Pittman, Nev., home Friday and was rushed unconscious to the hospital, where he has been placed under an oxygen tent.

Doctors say Thorpe suffered a heart attack but has shown some improvement.

Ontario Holds Huge Lead in Cricket Final

TORONTO, Aug. 9 (CP)—Ontario today appears well on the way to retaining the international cricket championship.

The Ontario II in a 3½-hour inning Friday declared with 282 runs for four wickets—highest figure posted in the tournament—and British Columbia had only 82 for four wickets when the day's play ended.

The match continues today and it is doubtful if the westerners can match the powerful Ontario batting.

R. Bruce-Lockhart of Oakville displayed brilliant batting and was not out with 32, including 13 fours. J. A. Gerard of Toronto hit 11 boundaries in a total of 80 before he was caught by A. Stead of Vancouver.

George Nugent of Vancouver turned in the best showing for British Columbia with two of the four wickets for 58 runs. Alan and Peter Stead of Vancouver each accounted for one wicket.

Tennis Draw

3.00 p.m. — Finals Men's Doubles: J. Livingstone (San Francisco) and J. DeWitts vs. C. Catton (Alameda) and J. Demas (Sacramento). Finals Women's Doubles: Mrs. M. Kifer and Miss M. McCord vs. Mrs. E. Loeck (Mill Valley) and Miss L. Reid (Vancouver). Finals Men's Flights: D. Miller vs. winner of T. Smythe vs. W. Cameron. Finals Women's Flights: Miss M. Bray vs. winner of S. Kingham vs. I. Greenwood.

4.00 p.m. — Finals Junior Veterans' Doubles: J. Cantrell and J. Read vs. L. Finney and J. C Hart.

4.30 p.m.—Finals Mixed Doubles: Mrs. Kifer and J. Demas vs. Miss M. McCord and C. Catton. Finals Junior Women's Singles: Miss S. Pollard vs. Miss S. Kingham.

6.30 p.m.—Finals Juniors Men's Singles: C. Branson vs. D. Thomson.

THIS TENNIS RACKET — By CHRIS BOTHWELL

The End of a Week's Work

By CHRIS BOTHWELL

The American aggregation dominated play throughout the B.C. lawn tennis championships, and made a clean sweep into the finals.

The tanned net exponents played some thrilling matches during the week-long tourney, highlight of the season at the Victoria Lawn Tennis Club.

The sun, which greeted the visitors on their arrival last Monday, has continued to shine; the draws have all run smoothly; and no one has wound up on the injured list.

The tournament committee, headed by **Geoff Dawson,** has once again run a most successful tournament. Contributing to this happy state of affairs were **Mrs. A. Pitkethley, Mrs. G. Dawson, Miss Tommy Elmsley, Jack Parker, Harry Bateman, Al Cox, Bill Dunbar** and **Syd Hicks.**

At the conclusion of the tournament, presentation of prizes was to be made by W. T. Straith.

There's no rest for the touring tournament gang . . . next stop, the B.C. Clay championships at the **Jericho Club,** Vancouver . . . **Jerry DeWitts** is ranked second in California tennis circles, and 1A by the army . . . he's expecting to be called up momentarily . . .

One hundred and five pounds of dynamite, that's **Marj McCord,** who hits a ball as hard as any of her sturdier competitors . . . **Fred Fisher,** who played in tournaments in B.C. in 1948 and 1949, is working on his thesis for his Ph.D. degree in physics from the University of Washington.

When she lived in Vancouver, **Mrs. Muriel Kifer,** now of Menlo Park, Calif., covered tennis and other sports for one of the daily newspapers. . . . **Clint and Clyde Knox,** identical twins, play together "as little as possible." This is the first time in three years. . . . Clint, who lives in Richland, Washington, never has been here before, while Clyde, of Portland, came up in 1949. . . . A promising California player, called the "Don Juan" of the tourneys, is 19-year-old **Jim Demas.** . . .

Peggy and **George Manset** have been married only five months . . . they've won a couple of mixed doubles championships and are both stars in their own right. . . . **Jim Livingstone,** a high school teacher in San Francisco, plays a superb doubles game. . . . The dapper **Conway Catton** is in his third year of dentistry. . . .

Paul Willey, the only Canadian to reach the singles semi-finals, is a master at converting shots which look like "sure losers" into winners. . . .

Marj McCord and Mrs. Muriel Kifer are in three final events. **Mrs. "Liz" Loeck** has been playing in Canadian tournaments since she was a junior, but this is her first in Victoria.

Left-handed **Art Jeffery** sometimes plays a two-handed game.

FASHION NOTES: Smartest gal's tennis costume was Mrs. Kifer's shirt 'n' shorts in off-white, with a turquoise band on her blonde hair. A few of the fellows are sporting tartan tams . . . right on the courts.

Father-daughter combination in the tournament: **Jack Butt** and pint-sized **Susie** who reached the semis in the junior ladies, while Jack made the semis in the junior vets doubles.

Lloyd Finney, who constantly smokes a pipe, proved that you can play tennis and smoke at the same time.

A duplication of names among the entrants added to the headaches of the draw committee . . . as if it weren't confusing enough with brothers **Warsh** and **Don Miller,** from Los Angeles, Victoria's **"Doc" Miller** had to go and enter too, (and Don beat "Doc" in the flights) . . . then there were Catton and Patton, and Mrs. Penley and Miss Henley . . .

On the social side, visiting players were entertained by the V.L.T. club at a beach party and supper out at **Stan Gill's,** on Elk Lake, during the week and of course the big wind-up dance will be held in the badminton hall tonight.

Tyees Win Again, But Few Fans Care

Chiefs Talk Too Much, Too Loudly

Victoria 10, Wenatchee 3

By BILL WALKER

Bill Prior hurled his fourth victory of the season Friday night as the Tyees rolled on towards the Western International League pennant, but few came to see the 10-3 triumph.

Less than 900 fans were conspicuous by their presence, but all could tell league president Robert Abel that the dugout language of the Wenatchee Chiefs doesn't make for good listening, even at a baseball game.

Plate umpire Mickey Hannick went as far as his authority allows (or did he?) in giving the finger to two of the more vituperative Chiefs, Bill Stites and Bud Hjelmaa, but still he didn't go far enough.

The Chiefs, at a low ebb statistically (they're last), financially (they're embarrassed), numerically (they've got but 14 active players) and in spirit, were much better at unparliamentary vociferousness, than at baseball.

The invectives they hurled with far more adroitness than is pleasurable, only accentuated the sad tale faced by manager Dick Adams.

NO RESERVES

With his club literally hanging by shreds and only three players performing in their regular positions, Adams was forced to inject two pitchers into the fray with Stites' (also a pitcher by trade) and Hjelmaa's expulsion.

A peculiar fellow, the baseball player, when there's nothing to gain for losing, which is not the least reason that such language should be allowed.

SMART TURN

But it took nothing away from Prior's performance, nevertheless, the rangy righthander having a one-hitter going until the sixth.

He faltered momentarily in the ninth to allow three of the six hits he gave up and Wenatchee's third run.

The Tyees jumped on Bud Bauhofer in the first inning for two runs, added a singleton in the second, a pair in the sixth, four in the seventh and one in the eight.

GLADSTONE HITS

Granny Gladstone led the 15-hit assault with a doubles and two singles, and drove in four runs.

Lu Branham, Bob Moniz, Jim Clark, Milt Martin and Prior each picked up two hits.

Prior struck out six and walked five.

SERIES WINDUP

Tyees and Chiefs wind up their five-game series today which the Tyees lead three games to nothing with Leroy Han, 18-year-old righthander, scheduled to pitch the night game of the split twin bill.

Following the series the Tyees hit the road for 12 days meeting Vancouver, Yakima and Tri-City, returning home against the Capilanos on Aug. 22.

CAPS, INDIANS WIN

In other league action the Vancouver Caps spanked Yakima Bears, 7-1; Spokane Indians edged Tri-City, 3-2 and Lewiston nipped Salem, 5-3.

Eagles Default

Eagles of the Senior Amateur Baseball League were unable to field a team Friday and dropped their last game of the season to Oak Bay Oaks by default.

The full league schedule comes to an end Sunday.

Sports

DEMPSEY 'SORRY', BUT REX GETS NOD OVER EZ

OGDEN, Utah, Aug. 9 (AP)—Husky young Rex Layne bulled his way over former heavyweight champion Ezzard Charles Friday night in a 10-round decision which threw the Charles camp into an uproar.

Jack Dempsey, the former world heavyweight champ who was the referee and sole judge, held Layne's hand up in the victory sign as thunder showers deluged Ogden Stdaium.

Immediately afterward, Charles' co-manager, Jake Mintz, rushed into the ring, berated Dempsey with: "This is the lousiest decision I've ever seen."

Later, Dempsey told a reporter that "I called them just like I saw them. I'm sorry that Mintz or anyone else didn't like the decision. I'm sorry."

TWO POINTS BACK

Salmonacs Near Rocks

VANCOUVER, Aug. 9 (CP)—Along about the start of the fourth period Friday night you couldn't have gotten any money on New Westminster Salmonacs' chances of winning their Intercity Lacrosse League game with Indians.

Clary Jenion's tribe were boasting a 9-5 cushion entering the finale—and on the game's play to that period, Indians looked an easy shoo-in.

Everybody, in fact, was already picking the game's stars, it appeared that much in the bag for Indians.

Then suddenly, as if somebody had lit a fire under them—possibly coach Black Black did something of the sort between periods—Salmonacs erupted with a tremendous goal spree.

The net result was a 12-9 victory for Salmonacs and enabled them to take second place by themselves, one game behind Victoria and one game ahead of both Indians and Vancouver.

BYFORD OUTSTANDING

It ruined what could have been a perfect night for Indian's defensive ace, Jack Byford, making a determined bid for the league's Maitland Trophy, awarded to the most valuable player. Byford was just nosed out last year by Jackie Northrup for the honor.

Byford, nevertheless, emerged the game's outstanding individual star, potting three goals and tossing in an assist.

BOX SCORE

INDIANS	G	A	P	SALMONACS	G	A	P
Joseph	0	0	0	Preston	0	0	0
Durante	2	1	0	Cruikshanks	2	0	0
Lee	1	0	0	Bremner	5	2	0
M. Crema	3	2	0	Proctor	4	1	2
Phillips	2	0	0	Landess	2	0	0
L. Chema	4	0	0	Harris	2	1	0
Byford	5	3	1	Pruden	4	0	2
Cervi	5	1	2	Wood	10	3	1
K. Jones	1	1	0	Jerome	3	1	0
M. Jones	4	0	1	McKay	5	3	0
Johnson	3	1	0	Anderson	0	0	2
Perfitt	2	0	2	Houston	2	1	1
Brenner	0	0	0				
Anderson	1	0	0	Totals	39	12	6
Totals	33	9	4				

Shots stopped:	1st	2nd	3rd	4th	Total
Joseph	5	9	5	8	— 27
Preston	4	8	5	7	— 24

Score by periods:					
Indians	2	1	6	0	— 9
Salmonacs	1	3	1	7	— 12

Referees—Dickinson, Wilkes.

	W	L	GF	GA	Pts.
VICTORIA	17	10	394	291	34
New Westminster	16	12	383	323	32
Vancouver	15	12	342	347	30
North Shore	15	13	312	314	30
Nanaimo	5	21	275	441	10

Next game, tonight: Vancouver at Nanaimo.

TITLE FIGHT BID

WASHINGTON, Aug. 9 (AP)—Washington Friday put in a bid for the proposed heavyweight title fight between champion Jersey Joe Walcott and Rocky Marciano. The stadium seats 27,000.

COULD END SERIES TODAY

U.S. Takes Net Lead

MONTREAL, Aug. 9 (CP)—The United States Davis Cup tennis team today is shooting for its third straight victory over Canada in the final round of the North American zone tie.

If Vic Seixas and Herb Flam play as they did Friday in singles, the Americans can be expected to win the best-of-five series and possibly send second stringers Bob Perry and Jack Frost, new U.S. junior champ, into the final singles Sunday.

Flam and Seixas are scheduled to meet Brendan Macken and Lorne Main in the doubles. Macken and Main last week took the Mexican team in straight sets.

Friday, Flam defeated Henri Rochon, 6-2, 8-6, 6-2 and Seixas downed Main 6-2, 6-3, 6-4.

Canada defeated Mexico five straight last week and the United States downed Japan and Cuba.

Winner here takes on the winner of an Italy-India series for the right to challenge Australia, present holder of the coveted cup.

Canada has met the United States on eight occasions in the past but has never won. Last year, Canada downed Cuba and was in turn defeated by the Americans. The U.S. went on to take Sweden, only to be defeated 3-2 by the Australians.

United Throws a Wing-Ding

Champions of the Coast Soccer League, Victoria United completed its most successful season in history Friday night with a banquet at the Monterey Cafe. Here United manager George Eade gazes proudly at the championship bauble, flanked by two of the team's most avid fans. Harry Jones (left), 80, and A. G. Manzer, 78, are rated as two of the oldest and most loyal supporters of the championship club.

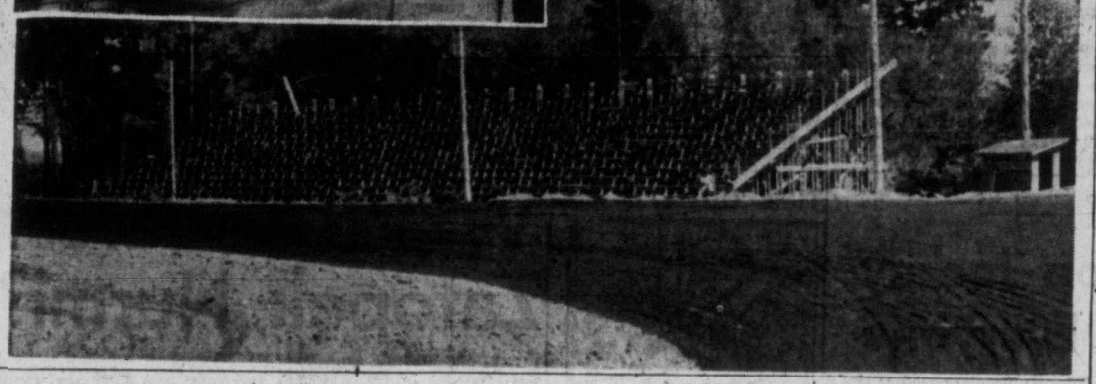

Hours of Hard Work

Auto racing is on its way back, thanks to the work of three Cobble Hill brothers, John, Bill and Ted Shearing, who are building this quarter-mile paved track on the old Cowichan Bay Road. Stands will hold 1,200 fans. First oil coat on the track was slated to be rolled today. First races are tentatively set for two weeks tonight.

Auto Racing Track Near Completion at Cowichan

By DENNY BOYD

Three sturdy young loggers who believe in working for themselves are currently in the middle of the biggest business venture of their active lives.

The Shearing brothers of Cobble Hill—John, Ted and Bill—whose ages are 23, 26 and 24, respectively, are making an attempt to revive the raging interest that died when Bruce Passmore's Langford auto racing track closed down two years ago.

The trio of brothers have formed a company, the Shearing Speedway Ltd., have a quarter-mile paved track almost complete with stands to sit 1,200, a parking lot to hold 1,000 cars, and they hope to hold their first auto races two weeks tonight.

TRACK SITE

Their track is on the old Cowichan Bay Road, about a quarter of a mile up from Dougan's Junction. From what was once 10 acres of trees, they have built a track that is their whole lives.

It was during last year's forest closure in July that the boys first got the idea of reviving racing in the lower Island area.

Ted, the oldest, claims: "I just got the crazy idea that if the three of us got together, we could build a track on Dad's property. Every spare minute we've had since then has been devoted to the track."

The boys put in endless hours clearing the land, levelling it, laying out the track, banking and rolling it, building stands and erecting light posts, and their current worry, paving the track.

MAY NEED HELP

The boys did all the work themselves except the paving, and right now they are anxiously waiting to see if the prime oil coat will take or whether a second coat will be required. With that exception the track is ready to go. If the coat does not set, the boys admit that they may be forced to seek outside financial help.

The stalwart brothers hope to present three types of racing to exhaust afficianados—big car, roadster and stock. They hope to present samples of all three in their first event which will be two weeks from tonight if all goes well.

CO-OPERATION ASSURED

Stocks are fairly easy to get, thanks to the large number of hot-rod fans around town. For roadster races, the boys are banking on the Vancouver Island Track Roadster Association, and have been assured of co-operation. The big cars will feature many of the drivers who supplied the thrills at the Langford track, including Seattle drivers, who have promised to come up for the first show to give it a rousing send-off.

VICO SENT DOWN

SEATTLE, Aug. 9 (AP)—George Vico, first baseman and general handyman, has been optioned by Seattle Rainiers of the Pacific Coast League to Indianapolis of the American Association.

VANCOUVER RACE RESULTS

First Race—Six furlongs.
Island Glory (Anderson) $23.40 $10.30 $5.00
Island Warrior (Stallings) ---- 7.30 4.50
Franklin K (Williams) ---- ---- 2.70
Time, 1.14 2-5.
Also ran—Creole Lady, Black Cloud, Lady Ginger, Curley K, Indian Glory, Nebo Chief, Sir Maity.

Second Race—Six furlongs.
Brighton Elene (Filipchuk) $7.80 $3.50 $2.90
Fox Trot (Williams) ---- 3.00 2.80
Sir Dolan (Guiney) ---- ---- 4.30
Time, 1.14 4-5.
Also Ran—Can It, Son of York, Sellers Regret, Sandrock Maid, Asan, Irish Town, With Care.
Daily double—$167.40.

Third Race—Five and one-half furlongs.
Marbeth (Hernandez) ---- $6.20 $3.60 $2.40
Beau Cheval (Zufelt) ---- 3.60 2.80
Dimitri (Anderson) ---- ---- 2.90
Time, 1.08 2-5.
Also ran—Manaora, Actland, Miss Publicity, Cowdenbeath, Gamble in Oil.

Fourth Race—Mile and one-sixteenth.
Galia Doah (Hernandez) ---- $6.20 $5.10 $2.40
Northfield (Jellison) ---- ---- 3.40 3.00
Ladner Sim (Dye) ---- ---- ---- 2.30
Time, 1.48 4-5.
Also ran—Medium Rare, Angel Cake, Son of Sax, Big Poise.

Fifth Race—Six furlongs.
Royal Colonist (Zufelt) ---- $10.10 $5.10 $3.70
Agnes May (Trent) ---- ---- 4.20 3.70
Wild Circus (Blair) ---- ---- ---- 5.10
Time, 1.14 1-5.
Also ran—Civil Answer, Pat Me Now, Chick Redick, Blazing Night, Hope Again.

Sixth Race—Mile and five-sixteenths.
Tiny Destrer (Fosier) ---- $14.80 $6.40 $3.80
Running Flag (Stallings) ---- 6.50 3.80
Tasman (Williams) ---- ---- 5.30
Time, 2.18 1-5.
Also ran—Zemten, Sea Vengeance, High Court, May Deliver, Bonnie Tod.

Seventh Race—Mile and one-sixteenth.
Sceteh Lad (Coppernoll) ---- $7.10 $4.40 $2.90
Come On Steve (Hernandez) ---- ---- 6.60 4.20
Rex Nimbus (Burgin) ---- ---- ---- 3.80
Time, 1.47.
Also ran—Ney Spring, Latin Student, Toubu Mike, Pliny, La Mouche.

Eighth Race—Six furlongs.
Porters Hat (Trent) ---- $10.90 $4.90 $4.10
May B Later (Yeutter) ---- ---- 3.30 2.90
Stepping Fast (Williams) ---- ---- ---- 5.40
Time, 1.14 1-5.
Quinella—$13.90.
Also ran—Ray's Boy, Reciprocate, Gay Bob, Sir Brighton, Have No Fear, Mt. Tzouhalem.

CANADIAN TOURNEY

TORONTO, Aug. 9 (CP)—Tennis stars from seven countries, including four national champions and six ranking United States players, have registered for the Canadian lawn tennis championships tournament to be held here Aug. 16 to Aug. 23.

VISITING SHEFFIELD BOOTERS COLORFUL CREW

Victoria United will face a colorful squad Sunday when they take on a team from H.M.S. Sheffield in an exhibtion soccer match at Macdonald Park at 3.00.

The Sheffield's colors are red and white, vertically striped jerseys and black shorts.

The Sheffield line-up will have Sturman in goal and Qurton and Hebbard as fullbacks. Henderson will be at centre half, flanked by Shown and Turner. On the forward line Allen will pivot insides Warner and Smith and Evans and Bower will be on the wings. A collection will be taken at the game and will be turned over to the Solarium.

TEN UNDER PAR

Ferrier Takes Lead At Tam O'Shanter

CHICAGO, Aug. 9 (AP)—Midway leader Jim Ferrier's gifted putter today was a magic wand that beckoned golf's richest prize, the $25,000 top money in the whirling "world championship" fairways carnival.

Ferrier, massive Australian who became a U.S. citizen in 1944, took a two-stroke lead over the 1947 National Open champion, Lew Worsham, into the third round of Tam o' Shanter's $90,000 four-ringed circus.

A former Canadian Open champion, Ferrier has added scorching rounds of 68-66 for a 36-hole total of 134, 10 under par. Big Jim's metronome putter tapped only 27 times in Friday's 31-35 effort.

This was discouraging news to most of the 80-player field, of which about 10 still remained within striking distance of the 37-year-old Ferrier, now 14th in the Professional Golfers' Association money-winning lists with nearly $7,000.

Worsham, who Friday wobbled to 71 from an opening 65, was a stroke ahead of Argentine star Robert De Vincenzo of Buenos Aires and Pete Cooper, White Plains, N.Y., knotted at 137. Cooper, co-leader with Worsham Thursday, needed a second-round 72.

Vancouver's Stan Leonard added a 76 to his 69 for 145. Pat Fletcher of Saskatoon was far back with 75-81—156.

Earl Stewart Jr. of Dallas, Tex., who spent three eagles for a 70, and slim Dave Douglas, Newark, Del., were notched at 138.

Five strokes behind Ferrier at 139 were the current United States Open champion, Julius Boros, Jimmy Clark and plump Ed. Oliver.

The lads back in the pack certainly won't quit trying in today's and Sunday's 18-hole rounds, not with $12,500 up for second prize, $5,000 for third, $3,000 for fourth and touches ranging from $2,500 to $1,000 from fifth through 16th places.

Rep Cricket Team to Meet Sheffield Side

Line-up of the representative cricket team that will meet H.M.S. Sheffield in a friendly match Sunday at Beacon Hill Park at 2.30 has been revised.

The new local side is Dennis Hendra, Reg Wenman, Tony Bristowe, Jack Sparks, Jim Sherratt, Ben Twamley, Don Wilkinson, Dave McKenzie, John Frederick, John Moss, Jim Oakman and Bob Sherratt.

O.C. CRICKET

	W	L	D	LFI	Pts
Surrey	17	1	3	2	212
Yorkshire	13	2	6	4	172
Derbyshire	9	5	3	6	132
Lancashire	8	2	9	6	128
Middlesex	10	8	4	1	124
Northamptonshire	7	6	7	8	116
Glamorgan	6	5	11	8	104
Leicestershire	7	8	6	5	104
Essex	7	2	12	4	104
Gloucestershire	6	8	8	7	100

The warwickshire and Lancashire records include eight points for the first innings lead in match tied. The Sussex and Essex records include four points for tie without first innings lead.

Results:

Hampshire 377 for nine declared: Middlesex 153 and 158. Hampshire won by an innings and 25 runs.

Sussex 325 for nine declared. Lancashire 123 for eight. Match abondoned, no decision.

Gloucestershire 299 for eight declared and 286 for five declared. Essex 377 for eight declared. Essex did not bat a second time, match drawn.

Kent 179 and 272. Derbyshire 340 and 107 for eight. Match drawn.

Leicestershire 142 and 88. Yorkshire 267. Yorkshire won by an innings and 37 runs.

Worcestershire 141 for six declared. Scotland 40 for three. Match drawn.

Glamorgan 120 and 209 for four. Nottinghamshire 238. Match drawn.

Indian Tourists 172 for two declared. Warwickshire 86 for two. Match drawn.

Northwest Net Meet At South Cowichan

Pacific Northwest and Vancouver Island lawn tennis titles will be at stake Aug. 20 to 23 at South Cowichan Lawn Tennis Club courts.

P.N.W. players will hold their sectional tournament and will also play in one event of the V.I. championships.

Youthful Ontario Girls Lead In Women's Close Golf Meet

Marlene Stewart Leads; Victorians Far in Rear

EDMONTON, Aug. 9 (CP)—The outcome of the Canadian Women's Close golf championship today rests with the performances of two young Ontario golfers in the final round of the 54-hole competition.

The diminutive, 18-year-old champion Marlene Stewart of Fonthill is favored to repeat after a two-round score of 150—eight under par. But Ontario champion Mary Gay, 20, of Kitchener, pulled up on the leader Friday for a 36-hole count of 153.

Miss Gay led the field in the second round when she blasted the Edmonton Mayfair's 6,655-yard layout with a three-under-par 76. Miss Stewart toured the second 18 in 78.

After the first round the champion was five strokes ahead when she burned up the course in a seven-under 72. Miss Gay had a 77 Thursday.

The two were alone in front. Rae Milligan, 18-year-old Alberta champion from Jasper, and Daintry Chisholm of Montreal tied for third with two round 168s.

Ontario, resting on the scores of Misses Stewart and Gay, was an easy winner in the inter-provincial team play with a four-player aggregate of 648. Alberta was second with 696.

The host province has not placed better in team competition since an Alberta squad won the crown in 1935. Miss Milligan's second-round 82 that put her in third place had much to do with Alberta's showing and its winning of the team low-net title with 633. Ontario had a low net of 635.

British Columbia was third in team play with a gross of 698, and defending champion Quebec had 702 for fourth. Miss Stewart's 150 won her the O'Keefe Trophy for individual low gross in the 36-hole team play.

Youth had a strangle-hold on top placings. Babs Davies of Vancouver, third after 18 holes, took an 87 for 169 and fifth place. Behind her was 17-year-old Saskatchewan champion Joanne Goulet of Regina with 88-82—170.

HERBERTSON HAS 174

Alone at 172 was Mrs. J. C. Whitelaw of Laval-Sur-Le-Lac, Que., and bracketed at 173 were Mrs. J. Dagenais of Laval and Mrs. Graeme Pyke of Montreal. Mrs. D. MacDougall of Saskatoon and junior Dorothy Herbertson of Esquimalt, B.C., had 174s.

Miss Stewart's early record-shattering performance slowed when her drives shortened and her second shots lost their accuracy. She had four birdies and three one-over pars.

Miss Gay seldom varied, firing three birdies and parring the rest.

Margaret Todd had an 85 for a 36-hole score of 175 and Shirley Fry 96-84—180.

MOORE CRACKS RECORD FOR 440-YARD HURDLES

LONDON, Aug. 9 (AP)—Charley Moore of the New York Athletic Club bettered the world record for the 440-yard hurdles today with 51.6 seconds in a driving rain at the British track and field games.

Moore clipped six-tenths of a second off the mark set by Roy Cochrane of the United States and tied by R. Ault, also of the U.S.

Jack Hutchins of Vancouver, member of Canada's Olympic track team, ran second in the 880-yard event. Reggie Pearman of the New York Pioneer Club won in 1.53.8 Hutchins' time was 1.54.1.

BROOKS ADD TO LEAD

Handy Andy Dodger Dandy

Handy Andy Pafko finally is paying Brooklyn some juicy dividends on the big deal of last season.

Hitting an even .300 with 15 home runs and 55 runs batted in, the 31-year-old outfielder is refuting those who said he was "all washed up" when Chicago put him on the block.

Pafko seems to be overcoming a habit that disturbed manager Chuck Dressen. His first 10 homers came with nobody on base. Then came Friday's three-run blast off Curt Simmons in the 10th inning for a 6-3 victory over Phillies.

It was an important blow for Dodgers, enabling them to stretch their lead to six and one-half games. New York was shut out by Boston's Max Surkont, 2-0, and St. Louis lost to Cincinnati, 8-5.

Pafko drove home five runs with his homer, double and a long fly ball. Preacher Roe, who took over in the eighth after Ray Moore turned in six and one-third innings of brilliant relief work for Chris Van Cuyk was the winner.

Surkont, veteran righthander, held second-place Giants to four hits, stopping Al Dark's 22-game hitting streak.

Murry Dickson took matters into his own hands for downtrodden Pittsburgh Pirates. He shut out the Chicago Cubs for 10 innings with six hits and then broke up the game with a 10th inning single for a 1-0 verdict.

Rookie Bill Glynn's homer in the 12th enabled Cleveland to tighten up the American League race with a 10-9 win over St. Louis Browns.

Chicago came from behind twice to sweep a double-header from Detroit, 4-3 and 2-1, behind Billy Pierce and Joe Dobson.

BASEBALL SCORES

WESTERN INTERNATIONAL LEAGUE

VICTORIA	74	36	.673	—
Spokane	64	49	.566	11½
Vancouver	59	49	.529	16
Salem	57	57	.477	21½
Lewiston	58	58	.477	21½
Yakima	51	62	.451	24½
Tri-City	47	62	.431	26½
Wenatchee	44	67	.396	30½

	R.	H.	E.
Yakima 000 000 010—	1	7	2
Vancouver 003 021 00x—	7	10	1
Donley, Garrett (4), Richardson (6), and Donahue; Lovrich and Ritchey.			
Spokane 000 030 000—	3	6	0
Tri-City 000 000 002—	2	11	1
Marshall, Roberts (9 and Sheets; New and Pesut.			
Lewiston 000 000 032—	5	9	1
Salem 110 100 000—	3	9	2
Thomason, Clancy (8) and Lundberg; Collins, McNulty (8) and Nelson.			

NATIONAL LEAGUE

	W.	L.	Pct.	GB
Brooklyn	68	32	.680	—
New York	62	39	.614	6½
St. Louis	62	45	.579	9½
Philadelphia	56	48	.538	14
Chicago	52	52	.500	18
Boston	43	60	.417	26½
Cincinnati	44	63	.411	27½
Pittsburgh	31	79	.282	42

	R	H	E
New York 000 000 000—0	4	3	0
Boston 110 000 00x—2	8	1	
Lanier (5-8) and Yvars; Surkont (7-10) and Cooper.			
Chicago 000 000 000 0—0	6	0	
Pittsburgh 000 000 000 1—1	5	1	
Rush (11-10) and Atwell; Dickson (10-16) and Garagiola.			
Brooklyn 110 010 000 3—6	10	0	
Philadelphia 120 000 000 0—3	10	1	
Van Cuyk, Moore (2), Roe (8-1) (8) and Campanella; Simmons (10-5) and Lopata.			
Homer—Brooklyn, Pafko, 19th (two on), his 15th.			
St. Louis 000 111 110—5	10	1	
Cincinnati 000 500 30x—8	13	1	
Chambers (4-3), Tiefenauer (4), Brecheen (5), Brazle (7), Tuhas (8) and D. Rice; Blackwell (3-12), Podbielan (8) and Seminick.			
Homers—St. Louis, Slaughter, 6th, his 8th; Cincinnati, Seminick, 7th (two on), his 13th.			

AMERICAN LEAGUE

New York	64	45	.582	—
Cleveland	61	47	.565	2½
Boston	56	47	.544	5
Washington	56	50	.528	6½
Philadelphia	52	49	.515	8
Chicago	50	52	.514	8
St. Louis	46	64	.418	18½
Detroit	36	73	.330	27½

Cleveland 003 010 113 001—10	13	1		
St. Louis 620 000 010 000— 9	11	2		
Feller, Brissie (1), Harris (3) Gromek (7), Rosek (8), Wynn (14-9) (8) and Hegan; Pillette, Harrist (7), Hogue (9), Madison (4-7) (12) and Courtney.				
Homers—Cleveland, Doby, 9th (two on), his 25th; Glynn, 12th.				
First Game—				
Detroit 000 010 200—3	10	0		
Chicago 000 000 004—4	10	0		
Hoeft, Stuart (7), Littlefield (6-3) (9), Trucks and Batts; Pierce (12-7) and Lollar.				
Homer—Detroit, Kolloway, 7th (one on), his 1st.				
Second Game—				
Detroit 010 000 000—1	10	0		
Chicago 000 000 20x—2	6	0		
Houtteman (6-15) and Ginsberg; Dobson (16-9) and Jonson.				
Philadelphia at Washington—Postponed, rain.				
Boston at New York—Postponed, rain.				

PACIFIC COAST LEAGUE

	W.	L.	Pct.	G.B.
Oakland	75	56	.573	—
Hollywood	74	56	.569	½
San Diego	73	57	.562	1½
Seattle	64	62	.508	8½
Portland	65	64	.504	9
Los Angeles	66	66	.500	9½
San Francisco	55	76	.420	20
Sacramento	48	83	.341	27

	R.	H.	E.
Hollywood 010 400 010—6	10	1	
Los Angeles 000 001 000—1	6	1	
Pettit, Queen (7), Sandlock; McLish, Zick (4), Watkins (8) and Feden.			
Seattle 300 000 910—13	11	1	
Sacramento 000 000 010— 1	3	4	
Nagy and B. Wilson; Gables, Grove (7), Nelson (9) and McKeegan.			
San Diego 200 000 002—4	9	1	
San Francisco 000 050 00x—5	9	1	
Flowers, Smith (5), Malloy (7) and Summers; Singleton and Orteig.			

PACESETTERS

NATIONAL LEAGUE
Batting—Musial, St. Louis, .333.
Runs—Musial, St. Louis, 75.
Runs batted in—Sauer, Chicago, 88.
Hits—Musial, St. Louis, 133.
Doubles—Schoendienst, St. Louis, 28.
Triples—Thomson, New York, 9.
Home runs—Sauer, Chicago, 27.
Stolen bases—Reese, Brooklyn, 22.
Pitching—Roe, Brooklyn, 8-1, .889.
Strike-outs—Spahn, Boston, 132.

AMERICAN LEAGUE
Batting—Fain, Philadelphia, .344.
Runs—Joost, Philadelphia, 78.
Runs batted in—Doby, Cleveland, 82.
Hits—Fox, Chicago, 141.
Doubles—Fain, Philadelphia, 32.
Triples—Rizzuto, New York, 10.
Home runs—Doby, Cleveland, 25.
Stolen bases—Jensen, Washington, 16.
Pitching — Consuegra, Washington, 5-0, 1.000.
Strike-outs — Pierce, Chicago, and Shantz, Philadelphia, 114.

Tillicums Advance In Island Softball Round

Lou McCorkall's youthful Tillicums hustled their way into the Vancouver Island Senior B softball playoffs Friday night when they nipped TimKeneers 8-7 in 12 innings at Heywood Avenue.

The game was a replay of the sudden-death match that ended in a 7-7 tie earlier in the week.

Today Tillicums were scheduled to meet Mesatchie Lake in Duncan in the first game of the lower Island series. Remainder of the series will be at Central Park Sunday.

Timkeneers at one time held a 7-3 lead but Tillicums fought back with three runs in the sixth and tied it with a single run in the seventh.

Alf Aspinall went the full 12 innings for the winners, while Ray Crabbe, who relieved Dennis Mann in the third, was the loser.

At Macdonald Park, Esquimalt A.A. won their fifth straight game by dumping Joe Fosters 9-2 in the first of a three-game series for the right to enter the Colonist Cup finals against Tillicums.

Second game of the series is slated for Tuesday night at Heywood Avenue.

Ted Minnis, who has won all five games for Esquimalt in their streak, gave up three hits in the victory. Hughie MacDonald bashed a three-run homer in the seventh inning for the winners.

INTERNATIONAL LEAGUE
Springfield 4, Ottawa 7.
Baltimore 11, Toronto 1.
Buffalo 1, Rochester 0.
Montreal 9, Syracuse 7.

BRAKES
Carburetor and Motor Tune-Up Service
26 YEARS SPECIALISTS
1926 1952
BOULTBEE
VICTORIA LTD. 1100 YATES ST.

Sportsmen Favored By Game Code Revisions

Duck and deer hunters will be pleased with changes made in the 1952-53 British Columbia game regulations as released this week.

Duck hunters in the province will be allowed a daily bag limit of eight ducks during the season with a possession limit of 16 and a season bag-limit of 100 in the aggregate. This does not apply to wood and eider ducks.

The duck season has been advanced three weeks. In the territory north of the 51st parallel and including the Queen Charlotte Islands the duck season extends from November 8 to January 12. In the remainder of the Western District, which covers Vancouver Island, the season will open October 18 and close December 22.

Barring a forest closure at the time, the deer season will be two weeks longer, opening September 20 and closing November 9.

The 1951-52 season extended from September 22 through to October 31, but a forest closure forced a revised season.

Licenses will cost an extra dollar this year, the price jumping to $4 for ordinary hunting, and $7 for big game hunting of moose, elk and grizzly bear.

Tags have seen a similar increase, deer tags rising from 25 cents to 50 cents, and moose, elk and mountain goat tags costing $2 instead of $1.

Following are summaries on regulations covering game in British Columbia.

DEER

Only bucks, over one year of age, may be hunted.

Seasons are: Vancouver Island, Hornby Island, Denman Island, and Quadra Island and Nanaimo and Islands electoral district, September 20 to November 9.

Mainland and islands adjacent thereto situate and lying south of Toba Inlet and river, September 20 to November 30.

Remainder of Western District except Graham Island, September 6 to November 30. Graham Island has no close season on deer of either sex over one year old.

There is no open season on red deer anywhere in Western District.

Limit is two deer except in Dewdney, Chilliwack, Delta, North Vancouver, New Westminster, Vancouver-Point Grey, Vancouver East and Burnaby electoral districts where limit is one.

On Vancouver Island, no one may have in his possession at one time more than one deer while hunting or proceeding to or from hunting.

GROUSE

Willow or ruffled grouse—Western District season is October 13 to November 9.

Blue Grouse—Throughout Vancouver Island, Quadra Island, and the Nanaimo and Islands electoral district, season is September 13 to October 31.

In portion of Western District north of line from Cape Lazo on Vancouver Island to Sarah Point on mainland (except Quadra Island) season is September 6 to November 9.

Throughout remainder of Western District except Texada Island, season is September 6 to September 30.

Daily bag limit is six of which two may be Willow or Ruffed Grouse if an open season is provided thereon. Season bag limit is 24 in the aggregate. On Vancouver Island, no one may be be possession at any one time of more than two day's bag limit.

PHEASANTS

Cock birds only may be hunted.

On Vancouver Island (except that portion situated and lying north of Oyster River) and remainder of Western District (except portions of Squamish Valley and area lying between Howe Sound and Toba Inlet and further portion as Skeena Electorial District), season is October 18 to November 9.

During season, pheasant hunting is prohibited on Sundays in North Saanich district and daily hunting period lasts from sunrise to one-half hour after sunset.

Daily limit is two, season limit 10.

DUCKS

Except for Wood and Eider Ducks, season in portion of Western District north of 51st parallel and including Queen Charlotte Islands is from November 8 to January 12.

In remainder of Western District, season is from October 18 to December 22. Daily limit is eight in aggregate of all kinds, season limit in aggregate is 100.

BLACK BRANT

In Western District season is from December 20 to February 28. Daily bag limits is five in aggregate of all kinds, season bag limit is 100 in aggregate. In Nelson-Creston District, daily limit is three and season limit is 18.

Snow Geese limits are the same as for Black Brant. In portion of Western District lying north of 51st parallel and including Queen Charlotte Islands, season is same as Black Brant. In remainder of Western District, season is from October 18 to December 22.

HAZLETT IN CLOSE SINGLES VICTORY

White Rock Veteran Scores

Jim Hazlett of White Rock has been lawn bowling for a total of 35 years and the battle he waged for the singles championship of the Silver Jubilee lawn bowling tournament Friday night was probably the toughest match he has had in those years.

Hazlett became the men's singles champion when he scored a tight 15-14 victory over Victoria West's Bill Davidson, a veteran of local competitions, in 16 exciting ends.

For the seventh year in a row the J. F. Cullin trophy, emblematic of men's singles honors, leaves Victoria. The last local winner was W. Peden who captured the trophy in 1946.

Davidson was the aggressor in the match Friday, building up a lead that seemed to indicate an easy victory.

At the completion of six ends Davidson led 6-3 and Hazlett finally tied the score at the 10th end after taking four points on the eighth end to slice the deficit.

Again Davidson went ahead but Hazlett doggedly stayed in contention. He outscored Davidson 4-2 over the last four ends for the margin of victory, his single point on the 16th end being the point that gave him the trophy and championship.

In men's doubles, E. Rae and G. Murray of Grandview moved into the finals by defeating Ernie Myers and J. Thomas of Tacoma in the semifinal.

The huge field of mixed rinks was cut to four semi-finalists Friday. H. Philbrook's Victoria West rink was the only local team to survive and entered the semi-finals together with H. C. Woodcock of West Point Grey, T. Lord of New Westminster and B. J. Pinks of New Westminster.

The tournament was scheduled to end today with finals in all other events being played this morning. Men's finals are at Beacon Hill greens and women's finals at Canadian Pacific.

Grand consolations, open to any bowlers in the tournament, ended this afternoon and prize presentations will be made tonight at a dance and social at Canadian Legion Britannia Branch.

Allow us to give you a free estimate for sanding and finishing your old floors. You will be pleased . . . we know.
G-7314 R.H. Davies W.O.P.
V.I. HARDWOOD FLOOR CO.

NOW OPEN!
VICTORIA'S ONLY ELECTRIC SHAVER SPECIALISTS
INTRODUCTORY OFFER
MON., TUES., and WED. ONLY
Your Shaver Cleaned, Oiled and Adjusted . . .
Only 50c
1-HOUR SERVICE—MAIL ORDERS GIVEN PROMPT ATTENTION
ALBHOUSE & SMITH
ELECTRIC SHAVER SPECIALISTS
SALES AND SERVICE
1010 BROAD (Next to McGill & Orme) E 0051

O.K. FUEL . . . O.K.'S OLSON MOTORS

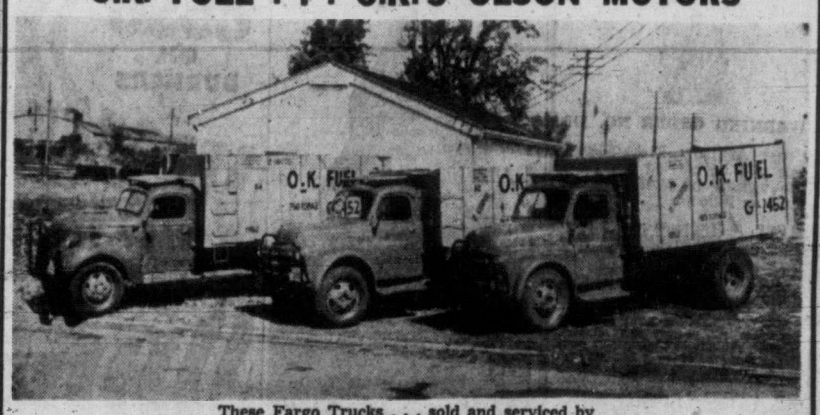

These Fargo Trucks . . . sold and serviced by
OLSON MOTORS LTD.
are still giving 100% perfect service after 103,629 miles. For satisfaction in trucks or service the O.K. Fuel advise . . . for the best deal in town see . . .
OLSON MOTORS LTD.
1060 YATES STREET PHONE G 1144

Deep Cove Pays Off

A golf tee lure trolled in Deep Cove proved deadly for Verne Bruce (left) and Bernie Linskill on a recent fishing jaunt. The catch they are exhibiting here on the front of their car includes three coho, one jack spring and four grisle. The anglers recommend Deep Cove if you want a fish fry at your house.

LET'S LOOK BACK OVER GROVE'S RECORD

Bobby Can't Match 'Old Mose'—Yet

By GAYLE TALBOT

NEW YORK, Aug. 9 (AP)—Now look, let us not be hasty about comparing this nice young fellow, Bobby Shantz, with another lefthander who used to pitch for the Athletics, name of Robert Moses Grove. Let us leave young Bobby to develop for a time, say 10 or 15 years, before we take him beyond his depth.

It would be a great favor to Jimmy Dykes, who manages the present Athletics and who played infield alongside Grove—what little infield was necessary. Every time Shantz racks up another one, some enthusiast pins Dykes against a wall and demands to know if the devious little cuss isn't a better pitcher than old Mose was.

Well, it puts Dykes in an awkward spot. About all he can do under the circumstances is take a reflective puff on his cigar and say that it is difficult to compare 'em, Shantz being the cutie type with five or six different pitches whereas Grove, in his greatest days with the Athletics, depended upon a fast ball, a faster ball and a bullet, holding the latter back for emergencies.

The danger is that if it keeps up Dykes is going to forget himself and forget that Grove was a sullen, unsociable bloke in his playing days and tell somebody off. Much as he must love the little tyke and much as he would love to see him notch those 30 victories, he knows that Shantz faces an almost super-human task in trying to match any phase of Grove's record.

Sure, old Mose was the last American Leaguer to win 30 or more and the only southpaw ever to attain that mark. That was in 1931, when he closed with a 31-4 record—against the modern rabbit ball, incidentally. But that just happened to represent the peak of his great career. Let us look at what they are asking Shantz to shoot at.

Grove pitched 17 years in the big show, the first nine with the Athletics and the final eight with the Boston Red Sox. In his last year when he was a graying 41 and his fast ball just a memory, he still was able to break even at 7-7 with a sore-arm curve. They never again got Mose under that .500 mark after he broke in in 1925 with a 10-12 reading.

Those seven he won in his valedictory were just sufficient to give the big fireballer a round total of 300 victories for the long route against 141 defeats. Again these figures scarcely indicate how magnificent the Hall of Famer was, how virtually unbeatable, during the period when he was really blowing them down.

In the nine-year strech from 1927 through 1935 Grove only once won fewer than 20 games. His victories read, in order, 20, 24, 24, 28, 31, 25, 24, 8, 20. That lonesome eight came in 1934, his first after he had been traded to the "Gold Sox" in a spectacular deal. He had a sore arm that year, but he came back with a curve the next that was good for 20 wins, and as late as 1938 he still was cagey enough to lead the American League in winning percentage with 14-4.

In his four greatest years, 1928-31, Grove blazed a won-lost record of 102-23, which possibly is without parallel. He led the American League in earned-run average nine times, his prize being 2.05 in 1931. He led in strikeouts seven straight years, starting with his first season in the big show.

None of this is meant to discourage Shantz or to suggest that Philadelphia's fans haven't something to get excited about. They have. One who saw Grove at his peak merely wishes to recommend moderation.

Marciano No Dempsey But He Can Hurt You

By HARRY GRAYSON
NEA Sports Editor

NEW YORK (NEA)—Rocky Marciano now has had 42 professional matches, and still no one knows for sure whether he can fight.

Harry Matthews turned out to be little more than the myth so many suspected he might be.

Before the roof caved in at Yankee Stadium, the totally unmarked Matthews said he had never been hit save for the time he suffered a broken nose in 1943.

Rocky Marciano

Joe Walcott

And when Marciano landed the second left hook in the second round, The Athlete acted just like a bloke who had never been hit.

It made you wonder who he fought in 105 jousts.

The answer comes pretty close to being "no one of consequence."

Marciano remains pretty crude, but as Jack Kearns best describes The Rock, he is a hurting fighter.

"He rates with Jack Dempsey as a hitter," says Doc Kearns, "may hit even a little harder and, again like Dempsey, he hurts the other guy with every punch."

Marciano also has demonstrated that he can take it more than somewhat. He did this against Roland LaStarza. Joe Louis shook him up with a couple of punches. Matthews, who knocked out 62 opponents, twice belted him solidly in the first heat.

When a heavyweight with the sock of Marciano absorbs punishment and crowds the other fellow, he is on the move, and the Brockton Block Buster most certainly is—right in the direction of Jersey Joe Walcott.

Louis Caught Walcott, Why Not Marciano?

How Marciano will fare against the moving target that is the amazing Walcott is now the question. Marciano no doubt also will have to shake off the most devastating blow that has ever been parked on his chin, for the Great Father of Camden has clearly demonstrated that he packs a pistol in both fists.

But a plodding Louis finally caught Walcott, and there is little reason to doubt that the much younger and thoroughly aggressive Marciano won't do the same.

There is a tendency now to compare Marciano with Dempsey. They must mean the 21-year-old Dempsey, who first came to New York to box Wild Bert Kenney and John Lester Johnson 10 rounds each at the old Commonwealth Club in Harlem in the summer of 1916. No one but John the Barber Reisler, who had him at the moment, paid any attention to the young man from the far west who always looked like he needed a shave. He got little or no more money and disappeared.

Dempsey did not bump into Kearns until February of 1917, and there was a vast difference in him by late September of that year, when he decisively outboxed the highly skillful Bob McAllister in four rounds in Oakland.

If He Becomes a Depmsey, it Won't Be Close

Kearns was working on the big build-up now and knockouts, but young Dempsey made a grand impression going 10 rounds with clever Billy Miske in St. Paul in May of 1918. He was hardly sharp when he required 12 rounds to flatten Bill Brennan in New York in December of 1920, although the Irishman was considerably more formidable than a lot of people believe.

If there was any question about Dempsey's boxing ability, it was dissipated when he and Tommy Gibbons stepped 15 rounds like featherweights in Shelby in 1923. Dempsey was 31 when he boxed Gene Tunney the first time, and his legs were beginning to go, yet the Manly Marine will tell you he did not once hit him squarely in 20 stanzas.

If Rocky Marciano, who has come a long way in four years, acquires Jack Dempsey's poise and polish, it won't even be close with anybody around today.

MILLIGAN NETS GOAL FOR SCOTS

VANCOUVER, Aug. 9 (CP)—Despite a great second-half comeback by B Division South Hill, St. Andrews Friday took a 3-2 win in their Dominion trophy soccer semi-final at Callister Park.

Victoria's Wally Milligan scored one goal for the Scots.

Moniz Still Leads Tyees

Dependable Bob Moniz, the hit-and-run wizard of Victoria Tyees, continues to lead his club with a steady .333 average and is producing runs at a prolific rate.

Moniz leads the club in base hits with 135 and is tied with Cec Garriott in runs with 91.

Other members of the club have been bolstering their averages in recent games. Don Pries and Garriott are the other .300 hitters at .309 and .305 respectively.

Jim Clark is on another hitting streak and has boosted his mark to .298. Lu Branham has shot up to .294 and Granny Gladstone has climbed to .291. Gladstone is leading the team and the league in runs batted in with 92.

Vancouver Capilano catcher John Ritchey still leads the league in hitting with a .345 mark in games to Thursday. Close behind Ritchey are Mel Wasley of Spokane at .342 and Wenatchee's Walt Pocekay with a .335 average.

Tyee averages, including Friday's game, and league averages to Monday follow:

BATTING	AB	R	H	RBI	Pct
R. Bottler	19	4	7	1	.368
Moniz	406	91	135	58	.333
Pries	359	67	111	57	.309
Garriott	394	91	117	88	.305
Clark	382	57	114	43	.298
Branham	288	65	84	26	.294
Gladstone	413	60	120	92	.291
Abernathy	289	45	81	58	.280
Helbig	22	5	6	7	.273
Treece	375	45	101	57	.269
Lorino	100	15	26	11	.260
Martin	218	30	50	34	.229

Doubles: Gladstone 30, Garriott 29, Treece 24, Moniz 22, Pries 17, Clark 17, Abernathy 17, Martin 12, Branham 7, Helbig 1, R. Bottler 1.

Triples: Gladstone 4, Pries 4, Clark 3, Moniz 3, Branham 2, Abernathy 2, Treece 2, Martin 1.

Home runs: Garriott 14, Gladstone 11, Martin 4, Moniz 4, Branham 3, Abernathy 2, Pries 1, Clark 1, Helbig 1.

Stolen bases: Moniz 21, Garriott 16, Gladstone 14, Branham 13, Pries 11, Treece 11, Clark 2, Abernathy 2, Prior 1, Martin 1.

PITCHING	W	L	IP	H	R	BB	SO
Gunnarson	7	2	85	113	50	26	38
Lorino	19	6	214	216	99	97	133
Heard	18	6	198	160	75	86	156
W. Bottler	4	3	46	28	27	51	25
Gard	4	2	63	62	35	47	39
Prior	4	2	39	37	23	21	20
Han	1	1	16	20	19	13	11
Wisneski	4	6	72	69	60	63	15

Complete games: Lorino 18, Heard 16, Bottler 4, Gunnarson 4, Gard 4, Prior 3, Han 1, Wisneski 1.

	AB	R	H	RBI	PCT
Bouchee, Spo.	174	40	67	28	.385
Hamrick, TC.	41	6	14	6	.341
Pocekay, Wen.	394	69	132	56	.335
Wasley, Spo.	392	74	134	73	.342
Ritchey, Van.	307	70	106	57	.345
Luby, Sal.	344	54	115	41	.334
Nicholas, TC.-Lew	27	10	19	9	.333
Kovenz, TC.	234	46	76	55	.325
Noren, Yak.	224	30	72	34	.321
Duretto, Van.	307	46	97	43	.316
Hjelmaa, Wen.	333	49	105	47	.315
Murphy, Spo.	412	79	129	46	.313
Brenner, Lew.	67	7	21	4	.313
Moore, Van.	32	6	10	2	.313
Charouhas, TC.	402	65	124	58	.308
Savage, Yak.	13	0	4	0	.308
Adams, Wen.	329	47	101	38	.307
Lodigiani, Yak.	271	40	83	37	.306
Nelson, Sal.	307	42	93	50	.303
Kanelos, Spo.	335	47	101	44	.301

ALL BUT TEACHER

World's Top Jockey Known to Everyone

LONDON, Aug. 9 (CP)—"Fancy Teacher saying she'd never heard of Gordon Richards."

That was the bemused reaction of an 11-year-old British schoolgirl caught cutting out pictures of the world's winningest jockey, and it neatly illustrates the national mood Everybody in these islands—except the benighted school teacher—has heard of hustling horseman Gordon Richards the mechanical man.

Wherever the champion rides, cries of "Gordon" transcend all others as the field races for the finishing post. There is no running commentary, so unofficial race callers make it a habit to announce " Gordon's going to do it" or "Gordon can't make it" when the horses are a furlong or so from home.

Richards dominates English racing without effort or showmanship, being one of the most modest men in the game. His record speaks for itself—champion jockey 24 times since 1925, winner of at least 100 races a season for 22 years.

He rode his 100th winner this season at Salisbury July 10, bringing his lifetime total to 4,494—more than any other rider in the world. His closest rival is Alberta-raised Johnny Longden, who passed the 4,000 mark this year while riding in the United States.

Racing writers used to accept old-time greats like Steve Donoghue and Alex Archer as tops in their profession, but the chances are most of them now would vote for Richards as the greatest of all time.

Many articles have been written analyzing how Richards, at 48, is able to keep on riding winners with such consistency. The most common explanation is that this swarthy, steel-wristed little man, who rides to the track in a high-powered automobile, has an uncanny sense of balance.

Races in Britain are run over many different types of course, some uphill in parts, some downhill, some with quger, frying-pan twists. Keeping a horse balanced and in stride is one of the jockey's toughest jobs, and Richards seems to have the knack. Although he uses his whip only sparingly, if at all, he also is renowned for his ability to coax an extra effort out of a horse that seems to be beaten.

Oddly, he's never been able to win an Epsom Derby. British fans hope he may do so next year aboard the Queen's Aureole, a promising but unraced two-year-old by Hyperion out of Angelola.

One shrewd character managed to get a long price against Aureole. He wrote his bookmaker that he had a dream in which he saw No. 1 win the Derby. The bookie promptly offered really long odds, not realizing that if Aureole runs in the Derby he'll automatically be No. 1 on the racing card as Her Majesty's representative—owner's precedence, they call it.

TIME OUT! By Jeff Keate

"You're the big-league scout, aren't you? Think I show promise?"

Canadians to Compete in U.S. Amateur

NEW YORK, Aug. 9 (AP)—More than 1,000 were called but just 175 lucky ones were chosen to make the trek to Seattle for the National Amateur Golf Championship Aug. 18-23.

And if there is going to be a dark horse in the field of 200 at tee-off time—there were 25 exemptions—he will be 35-year-old Charles Makaiwa, the champion of Hawaii, who showed them all how it was done by firing an eight-under-par 68-66—134 in Honolulu.

So the members of the America's cup teams of the United States, Canada and Mexico, all of whom were exempt from qualifying, will have something to look forward to when they meet Makaiwa.

The U.S. team includes defending champion Billy Maxwell, British Amateur champion Harvie Ward, and the former British titleholder, Frank Stranahan.

Canada's team includes Walter McElroy, Vancouver, 1951 Canadian Amateur champion; Bill Mawhinney, Vancouver, former amateur titlist, and Gerry Kesselring, Kitchener, Ontario Amateur and Open champion. Other members are Phil Farley, Toronto, captain; Nick Weslock, Windsor, Ont., Pete Kelly, Fredericton, and Percy Clogg of Vancouver.

Besides the cup team, Canada has another entrant in Doug Bajus of Vancouver, who qualified with a 76-76—152 for 10th spot in the Seattle area qualifying lists.

Which Greatest Zatopek, Nurmi?

NEW YORK, Aug. 9 (AP)—Somehow we had gained the innocent impression that everyone now conceded Emil Zatopek, the sizzling Czech, to be the greatest foot runner of all time, an even more magnificent athlete than fabulous Paavo Nurmi. We have just had our throat jumped down.

"All this talk about Zatopek makes me very tired," the man said with iron in his voice. "Nurmi would have run right up his back. If I hadn't been too busy I would have written something about it."

We suggested, mildly, that he meant he would have backed Nurmi to lick the Olympic sensation at 5,000 and 10,000 metres. After all, we pointed out, Zatopek won the marathon, too, a distance of ground the Finnish hero never tackled.

"Oh, didn't he?" came the retort. "Paavo only ran the marathon distance a lot faster than it had ever been run before when he was training for the 1932 Olympics at Los Angeles. Of course, it wasn't in official competition, but the times he set left no question that he would have won it as he pleased if they hadn't kicked him out. He was nearly 35 then, and he intended to run only in the marathon and win it as his farewell."

DECLARED INELIGIBLE

We recalled vaguely that there was a great hullabaloo when Nurmi was declared ineligible on the eve of the '32 games, having been charged with taking large hunks of "appearance" money, but the business about the marathon had slipped our memory. We since have dug into the files and find this excerpt from an interview given by Paavo in 1946.

"Only once did I train for a special distance," he said: "That was for the marathon run at Los Angeles. And even today I am annoyed that I didn't get to run in that race and achieve a result which certainly wouldn't be approached even today."

That would seem to leave little doubt of what Paavo had intended to do. In the same interview the flying Finn said of the 1924 Paris games, in which he won the 10,000-metre cross country, the 5,000-metre and the 1,500-metre, a feat of versatility which bears comparison with Zatopek's.

NEVER PRESSED

"During the Paris Olympics I felt myself so superior to the world's other runners that a counterpart of this situation will hardly occur again. I think it unique that in winning the 1,500 metres race I slowed down by a third in the closing stretch in order to conserve strength.

"I never concentrated on any special distance, but ran anything from 800 metres to 10,000 metres. Because the world's records for these distances were almost entirely in my name, I could not be spurred to beat them, which I most certainly could have done without any trouble. If I were 30 years younger, I certainly would be in position to better all present middle distance records."

HARTUNG RETURNS

BOSTON, Aug. 9 (AP)—New York Giants Friday repurchased outfielder Clint Hartung from their Minneapolis farm club of the American Association.

SWIM PROGRAM PAYS OFF

Ocean Falls Claims Own Olympic Record

One Olympic record that did not figure in the prize lists at Helsinki is held by the small papermaking community of Ocean Falls, British Columbia.

Three of their young swimmers were included in the Canadian swim team total of nine members. This repeats the town's record of 1950, when it provided a similar proportion of the Canadian team entered for the British Empire Games in New Zealand.

All three members — Lenora Fisher, Canada's finest backstroke star who is only 15; Allan Gilchrist and Leo Portelance, who were both in the Empire Games team — learned to swim at the pool owned by Pacific Mills Limited at their Ocean Falls plant. An instructor is provided by the company.

Ocean Falls swimmers already hold 29 Dominion records, made up of seven senior men's records, six senior ladies, seven junior ladies, six junior men and three junior relays.

Pride of the town's team of 14 swimmers is Miss Fisher. She holds 13 Dominion senior and junior backstroke records and broke three records at the Olympic trials held in Toronto in June. Lenora started swimming when she was 13 and entered the competition field last year for the first time.

Allan Gilchrist and Leo Portelance were placed in the first six of the American National Swim Meet held in the U.S.A. this year. Allan swims for U.C.L.A. and Leo for Ohio State.

Chosen as one of two swimmers to attend the invitational meet at Christchurch, New Zealand, last year, Allan was also holder of the Beattie Trophy in 1950 as the outstanding swimmer of Canada.

He took part in the 1948 Olympics and was accompanied by Leo Portelance's brother, Jim, who was an alternate swimmer in the Canadian team.

Youngest swimmer at Ocean Falls is five-year-old Kathie Adams, who swims 20 yards at every gala and beats the seven and eight-year-olds.

The Ocean Falls pool is fresh water, indoors, 20 yards long and all tiled. It is open all year round with an average attendance of 2,000 per month.

Greco, Savoie Rematch Billed

MONTREAL, Aug. 9 (BUP).—Johnny Greco and Armand Savoie have been rematched for a 12-round Montreal Forum bout Aug. 18.

Lightweight king Savoie dethroned Greco as welterweight champion three weeks ago in a torrid 12-round slugfest that could have gone either way. Greco's handlers were bitter over the decision.

City Boxla Team Plays at Nanaimo

Tigers, of the Peewee Lacrosse League, will play an exhibition game with Vancouver Peewees in Nanaimo, tonight at 8.

Games previously scheduled for Saturday morning will be played Tuesday morning due to the Nanaimo game.

WARNING ORDER NO. 110

Coast Artillery Firing Practice will be carried out from the vicinity of MARY HILL, B.C., as follows:

12 AUG. 52 1000 hours to 1500 hours
13 AUG. 52 1000 hours to 1500 hours

The Danger Area for this range is described hereunder:

That area bounded by lines joining the following points:

MARY HILL Firing Point at WEST Longitude 123 degrees 32.7 minutes, NORTH Latitude 48 degrees 20.7 minutes. 15,000 yards on a line through WILLIAM HEAD to WEST Longitude 123 degrees 21.9 minutes NORTH Latitude 48 degrees 19.6 minutes, to WEST Longitude 123 degrees 22.7 minutes, NORTH Latitude 48 degrees 23 minutes; to WEST Longitude 123 degrees 26.75 minutes, NORTH Latitude 48 degrees 24.2 minutes on a line 11,000 yards to MARY HILL.

The Danger Altitude is surface to 19,000 feet.

BY ORDER,
COMMANDER,
ESQUIMALT GARRISON.

ESSO OIL BURNERS
NOW ON EASY TERMS
WITH ESSO FURNACE OIL CONTRACT ASSURED
WRITE OR PHONE
Imperial Oil Limited

VICTORIA TIMES
WARNER
PATHE CANADIAN NEWS
INTERNATIONAL RED CROSS CONFERENCE OPENS IN TORONTO
"MISS TORONTO OF 1952"
DEMOCRATS PICK GOVERNOR ADLAI STEVENSON OF ILLINOIS AS PRESIDENTIAL NOMINEE
FIRST PICTURES OLYMPIC TRACK AND FIELD
ONLY M-G-M, PRODUCER OF "QUO VADIS," COULD DO IT!
Scaramouche
TECHNICOLOR
STEWART GRANGER · ELEANOR PARKER · JANET LEIGH · MEL FERRER
ROYAL
NOW SHOWING

FOOT MATS
Save wear and tear with these practical, easily cleaned foot mats . . . no holes or corners to retain the dirt. Available in various colors.
GENUINE Ford ACCESSORIES
$1.85 Each
NATIONAL MOTORS LTD.
819 YATES "Serving Victoria Since 1909" G 8177

DOUGLAS AT FISCARD
Hudson's Bay Company
INCORPORATED 2ND MAY 1670
Store Hours:
9 a.m. to 5 p.m.
Wednesdays:
9 a.m. to 1 p.m.
Phone E-7111

Advance Fall Hair-Conditioning
Bring back life and luster to sun-dried and bleached hair . . . Then, have a new hair style especially for Fall.

Paristyle
Cold Wave Permanent with restyling hair-do, plus Ogilvie Sisters scalp treatment!
For a healthier scalp, soft, easy-to-handle curls, try our famous Paristyle Cold Wave Permanent combined with Ogilvie Sisters' scalp treatment tomorrow.
FOR APPOINTMENT call E 7111, BAY Beauty Salon, Second Floor.

Someone Doesn't Choose to Run

Sue's on her way to tell her mother about a stranger who's ambling along the beach. She really doesn't have to hurry, because he's a slow, plodding fellow, who'll not move far before she returns. To determine his identity draw a line from dot 1 to dot 31. Afterwards, you may wish to color the drawing.

TRICKS AND RIDDLES

Try this at your next party. Place a small cork in the neck of a bottle as shown below. Ask someone to blow it the remainder of the way in. Seems easy, but of course there's a trick to it.

First of all, the bottle must be held horizontally if the force of the blow is to push the cork in. Secondly, the person who gives a big puff is in for a surprise. Instead of sliding forward, the cork actually backs out due to the air already inside.

Blow gently and the cork slides in easily.

* * *

NAIL THIS DOWN

A carpenter bought a quantity of nails for a job. There were three kinds, together weighing 24 pounds. The tenpenny and sixpenny weighed just double the twopenny, while the sixpenny and twopenny weighed as much as the tenpenny. What was the quantity, by weight, of each?

Answer: Tenpenny—12 lbs; sixpenny—6 lbs; twopenny—6 lbs.

* * *

DIZZY DOINGS

Guests at your next party are in for a merry whirl if you have them play this game:

Bring out an umbrella or cane. In turn, each player is asked to lean over until his forehead rests on the umbrella or cane handle. In this position, and while holding the object firmly on the floor, he must walk quickly around it four or five times.

Immediately after the fourth or fifth round, the game director tells the player to walk straight to a chair, table, door or some other object in the room. The rest of the players get their fun watching these dizzy walks.

* * *

If it takes 1,500 nuts to hold an auto together, how many will scatter it?

Just one. "Nut."

Try Your Eye

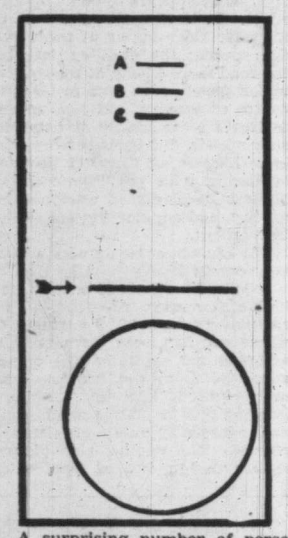

A surprising number of persons will find they'll fail in this simple observation test.

Using only your eye as a measuring device, see if you can determine to which smaller line, A, B or C, the circle will reach if it is raised and placed upon the longer line denoted by the arrow.

Solution: The answer, as you will find if you measure it, of course, is the middle line.

* * *

TONGUE TWISTERS:

Test your tongue: Say swiftly aloud:

Peter pickled part of a peck of prickly pears.

Twenty terribly tired tree toads.

Sally sullenly shammed sobbing.

Seth Shelley suddenly salted sixty shrimps Saturday.

Gordon Green's girl's got to go get grandma a glass gas globe.

* * *

WITS TESTER

Three double letters—OOKKEE—appear together in what single word?

Answer: The word bookkeeper.

Uncle Bob Times Club

There was wide variety again in the entries this week. We even have a dress designer in the club. Here are the winners and I will tell you about their entries later.

Marian MacLoud, 1450 Harrop Road.
Virginia Leeming, Box 3,421, R.R. 1, Victoria.
Darlaise Cutt, Cordova Bay, R.R. 4.
Edith M. Hayton, 637 Niagara Street.
Florence Kelly, R.R. 1, Cobble Hill.

There's not much space this week so we will have to make it short.

Florence, who is 11 years old and goes to Sylvania School did a whole book. It had riddles, colored drawings and jokes. There was a story and farm scenes and pictures to color. It was among the best entries we have had for weeks.

Margaret, who is 10, also worked hard. She did a farm scene, some dotographs and what looked particularly striking, a number of gayly colored pictures mounted on black paper.

Darlaise Cutt, another 11-year-old of Cordova Bay did a very well-colored drawing of a sweet pea.

Edith Hayton, 12-years-old, whose hobby is dress designing, sent in patterns for a beach outfit which she designed herself.

Virginia Leeming did a clever picture of a galloping horse.

Next week I hope some essays will be coming in about learning to swim and how you are spending your holidays. However, they don't have to be on those subjects. We will leave the contest wide open to do anything you wish.

We have a lot more new members this week, but as you can see there is no space to put their names down. We will do that another time.

Dear Uncle Bob:

I would like to join the Uncle Bob Times Club.

I am_____years of age. My birthday is_____

I live at_____

and attend_____School.

I would like to try for some of the prizes you offer.

Signature (in full)_____

Information on Many Things

English is the most widely used language in the world. Traders long ago made it the languade of commerce and it has overtaken German in science and French in diplomacy.

* * *

The biggest bats are found in the Old World tropics and are popularly called flying foxes. They have a wing spread of about five feet.

* * *

The history of man's advancement from savagery to 20th century civilization runs parallel to the development of his clothing and textiles.

* * *

There are 23 Canadian plants engaged in the manufacture of mats, carpets and rugs.

* * *

Circular knitting machines can produce a range of fabrics as diverse as lace fabrics and cloth resembling fur.

* * *

The Canadian armed forces required of domestic knitting mills 792,000 pairs of gloves annually during the years 1942 to 1945.

* * *

A total eclipse of the sun will occur June 30, 1954. Starting at sunrise in the north-central United States it will end at sunset in India.

The only French possession on the mainland of North or South America, French Guiana, is also Frances' oldest colonial outpost.

* * *

Arabs of East Africa anoint themselves with lion's fat in order to gain courage, according to the Encyclopedia Britannica.

Quick Canadian Quiz

1. At his death George VI was in what year of his reign?
2. What two provinces have official flags?
3. What percentage of the cost of a Canadian man's woolen suit is due to the cloth?
4. In 1929 average Canadian manufacturing wage rate was 41.5 cents per hour, in 1951 it was $1.28 per hour. Could worker buy more bread for one hour's work in 1929 or 1951?
5. What province produces greatest dollar value of farm field crops?

ANSWERS: 5, Sask. 3, 12 per cent. 1, In his 16th year. 4, 1951 earnings bought almost twice 1929 earnings. 2, Quebec and Nova Scotia.

WHAT'S WRONG?

Millicent Van Hoe is a fair artist for a 10-year-old, as you see in the accompanying drawing of her six-year-old sister, Joan.

Millicent, however, was careless in several details of her drawing, as you can readily ascertain by inspecting it closely. She made at least six mistakes. Can you find all the mistakes?

Answer: Left sneaker is missing; different trimming on two sides of collar; edges of sleeve do not match; part of design missing from bib in dress; stockings do not match; shoestrings do not match.

SUNDAY *Magazine* TIMES

AUGUST 9, 1952

This Week

Baseball Final 25 Years Ago

* * *

London's Mudlarks

* * *

Gruber Experts On New Cars

* * *

September Is Lawn Planting Time

* * *

Crossword
Canasta
Gardening
Fashions

* * *

12 Pages of Comics

Consolation Kiss for Loser

Paul Montgomery was rather sad when he was beaten at the baby show . . . and by a girl, too. However, a consolation kiss from the winner, Geraldine Cook, seems to have halted the tears that were about to fall. (Mirrorpic.)

221-B Baker St. Is on 59th St. Now

By GAILE DUGAS

Sherlock Holmes, the famed detective in the deerstalker hat, arrived in Manhattan recently from London.

With his friend and companion, Dr. John Watson, he went straight to his lodgings at 221-B Baker Street, and wouldn't say whether he was here on a case. He just said his Baker Street rooms looked exactly as he had left them.

This, of course, is a bit of fiction, just as Holmes himself is fictional—and probably the most famous character of all time in the world of detective stories.

On closer inspection, 221-B Baker Street turned out to be the Plaza Galleries on 59th Street, but that, as Holmes would say, is elemental, my dear Watson. Baker Street is inside, and it's a completely faithful and authentic reproduction of the room where it is always 1897.

* * *

The room has been brought to the United States by Adrian Conan Doyle, son of Sir Arthur Conan Doyle, the writer who created Holmes and finally had to kill him off so he could return to his other pursuits.

To a great many people all over the world, Sherlock Holmes is an actual person, not just a character in fiction. Each year, Adrian Conan Doyle gets frantic and pathetic pleas for help, all of them addressed to Holmes.

When the exhibit in Manhattan opened, an elderly lady stopped in and asked for the great detective. Conan Doyle explained that Holmes just wasn't around, whereupon the lady grew indignant and red-faced. She knew quite well he was there, she said; she'd seen his picture somewhere recently.

As you stand at the railing, look into Baker Street study, you can't help feeling that Holmes and Watson have just quit the room—bound, perhaps, for Paddington Station in a hansom cab.

* * *

It's a room of Victorian charm and clutter, with Holmes' armchair on one side of the fireplace and Watson's on the other.

On a long deal table stands a tray with half-empty teacups, half-eaten crumpets and napkins just tossed down. In the silver butter dish are the bullets Holmes has carelessly flung there (they were taken from the body of a man murdered in 1895), and on the back of the door, hangs Holmes' deerstalker and Inverness, together with Dr. Watson's tall silk hat and respectable black coat.

Baker Street lodgings of Sherlock Holmes, a piece of fiction which has become very real to countless Holmes fans, faithfully reproduced in this exhibit in New York. Here Adrian Conan Doyle, son of creator of Holmes, leans against fireplace. In background is wax bust of Sherlock.

Beside the fireplace is the coal scuttle where Holmes kept his cigars; in one corner the acid-stained table at which he worked out his experiments in chemistry and next to it, the wax bust of Holmes, draped about with his mouse-colored dressing-gown. (The latter items figured heavily in "The Empty House").

There is also the big desk at which Sir Arthur Conan Doyle wrote the Holmes stories. On it is Holmes' famous magnifying glass.

* * *

There are various and sundry other wonderful things in this cosy room; the Persian slipper holding Holmes' shag tobacco; a harpoon like the one that killed Black Peter; cigarettes from the year 1897; the "agony columns" of the London newspapers ready and waiting for Holmes' perusal.

The red velvet curtains are drawn against the raw and inclement weather of Baker Street; off-stage, there are sound effects of horses' hooves clip-clopping across the cobbles.

The game is afoot.

As you leave the lodgings and find yourself back on 59th Street again, you'll see a red car at the curb, its sides lettered "Holmes Electric Protection. Burglary Service."

A little modern for Sherlock, perhaps, but you know all goes well in Baker treet.

Cochrane's Barbs

There is one very nice thing about the serious floods we read about. They make us glad we contribute to the Red Cross.

* * *

With winter here, isn't it about time for the stores to be showing summer clothes?

* * *

Some men work from the bottom up and have sons who work from the top down.

* * *

A guest room is a place that is fixed up so attractively that visiting relatives stay too long.

* * *

An eastern woman who served as city clerk for 38 years was given a watch. She deserves something for being willing to admit she's 38.

* * *

Just as a suggestion—hibernate if you're satisfied with just a bear existence.

* * *

Soon there'll be fire in the political pots—and lots of smokes!

NATURE TALKS

By ROBERT CONNELL

Little Wild Gardens on Outskirts of City

The occasional vacant lots that still linger about the outskirts of the city are little wild gardens these days where some of our native flowers are to be found by the traveler on foot.

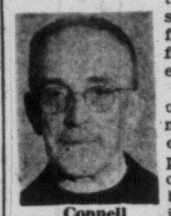

Connell

I saw an axample of this along Richmond Avenue the other day where a patch of our earlier camass was in full bloom. I had seen it a few days before making sheets of blue in the Uplands but this little cluster of blue seemed especially precious by the side of a city street.

* * *

The camass, or quamash as the Indian name is best represented, is a near cousin of the bluebell or wild hyacinth whose blue flowers are so common about gardens these days and it may be said to play the same place in our flora as the wild hyacinth does in the British Isles.

We have two species of Camass, one coming into flower just as the other is going out. The earlier is distinguished by the isolation of one of the six petals, so that the flower shows five above and one below in its flower pattern. This is a smaller *plant than* the later one and not so conspicuously flowered. Botanists call it Camassia quamash. The other and later species is taller, and one of its distinguishing features is only apparent when the flowers are going over—then the petals twist themselves about the seed-pod.

* * *

It may be one's good fortune occasionally to come on a white specimen of this species, well worth transference to the garden and multiplication.

But leaving the camass behind I went on to the Pemberton Woods. There, as wild conditions still prevail beyond the new roads, I found an abundance of our common western buttercup, some with six or more petals. An abundance of the little purple and mauve vetch with its double rows of leaflets. The common rib-grass or ribwort plantain was displaying its creamy white stamens ringing its dark heads. I don't know whether or not children have a name for it here, but in England the plant has long been known to them as "soldiers" or "cocks-and-hens" because mimic battles were fought with them, the object being to knock off the opponent's "head." The greater plantain with its long head used to be sought for canary food and was much appreciated by the little cage birds.

* * *

At the north end of the woods the flowering shrubs are conspicuous. The flowering currant is of course over, but the snow-white blossom of the service-berry or saskatoon as Prairie people know it best was very conspicuous. The petals are long and so the snow-white flowers as they cluster at the ends of their little branches present a very pretty soft and almost fluffy appearance. It is unfortunate that the fruit on the coast is dry, very unlike the juicy product of the prairie saskatoon berry. It is sometimes known as Juneberry or service-berry. The species here is not that of the prairies or eastern Canada but the general characteristic is similar.

* * *

The wild cherry is also found in full flower near by the saskatoon bushes. The white blossoms are small replicas of those of the cultivated trees; but the fruit, I am sorry to say, is a bitter disappointment to the experimenter.

GRUBER ON CARS

'Small' U.S. Car Large By Canadian Standard

Over-All Length Increasing And Width Rapidly Getting Completely Out of Hand

Second of series on cars by Gruber.

Continuing the evaluation of automobiles of current production, I think we have shown in our dissertation of last week that the so-called "light" or "low-priced" American cars offer a means of transportation that is more than adequate for the vast majority of people.

We must remember that what we over here call a "small" car is by standards of any other country looked upon as a heavy and powerful and large vehicle, which, in fact, it is.

Just yesterday I was perusing an English motoring periodical, which showed a picture of an American Plymouth, and the caption read ". . . . this large transatlantic machine . . ." etc.

Skipping for a moment all the cars of varying sizes and weights that come between the relatively light cars discussed last week and the heaviest type of passenger cars made on this continent, we will go directly to the consideration of the latter sort. Our largest and most powerful cars are the Cadillac, Lincoln, the 400 series Packard "Patrician," the Chrysler "New Yorker," and the Buick "Road Master." A word will also be said about the Studebaker "Landcruiser," though though this car weighs at least 1,000 pounds less than the others, and is also priced at least $1,000 lower.

ROAD LOCOMOTIVES

In comparison with the smaller cars, these veritable road locomotives are heavier to handle, and their absurd and useless exterior bulk makes them a punishment to drive in the city.

Over-all length, though not the wheel-base, has steadily increased, and width-wise the situation is getging completely out of hand.

The Buick and Cadillac, for instance, are fully six feet ten inches wide! Yet interior seating dimensions, seat height, leg room and general seating comfort are often no better than in the smaller cars, and sometimes worse.

Their suspension is so soft as to make them dangerous at the extremely high speeds they are capable of, and it does not take much to make the springs "bottom" against the chassis.

The exterior chrome decorations have increased in direct proportion to the constantly deteriorating quality of the chrome plating, though in justice to the manufacturers it must be stated that there exist government restrictions that call for conservation of certain strategically important materials necessary for durable plating.

IMPROVED MECHANICALLY

Notwithstanding some of these harsh criticisms, there can be no doubt that year by year these cars are improved mechanically, and the large and expensive American car today offers the ultimate in mechanical dependability, smoothness and efficiency. Let us look at them individually.

Perhaps the most famous and coveted make on the road is the Cadillac. (The 1931 Cadillac may have some purely local notoriety, and nobody that I know of covets it; I speak now of the 1952 model).

The name "Cadillac" has stood in the eyes of the motoring public for the ultimate in luxury, and there is some justification in its being called the finest mass-produced car in the world.

Its mechanical supremacy, always claimed by the manufacturer, became close to a fact with the 1937 side-valve V/8 engine, which was built for the next eleven years without basic alteration, but with constant refinements; it would still be the most silent and smooth passenger-car engine ever built, were it not for the new overhead valve V/8 motor used in Cadillacs since 1949. This engine is of smaller displacement than the famous powerplant it superceded, but vastly more powerful and efficient.

DURABILITY, SLOW WEAR

It was one of the first engines produced of "over-square" design, meaning that its bore is larger than the stroke. That makes for very slow piston-travel per mile, indicating very good durability and slow wear. The absence of any mechanical sound whatever throughout the whole car is almost uncanny, under all conceivably driving conditions, and that actually brought with it interesting problem of silencing the movement of the electric clock; as it was by far the loudest mechanism in the whole car!

This engine, of nearly 5¼ litre displacement, coupled with the new double-ratio hydra-matic transmission, also delivers a fuel-economy unapproached by most smaller cars. I have myself tested a 1951 Cadillac at better than 24 miles per gallon, at constant speed of 55 miles per hour and at sustained speeds of 95 m.p.h., which, incidentally, can be maintained, road conditions permitting and if your life insurance is paid up, indefinitely without any strain or ill-effect on the engine, the fuel consumption never dropped below 20 m.p.g. Oil consumption is nil between 2,000-mile changes. The true top speed of the Cadillac is around 104 m.p.h.

EFFICIENT COMBUSTION

The Chrysler New Yorker has an engine which is identical in dimensions of the Cadillac; in fact, Cadillac pistons can be used to excellent advantage in the Chrysler engine; they are lighter and have a slightly higher thrust than the Chrysler pistons, thus automatically raising the compression still further. But there are other important differences between the two engines. Chryslers use a combustion chamber of hemispherical shape, and have larger valves that are also set at an incline. The former gives more efficient combustion, the latter better "breathing."

If used in conjunction with the torque-converter semi-automatic transmission, very powerful performance is available. Owing probably to the lower rear-axle ratio used in the Chrysler compared with the Cadillac, the engine turns over faster an any given speed, and does not give particularly good gasoline mileage, and is generally more noticeable.

It is a newer design, and not as well "seasoned" as the Cadillac engine.

However, the Chrysler has a clear edge in seating accommodation, being considerably more comfortable; its outside dimensions are also more reasonable; it is several important inches narrower from outside, and while the wheelbase is nearly eight inches longer, the total car length is no greater than that of the Cadillac.

We are even of the opinion that the Chrysler bodies are of a higher quality; but it is a well-known fact that a body is only as good as the chassis it sits on, and the Cadillac chassis is considered to be one of the finest in the world.

EASY ENTRANCE AND EXIT

The Chryslers are also built higher, giving a very fine upright seating position, and very easy entry and exit through doors that open what appears to be a full right angle. It is also thought that the Chrysler rides better at most average speeds; the Cadillac does hug the road more firmly at the extreme upper speed range, due to its lower centre of gravity, and also appears to travel more levelly at extremely slow speeds, due to its softer springing. Like in all Chrysler products, beginning with the Plymouth, the highest standards of workmanship, quality, and engineering are evident throughout.

The Lincoln came up with a brand new car in 1952.

It joined the general trend toward high-compression, valve-in-head, and relatively compact V-8 engines; the whole car has been completely redesigned mechanically and appearance-wise from the enormous and overweighted Lincoln "Cosmopolitan" of 1949 to 1951. A much neater and apparently more efficient car results. The engine, also of over-square design, but of smaller displacement by some 14 cubic inches than the Chrysler and the Cadillac, still has more adequate power, being only slightly less spectacular in performance than the other two cars we spoke of above.

BRAND-NEW DESIGN

It should have very good durability, but being a brand new and completely unseasoned design, actual experience in the hands of owners is still very limited. There seems to be some difficulty with the hydraulic valve-silencers, as the tappets were noisy in every one of the three new Lincolns I drove. But that does not affect in the slightest the running of the engine, and these inconsequential "bugs" found in practically all new designs will be eliminated as production increases.

But there are already several ways in which the Lincoln leads all its competitors.

It rides beautifully, steers with surprising lightness and precision even without the aid of hydraulic steering assist-mechanism, which is sorely needed on both the Chrysler and the Cadillac, and has, for my contours, at least, the most comfortable seating, front and back, with a particularly fine driving position. Its fine steering is due largely to a front suspension different from the other cars, and also brand new, but already most successful, in design. There are ball-joints, around which the front wheels directly pivot when steered, eliminating the king pins and much extra linkage, as well as many points that otherwise must be greased. The brake pedal (there is no clutch) is hung from the fire wall, like in all current Ford cars and is thus directly linked to the master-cylinder, which is mounted most conveniently for servicing on the engine side of the fire wall.

Now I am running out of space. The Buick, Packard and Studebaker will have to wait for next week, along with a brief discussion on the various automatic transmissions now available, and a quick survey of the larger and very expensive English and other foreign cars, and wherein they compare favorably or otherwise with the American cars of similar price range.

TOO BUSY TOO EAT

Chrysippus, Greek philosopher, never interrupted his studies for the sake of eating. Attendants forced food into his mouth to keep him from starving.

DOUBLE COMMEMORATIVE—The newest Vatican stamp to be issued, above, commemorates first issuance of a Vatican stamp 100 years ago. Black on cream, the stamp carries a blue inset, lower left, portraying the original stamp. Design of the new stamp depicts an early Italian postal coach.

REMEMBER THESE DAYS?

By DENNY BOYD

Weird and Wonderful Amateur Baseball Game

Whole City Tense When Sons of Canada and Travelers Clash For Championship

Twenty-five years ago this week there occurred in Victoria one of the most weird and wonderful amateur baseball games that local fandom was ever treated—or should we say subjected, to.

Boyd

At that time, the Victoria Amateur Baseball League was a household topic.

Every Victorian with even the most remote interest in sports could spiel off the top batting averages in the league and when the Sons of Canada and Travelers met in a sudden death final for the city championship at Athletic Park, the town went wild with excitement.

The two clubs had been the class of the league all through the season and had battled to the final wire with neither club able to take a substantial lead.

SUDDEN DEATH GAME

Finally they ended the season in a dead heat and they were matched in a one-game, winner-take-all battle for the city crown.

Fan interest was evenly divided between the two popular clubs. A flip of a coin established Travelers as home team and it appeared that the fans who packed every corner of Athletic Park were about to see the game of their lives.

They certainly did see the game of their lives, but not in the way they had anticipated.

Perhaps the best way to describe the unbelievable events that accompanied the game would be to quote directly from the report in the Victoria Daily Times the day after the game.

The Times reported: "This morning Cy Milne and his proteges, the Sons of Canada, woke up and found that they actually were the champions of the Victoria Amateur Baseball League.

LIKE A NIGHTMARE

"For a time there was doubt, for fan and player alike thought that last night's ball game at Royal Athletic Park must have been a nightmare. Sad to relate, however, the thing was actually true. That terrifying spectacle in which 14 errors were made and everything under the sun, moon and stars happened, was staged before the gasping crowd and no-one had strength enough to arise and ask that the police be called.

"After five long, weary and boot, ing innings, the Sons won by 16-4. The reason they won over the Travelers was due to the fact they were not as bad as their opponents."

The report continued: "Strong men moaned in torment and beautiful women cried out in anguish but still the striving young athletes in the field carried on with their fooling. The game should have gone nine innings, but for once the fans were glad to see darkness fall for it ended their agony in the fifth inning."

FOURTEEN ERRORS

All in all, the clubs committed 14 errors—five by the victorious Sons and nine by the hapless Travelers.

Ray Parfitt, now a director of the Victoria Tyees, was the winning pitcher, allowing the Travelers seven hits including a tremendous home run by his opposing pitcher, Art Webster.

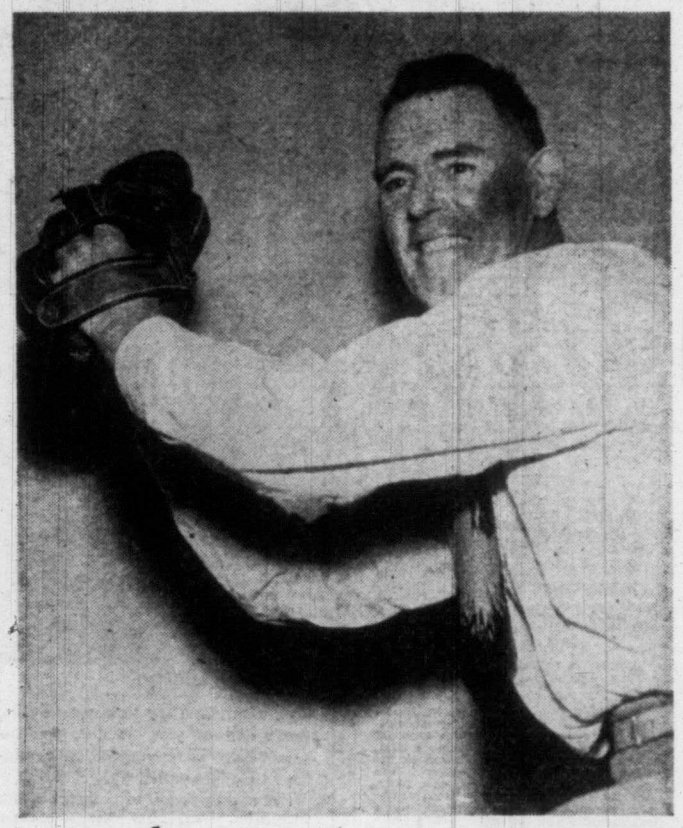

Now a successful contractor and a director of the Victoria Tyees, Ray Parfitt demonstrates windup he used 25 years ago.

Webster was knocked out of the box in the first inning when the hit-happy Sons scored eight runs. Kim Campbell, the first man to face Webster, clouted a home run and started the landslide to follow. Webster vacated the mound in favor of first base.

It must have been quite a game to see, but now it is just part of the sports history, 25 years ago this week.

ATHLETICS' ACE SHANZ CANNON IN DISGUISE

By MURRAY OLDERMAN

Not so long ago, Dizzy Dean eloquently sized up what makes little Bobby Shantz of the Athletics the big man among major league hurlers.

"If I had a game I wanted to win, then Shantz would do the pitching," said the man who "slud" when he should have "slid," but doesn't have to conjugate verbs to recognize pitching class.

That's more than a gateman at Cleveland's Municipal Stadium could do a couple of years ago when boyish Bobby sauntered up to the clubhouse entrance.

"Scram," growled the custodian. "This is for ball players only."

Bobby had to twiddle his thumbs outside the ball park for half an hour until teammate Sam Chapman bailed him in.

At five feet seven and a wiry 150 pounds, Shantz is one of the smallest pitchers to make the majors, and maybe the best of the little men.

Jimmy Dykes says he's the greatest fielding pitcher he ever saw, and Bucky Harris seconds the statement.

"Only a fool would try to bunt against him," nods Manager Dykes. "In four years only two bunts have gone for hits."

Jumbo, as some of the boys on the A's call him, credits his fine start this season (of Philadelphia's first 24 victories Bobby picked up 12) to improved control and a knuckler which gives him that "extra" pitch in the clutch.

His 212 strikeouts in 214 innings with Lincoln of the Western Association of 1948 prompted Manager Joe Becker of Sioux City to complain:

"There oughta be a law against disguising a cannon in such a small package."

That was Bobby's inaugural season. He won 18, lost 7, and except for a brief, non-pitching tour to Buffalo, he's been up ever since.

In his full-fledged American League debut, Bobby pitched nine no-hit, no-run innings in relief against Detroit, won in the 13th.

"Aw," shrugged the tiny southpaw, "I can do better than that."

By 1951, his won and lost tab was 18 and 12, not bad for a 26-year-old fellow with a sixth-place team.

At Pottstown, Pa., High School and on sandlot teams, Bobby Shantz was an outfielder.

"One day," he recalls, "there was nobody to pitch batting practice. So I took the job. That's how I became a pitcher."

Cultural Centre as King George Memorial?

Music Activity Alone Would Justify Auditorium Says Audrey St.D. Johnson

An article which appeared in a spring issue of Mayfair came to my notice only recently and it makes me pale with envy. "Winnipeg: Where Music Is King," is the title of the article and many of you will have read it.

But how many will have been struck by certain statements which could as well be made concerning Victoria. It is boasted of Winnipeg, that they have a symphony, musical festival, celebrity concert series, an operetta group and numerous choral organizations.

* * *

Victoria can make a comparative boast. Winnipeg is a much larger city, it enjoys a dry-cold climate and a strategical position which ensures it a more lively, vigorous population; it has rich resources in its polyglot citizenry. But by comparison, and relatively speaking, Victoria is equal in the possession of a symphony—three times as long established as the prairie city's—with a popular and proficient conductor, a small but growing festival, celebrity concerts, the Gilbert and Sullivan Opera Society and half a dozen fine choral groups, as well as outstanding school orchestras, bands and choruses.

* * *

But Victoria has not got one important thing that Winnipeg has, and until she has, she will find, as Winnipeg did, that development in the lively arts will be painfully slow, in fact will probably come to a standstill.

The 4,000-seat auditorium and the 1,500-seat playhouse, both city owned, have been, according to concert manager Ed Gee, an important factor in promoting Winnipeg's musical and artistic development.

Adequate facilities for all types of musical and dramatic entertainment, at a cost that allows a fair margin of profit. That is the dream of thousands of Canadian musicians, actors, dancers and music-lovers. That is the dream Winnipeg has realized.

* * *

The prairie city's civic administration converted a crisis and a dilemma to a fine profit and the inestimable advantage of the whole population. The auditorium was built as a works project in time of depression and the playhouse was retained and operated after it reverted to the city for taxes.

In Victoria we are well aware of the need; we are proud of the talent that develops amongst us; we hear with satisfaction of the triumphs of the sons and daughters who have gone afield—John Beckwith, Robin Wood, Irene Byatt, Walter Burgess, Henry Worthington and a number of others who have made careers for themselves in music or in the theatre.

* * *

But we have not begun to explore the possibilities, test the richness of the lode beneath our feet, because the development of most things in this city, outside the realm of sport, has been given little serious consideration. It would surprise some of the authorities and wise business heads in Victoria probably, to know what percentage of the population is interested and involved in musical activity alone.

It is no longer valid to say that concerts pine for lack of attendance. If they pine at all, it is because admission prices are of necessity, too high. But the fact is that all but a very few events were well patronized last season.

Above all, the fact is that more than $100,000 will be raised by debenture for a curling rink; more than $1,000,000 was invested in an ice arena! If those things can be done, it should be possible for a group or a service club to start putting in the foundations of an auditorium that would expand and enrich Victoria's artistic and recreational life, and provide a starting point for additional tourist attractions.

Will those who are seeking it find a more suitable project for a King George VI memorial? I, for one, doubt it.

Children Get Break From Those Piano Lesson Blues

BY DOUGLAS LARSEN

Now comes the revolution in learning to play the piano.

No more hour-per-day practice sessions, with the big switch in the corner as the main inspiration to Junior's music appreciation.

No more do ra mi fa so la ti do, with variations, until the neighbors go raving mad.

And no more Carnegie Hall as the magic goal to lure Junior from the pool table to the parlor upright.

Chief interpreter and prompter of this revolution is fast-talking, energetic Robert H. Whitford of Miami, Fla., president and founder of the International Piano Teachers' Association. The group, with a total membership of 3,000 teachers who claim to have 100,000 pupils, has just had its seventh annual meeting here in the Statler Hotel.

* * *

Says Whitford:

"The old method, of course, was to cross all bridges before coming to them, by practicing exercises on all of the difficulties that might appear in pieces. But we really do not want to learn to play the piano. We want to learn to play pieces on the piano. If you practice an exercise, you have learned an exercise. If you practice a piece, you have learned a piece. The problem is not key pushing, but music making."

He starts his pupils right off on "Yankee Doodle," as a rule. But any other simple tune, like "Ten Little Indians," is okay with him, if that's what they want. If they have a burning urge for boogie woogie, that's okay with him, too.

"If playing the piano is to be the pleasure it should be, then the piece must come first, last and always," he says.

The new attitude of most teachers on how much time a pupil should practice each day is also a drastic change from the old theory, Whitford explains.

* * *

No it's 20 minutes to a half-hour for the younger ones, a half-hour to 45 minutes for the intermediate group, and maybe a full hour for the older, more advanced students. But the practicing need not all be at one sitting.

Another major change in piano teaching, Whitford says, is the goal which is set for the students.

PLAY FOR FUN, HE SAYS: Robert Whitford, who wants to start a revolution in the piano teaching tradition, peers at the busy fingers of two prize pupils, Linda Karen Hall, nine (with glasses) of Foorestville, N.Y., considered top child pianist, and Janice Hall, seven, her sister.

It used to be, he admits, that teachers constantly prodded their pupils toward the concert stage, or a commercial career of playing, regardless of what kind of talent they had. Today the only motive is to get the youngsters interested in playing for the fun of it, and to learn to enjoy playing.

Only when a pupil shows extraordinary talent, nowadays, does a teacher suggest that he consider making a career out of the piano.

* * *

Whitford says this approach is attracting more students than ever before. It's also keeping them interested longer, and at the same time producing just as high a percentage of good artists, he claims.

He thinks the average person can learn to play good, parlor-type music in about three years under the new system.

Whitford, who also composes and publishes music, has himself a kind of side revolution going on in music publishing. He advocates the elimination of sharps and flats for easier reading. A flat note would be diamond-shaped. There wouldn't be any sharps.

However, he admits this revolution might take a hundred or so years to accomplish.

SCIENCE BRIEFS

Chromate coatings on zinc and cadmium are obtained by the simple process of immersing the article for less than one minute at room temperature in a solution of a special salt containing chromic acid. The salt comes as a powder, but is hygroscopic and must be kept in a tight container.

* * *

Chicken feathers yield keratin fibres, which are said to compare favorably with fibre made from casein and soybean protein.

* * *

In an early coke-making process practiced more than 300 years ago, a fire was started inside a pile of coal and the pile covered with earth.

* * *

Few wild animals are believed to die of old age. Predatory birds and animals take the largest toll, with hunters and accidents following.

* * *

More power for the automobile engine for high speeds and hill climbing is provided with an improved alcohol-water injection device, which automatically supplies the mixture at a rate which increases proportionately to the engine speed.

Books and Authors

Communism had nearly five years of uninhibited development in Japan before Gen. Douglas MacArthur drove its top leaders underground in 1950.

The result, as historians see it, was the rapid growth of the Soviet-dominated Communist party in a legal atmosphere provided by the Allied occupation.

A history of the Communist movement in Japan, with special emphasis on the post-war period, has been written by two American scholars, Rodger Swearingen and Paul Langer. They have lived in Japan, know the Japanese language, and have had experience in MacArthur's Tokyo headquarters. Their book, **"Red Flag in Japan"** (Harvard University Press) is a unique and well-documented study of international Communism. They have dug up enlightening material from both government and Communist sources.

The authors show what Communism in Japan is today—a large and militant movement run by old professionals now in hiding, possessing firm ties with both Russia and Red China, and determined to overthrow the government. Its liaison with the North Korean Communists was so good that it knew of the forthcoming 1950 attack on South Korea more than two months before it started . . .

* * *

Nicholas Prychodko is one of the 15,000,000 men sent to Siberia by the Soviet regime for real or fancied offenses against the state. For three years he suffered in Soviet prisons where he was savagely beaten or in a slave labor camp above the Arctic circle.

In **"One of the Fifteen Million"** (Little, Brown), Prychodko traces his experiences from the time he heard the dreaded knock on the door in the night until he was released from the slave labor camp and eventually made his way to Canada where he now lives.

His story is better than he tells it, the writing being marred by the author's unfamiliarity with the language. But that is a minor flaw, for Prychodko succeeds in his purpose of exposing the life of terror behind the iron curtain . . .

* * *

Frank (Abe) Linken was the middle-aged, self-made successful proprietor of the Campus Club, a popular and fashionable New York night club. His wife, Sue, played a big part in his rise to eminence but their life was married by the tragic death of their only child in a coasting accident. At this strategic moment, Abe met and fell in love with pretty, young Mollie Downs, a model, and she returned his ardor. What happend next is the story of **"Indian Summer"** (Random House), a novel by Robert Sylvester, who gives a new twist to a familiar plot. Sylvester incidentally, shows he has absorbed a lot of inside knowledge on operation of a night club from his years on the entertainment beat for the New York Daily News . . .

* * *

George Millar and his wife frequently do what many of their fellow citizens only dream of doing—pack up and go sailing to strange waters and distant lands just for pleasure. They go where fancy strikes and drop anchor whenever and wherever the spirit moves them. In **"A White Boat From England"** (Knopf), Millar tells with warmth and rich description of his and his wife's adventures while sailing the graceful 16-ton Bermuda-type sloop Serica from the south coast of England to France, Spain, Portugal, Morocco and Gibraltar.

BOOK TIES IN WITH NEWS

Author Argues U.S. Lost China By Tricks, Treason

"Spies, Dupes and Diplomats," by Ralph de Toledano. Little, Brown & Co., 244 pages.

Reviewed by STUART KEATE

Here is a book which actually lives up to the blurb: "As fresh as today's headlines." The McCarran committee in its recent report found the once-fashionable institute of Pacific Relations guilty of subverting U.S. foreign policy in the Far East. This is Ralph de Toledano's argument in **"Spies, Dupes and Diplomats."**

Mr. de Toledano, who co-authored a best-seller, **"Seeds of Treason,"** on the Hiss case, argues that America's loss of China was not solely due to State department ineptness, but because of a deliberate campaign of planned subversion to an international Communist spy ring.

Stuart Keate

The author works from unpublished documents and files which (he suggests) the U.S. State department has been anxious to smother. He details the intrigue of Richard Sorge, the master Soviet spy who tipped Stalin on Japan's Pearl Harbor attack before he was arrested; the Amerasia case, in which 1,700 secret documents were stolen from the government and the thieves whitewashed; and the nefarious influences which led to General Stilwell's amazing schism with Chiang.

Among the most interesting propositions put forth by de Toledano is the assertion that war in the Pacific could have been averted. The author documents his statement that a strong anti-war party existed in Japan, under Prince Konoye (and including the Mikado); that Japan was prepared to make extravagant concessions to the U.S. to buck its militarists and that Cordell Hull was the victim of disastrous advice which led his country into an untenable position.

Equally engrossing is an appendix on Owen Lattimore and the O.W.I., which he served as director of Pacific Operations. Mr. Lattimore's conduct before the McCarran Committee is described as "flagrantly defiant of the U.S. Senate . . . outspoken in discourtesy . . . persistent in its efforts to confuse and obscure the facts."

Caught out in several misstatements of fact, the Johns Hopkins professor describes them as "trivial lapses of memory." His writings and his pro-Communist sympathies, on the basis of evidence here submitted, will not strike most readers as "trivial."—S.K.

Simple, Convincing Story Of Indian Boy's Struggle

"The Forest Is My Kingdom," by Janet Carruthers, 239 pages illustrated ($2.50). Publishers, Oxford University Press.

"Finds tongues in trees, books in running brooks,
Sermons in stones and good in everything."

Shakespeare might well have spoken these words on the truths to be learned in Janet Carruther's new book **"The Forest Is My Kingdom."**

In this fascinating story of a young half breed Indian—a story simply and sincerely told — the author reveals her detailed and intimate knowledge of forest lore and animals, and her affection for the Indan people. Her love and understanding for these people and their customs was gained during her years spent among them teaching school in the rugged country in Northern Ontario.

She describes in vivid clear-cut word pictures the wild and untamed beauty of the Lake of the Woods country, where the story takes place, and tells in straightforward and unaffected phrases of the primitive yet wholly satisfying life of the people who live within its peaceful sanctuary and of the serenity that comes from living close to nature in her varying moods.

Bari Bradbrook is the name of the gifted Indian lad who is dominated by one consuming desire—his longing to be an artist. His passionate urge to express all that he sees and feels in drawing pictures of his beloved wild creatures and the pine-woods of his home leads him ever onward.

Often discouraged, he learns from the forest and the lakes the valuable lessons of life, that it is only through work and hardship that the road of success becomes possible.

Here is a book about our own country—Canada—a land of rivers, lakes and forests—a land that has much to give us, must to teach us.

Sensitively yet convincingly written this tale of the experiences of young Bari and his friends is a fine story, and a valuable and educational book for growing children. —M.L.

LIBRARY LEADERS

Diggon-Hibben

"Phoenix Rising," Marguerite Steen.

"Dead Man's Plan," Mignon G. Eberhart.

"The Strange Brigade, John Jennings.

The Marionette

"The Brackenford Story," Michael Home.

"As the Romans Go Gay," Josephine Lewis.

"To Let Furnished," Josephine Bell.

T. Eaton Co.

"Classic Crimes," William Roughead.

"Trial By Terror," Paul Gallico.

"Behind the Crimson Blind," Carter Dickson.

New Book Advises Antique Collectors

"Antiques" by Hampden Gordon, John Murray, London.

The collector of antiques has appreciated the unique value of Hampden Gordon's two books, "Old English Furniture" and "Antiques: The Amateur's Questions," in which he blends expert practical advice and general information.

Mr. Gordon has now written a third book, "Antiques in Their Periods, 1660-1830," in which he relates antiques to their social and artistic background.

It can be described as history rewritten for lovers of antiques.

A panorama of the centuries from the days of Shakespeare to George IV, it shows our silver, furniture and porcelain in the setting of the contemporary scene, and links the crafts with the architecture, the painting, the literature, and the general movements in art and design in each succeeding phase. Lovers of artistic treasures from fine old houses to pewter spoons will find this book an attractive possession.

BEST SELLERS

(Compiled by Publishers' Weekly)

FICTION

"The Caine Mutiny," Herman Wouk.

"My Cousin Rachel," Daphne du Maurier.

"The Gown of Glory," Agnes Sligh Turnbull.

"The Saracen Blade," Frank Yerby.

"The Houses in Between," Howard Spring.

NON-FICTION

"Witness," Whittaker Chambers.

"The Sea Around Us," Ratchel L. Carson.

"Under the Sea-Wind," Rachel L. Carson.

"U.S.A. Confidential," Jack Lait and Lee Mortimer.

"Windows for the Crown Prince," Elizabeth Gray Vining.

"A Man Called Peter," Catherine Marshall.

"Boswell in Holland," edited by Frederick A. Pottle.

"The Memories of Herbert Hoover," volume 2.

A practical method of making the anti-arthritis hormone cortisone, from a wild Mexican root, instead of ox bile as necessary now, promises to make this wonder drug more plentiful in the future.

Garden Books Make
Wonderful Gifts

GLADIOLUS
—F. F. Rockwell

THE
AMATEUR GARDENER
—Cooper

THE MARIONETTE
1019 Douglas E 1012

EATON'S
To Obtain
ANY BOOK
Mentioned On This Page
Phone Empire 4141 Or Call at
EATON'S—Book Department, Main Floor

Beauty Queen Finds Height Big Asset

Beautiful Bess Myerson, a former Miss America, considers her height (five feet ten inches in stocking feet) an important glamor asset. She has made a careful study of the right clothes for her figure, and gladly passes what she has learned along to you. She prefers the flared coat to the fitted (above), and likes to wear hats that silhouette her face, and yet don't look absurdly small (top centre).

Miss Myerson is also extremely conscious of the jewelry she wears. Because she is quite slender, in addition to being tall, she prefers delicate pieces for evening wear (lower centre). Of course, every tall girl knows the problems encountered when shoe shopping. It is no simple matter to find smart-looking shoes. Bess Myerson chooses the basic pump with occasional variations (right).

EDITOR'S NOTE: Bess Myerson, former Miss America, shares her key to successful "tall girl" shopping in this exclusive interview with Beauty Editor Alicia Hart. The famous beauty, now a hostess on the TV quiz program, "The Big Payoff," has made her own height a valuable asset, and she offers a number of fashion-wise and practical ideas that should prove extremely helpful to anyone whose problem is height.

By ALICIA HART
NEA Beauty Editor

How tall is tall? Well, that's a matter of opinion. But if, like glamorous Bess Myerson, you know what it's like to tower over a dancing partner, look for a dress unsuccessfully in the "Misses Department," and try to buy hats that don't add to your height, you no doubt have some very definite opinions on the subject.

"The only way to approach the situation," explains the one-time Miss America, "is to appreciate your tall figure rather than bemoan it."

Bess Myerson certainly is in a position to give advice. Not only has her figure helped her to win the world-famous beauty contest, but in addition it has proved to be a top asset in her television work.

"I admit it isn't easy to find flattering clothes," says Miss Myerson," but after years of studying my figure needs, I have devised my own key to buying."

Starting from the head and working down, Bess Myerson recommends you give a lot of thought to your hats. Many tall women, she believes, pick large styles because they think these hats will somehow or other give the illusion of less height.

"I don't agree!" Miss Myerson states emphatically. "Every extremely tall woman I have ever seen in a large hat looks much taller to me. I, personally have found small sculptured hats much more flattering. They should follow the general contour of your face, and create interest, but not at the risk of overwhelming the observer."

Bess Myerson, who has combined a career and married life successfully, never underestimates the importance of glamor. She feels that all women can achieve a completely feminine look by wearing just the right amount of jewelry with every costume.

For summer wear, she is particularly partial to white and pastel jewelry, and since she is quite slender, she likes rather fragile pieces.

When it comes to picking suits and dresses, Bess Myerson usually chooses a full-bloused effect. She also likes softly flared skirts and wide belts.

"If I can't find what I believe is right for my figure," says Miss Myerson, "I won't buy. I'd much rather wait."

The well-known beauty recommends throat interest to camouflage a too-bony structure. She knows that a tall slender woman's main aim is to add roundness to her figure. Belts, scarves and hip pockets can be a great help.

Since Miss Myerson has a top-to-toe buying plan, she readily recognizes the annoying problem shoes always present to the tall girl. She either has to be satisfied with completely uninteresting styles or pay exorbitant fees for anything that is even mildly fashionable.

Miss Myerson suggests the basic pump as the answer, but adds: "Don't expect cute styles. You won't find them. A classic shoe like the pump can be dressed up or down with a button or bow, and it never overemphasizes your foot."

A born-and-bred New Yorker, Bess Myerson still lives in the big city with her husband and small daughter. Although her youngster is only five years old, her long legs and arms seem to indicate she is destined to follow in her mother's footsteps.

"I think it's wonderful," exclaims Bess Myerson, "and I can hardly wait until she is old enough for me to tell her the facts of a tall life."

COLD CLUES

Watch Health During Summer

Watch out for the summer cold. It can' ruin your vacation, spoil week-ends of fun with your teen-age friends, and generally make life miserable.

The best way to approach the problem of the summer cold, is to do everything possible to prevent it. For one thing, don't get into the habit of hanging around the beach for hours in a wet bathing suit. Keep away from people who are already infected with cold germs. Get enough sleep and eat the proper foods.

But if, despite precautions, you still find yourself a victim of sniffles and sneezes, treat your condition just as you would in the wintertime.

First, take to bed for a day or two so that your system will be assumed plenty of rest and quiet. Citrus fruits and juices are absolutely essential to help you through this trying period.

Bar any additional germs by gargling frequently with a safe, effective antiseptic. If you don't show signs of recovery within a few days, better pay a visit to your doctor.

It certainly takes very little effort on your part to prevent colds during the summer months. But how much more you will enjoy yourself, if you stay well.

HOUSEHOLD HINTS

Perspiration and constant wear are hard on shoes. Allow your shoes to rest and dry out thoroughly so that they will regain their original shape and consequently give you longer service.

* * *

A wide ironing board makes for fewer ironing motions. See that the board is well padded, and has a smooth-fitting cover.

* * *

After-swimming care of your elasticized bathing suit should consist of gently squeezing the suit through lukewarm soapsuds; working soap into soiled spots with a soft washcloth; and rinsing thoroughly and drying in shade. Never use an iron.

* * *

If you want to give a room a cool, quiet atmosphere, choose green, blue and violet shades. You will notice they also create an impression of spaciousness.

* * *

Brief summer foot coverings should be washed after each wearing—for sanitary reasons and for comfort.

NAIL BITING

Help Relieve Child's Tension

The habit of nail biting, according to leading authorities on child care, can definitely be overcome with a little patience and understanding on your part.

Recognize, first, that no amount of scolding or punishment will do any good. In fact, such concentrated attention may only tend to make the habit more deep-seated.

Painting the nails with a bitter preparation is not much better. If a youngster is determined to bite her nails, she will probably just ignore the taste.

You get much more satisfactory results if you make every effort to keep your youngster well occupied. See to it that she has other little friends of her own age and type to play with.

Find out if she is copying the habit. If she is, don't have her play with the child who is setting the poor example. Perhaps your daughter is overtired and tense because of the wrong kind of activity. Viewing of unsupervised television shows that specialize in violence, for instance, may be causing the difficulty.

Spend as much time as you can with the child during the nail-biting stage. Your warmth and presence will help your youngster outgrow this unpleasant and unattractive habit.

Harvesting Filberts Easy But Profits Small

By C. V. FAULKNOR

"Filbert nuts are a convenient crop, and pleasant to handle," says R. Harold (Bill) Richardson of Holly Knoll farm, Brentwood, "but I would not advise anyone to go into them very heavily."

Faulknor

The reason? Spain and Italy are able to place high grade filberts on the local market at prices far below those of local growers.

The convenience of filberts lies in the fact that they (like most nuts) are harvested late in the season and thus do not conflict with other crops. They are pleasant to handle because harvesting is merely a matter of laying out a tarp and shaking the tree. The real time-consuming chore with filberts is husking, but this can be done indoors under comfortable conditions when inclement weather makes field work impossible.

THREE MAIN CROPS

These advantages are fully appreciated at Holly Knoll. The farm's 15 acres are divided among three main crops: Cherries, filberts and holly, each being harvested at a different time of the year. Cherries finish during the early summer; filberts are gathered in October, well in advance of the first holly cutting at the end of November.

Richardson examining one of his 150 filbert nut trees on Holly Knoll farm.

Until tree plantings reach full maturity farm economy is balanced by inter-cropping with flower crops such as tulips, iris and anemones.

"Bill" and Frances Richardson came to Brentwood from Ottawa about six years ago. A veteran of both wars, Bill was a headquarters army staff officer on leaving the service at the end of Second World War. Both he and his wife take an active part in the farm.

"Frances does a lot more work about the place than I do," Richardson insists.

NOW HAVE 1,150 TREES

Plantings at Holly Knoll now number about 1,150 trees, 250 of these are cherries, 150 nuts and 750 holly. The growing requirements of a filbert and holly tree are very similar. Planting time of each (either in the spring or fall) is chiefly governed by soil conditions; both require well drained land, showing a decided aversion to "wet feet."

In growth habits, however, there is a marked difference. Holly trees are dioecious, there being both male and female trees; while filberts are monoecious, having both pollen and flower-producing organs on the same tree. This should relieve nut growers of the need for planting pollen trees, but such is not the case. Filbert production is complicated by the fact that pollen from one tree generally will not fertilize nut-producing flowers on the same tree. Growers are therefore forced to sprinkle their plantings with trees of a good pollen-producing variety to insure complete fertilization.

CHERRIES RELIABLE

Bill Richardson has high hopes for his unique tree crop combination that keeps the farm in production well up into December. To date, cherries have proved a reliable crop, and Bill has been able to market all his nuts locally. About three years ago he was instrumental in organizing the Vancouver Island Holly Growers' Co-operative Association in an effort to improve the quality of local holly. In his own words: "Since we've taken more care with growing, cutting and shipping our holly, the market has greately improved as to volume and price."

Next Month Is Time to Start Planting Seeds for New Lawn

By CECIL SOLLY

If you are going to plant grass seed this year, the very best time will be during the first two weeks in September. This means that you have only about a month to complete the preparation of the soil before seeding.

Cecil Solly

Recently a reader called me on the telephone, asking what was the best way to be sure of having a good turf quickly. My reply was that he should take a long walk around his neighborhood and look at the lawns there. I then explained that some of the lawns planted last spring were a fine example for what not to do, while others would be in perfect condition, and a credit to the gardener who planted them.

Here was my very good reason for the "take a walk" suggestion:

THE EVIDENCE

By inspecting those lawns, there is an opportunity to see mute, but definite, evidence of success or failure. The next step is to ask the owner of the lawn in question "how come?"

Invariably the reply will be that he took the advice of someone, and without further proof followed their suggestion.

The poor lawn was the result. The lesson, here is, of course, never to take lawn advice from anyone who cannot show you a perfect lawn recently planted under his direction.

There are virtually hundreds of people who have followed the concise instructions given in my lawn book to the letter. You can't miss their lovely lawns when you walk around your neighborhood.

Here, briefly, are the most important points in lawn preparation and seeding:

Fall is the best time to plant because the soil and the rain are warm. Very few weeds germinate at this time. Grass seed is up in 10 days, and long enough for the first cutting in 30 days. Seeds must have a sufficient growing period to become established properly before the cold weather comes.

Most important of all is the preparation of the soil. Mix it least a bale or yard of peat moss to every 600 square feet. Never leave it on top. Always mix peat moss into the existing soil. Rototillering is the cheapest and best method to use. True, this does cost money, but the only other expense you will have is the cost of seed and fertilizer, if you do the work yourself.

FERTILIZERS

There are many different brands of good plant food fertilizers. Use them properly in small doses, little and often, as follows:

When applying humus and right before rototillering, use one pound to each 20 square feet.

After grass has been mown the first time, use one pound to each 50 square feet and no more until spring. Then, at regular monthly intervals commencing in March, use one pound to 50 square feet. This application figure is, of necessity, only general. Use your own good judgment when applying.

If you have to sprinkle often, much of the plant's food will be leached away. If the grass is yellow, you may be using too large an application.

SEED

You will get plenty of weeds in your lawn in any event. Don't buy weed seed. You cannot afford to pay good money for chaff or weed seed, so buy the best seed. It goes further, dollar for dollar, and is by far the cheapest in the end. There are several "tip-top" grass seed blends offered for sale at your favorite garden supply store.

To each 600 square feet (30x20) use one bale of peat moss, 10 pounds of a good plant food and 50 pounds of garden charcoal.

The best results are obtained by spreading the peat moss and rototillering it in, to a depth of six inches. Then, spread the charcoal and fertilizer. Rake this into the top inch with an iron-toothed rake.

SEED PLANTING

After the soil has been properly prepared, and you have bought the best seed, the actual planting is quite simple.

1. Roll and carefully level the area.
2. Scatter the seed evenly.
3. Do not rake: Cover the seed by scattering just enough good earth over it—a fraction of an inch is enough.
4. Roll again to firm the seed in the soil.
5. Water down deep; thoroughly drench the soil. Light sprinklings are of no value.
6. Grass will be up in 15 days. Cut it with a sharp mower as soon as it gets two inches high.

DONT'S

Don't let anyone talk you into skimming the top off an old lawn. It will add to the humus value of the new soil if you turn it under instead.

Don't try to plant a new lawn over "quack grass." Dig it out, roots and all, first.

Don't forget, every soil has some weed seeds in it. If you water the soil this month, most seeds will germinate and the little plants may be killed easily with 2-4-D or a hoe.

QUIZZING THE GARDENER

Q—What is the best method for the propagation of chrysanthemums, and how is it done?—P.C.

A—Chrysanthemums are commonly propagated by cuttings. Follow this method; take pieces 2½ to 3 inches long from the tips of strong shoots. These are placed in a rooting medium of clean builders' sand, vermiculite, or a mixture of 2-3 builders' sand and 1-3 peat moss. Keep the rooting medium constantly moist — not soggy.

★ ★ ★

Q—Will you please let me know what to spray on shrubbery for spider mite?—J.O.

A—Red spider and similar mites can be controlled by spraying with dimite, aramite or vapatone. These should be available at the better garden supply shops.

★ ★ ★

Q—We are being troubled with little white daisies growing in our front lawn. We can not seem to dig them out. Is there any weed killer we can buy that will take care of these weeds?—W.T.

A—The tiny white daisies in the lawn can be readily killed by spraying them with one of the several 2-4-D weed killers recommended especially for dandelions. Spray them on the first warm day in spring and again in three or four weeks.

Garden Hints

If you are growing flowers or vegetables for the fall exhibitions, an extra application of plant food will usually work wonders with them.

★ ★ ★

Only the tips of stems on New Zealand spinach should be cut for use. New tips will grow, so that a few plants will supply the average family with greens all summer long.

★ ★ ★

During dry weather the rock garden needs watering as much as any part of the garden. Let the sprinkler run on it occasionally. Overhanging rocks sometimes keep the plants under them too dry.

B.C. GOVERNORS AND WIVES

Dewdney Played Big Part in Building Province

By N. de BERTRAND LUGRIN

When Mr. Edgar Dewdney arrived in Canada in 1859 he was in his early twenties. Born in Devon and educated as a civil engineer, he brought a letter of introduction to Governor Douglas, who introduced him to Colonel Moody, R. E., and thus he was started on his career.

His first appointment was as leader of survey party to lay out the town of Westminster. From then on he became one of the front line builders of British Columbia, opening the province by trail, road and rail.

He was a tall, handsome man with pleasing ways and a ready smile.

The Indians looked upon him as a friend. He learned to speak their language and they trusted him.

INDIAN COMMISSIONER

One of the many offices he held was that of Indian Commissioner. He received Dominion wide recognition representing Kootenay in the legislature and later Yale District in the House of Commons.

He was lieutenant-governor of the Northwest Territories when the Riel Rebellion broke out, and finally in 1898 he was appointed lieutenant-governor of B.C. and he and his wife took up their residence in old Carey Castle.

Mrs. Dewdney was a romantic figure. Born on the Island of Ceylon, her father, Shatton Muir, was a rich tea-planter. She was a very pretty little girl and brought up in luxurious surroundings, with a host of servants at her beck and call.

EDGAR DEWDNEY
. . . helped build B.C.

Her father died while she was still a child and her mother married again, a Mr. Glennie. Later the family moved to England and finally to British Columbia where they made their home at Hope on the Fraser River.

LOVELY, SMALL, DAINTY

It was here that she met the young Devonian, Edgar Dewdney, and they fell in love. She was a small woman, hardly reaching to his shoulder, but lovely and dainty in every way, and, we are told, a wonderful helpmate to her husband through every walk of life.

While they were living in Regina, the Marquis of Lorne, then governor general of Canada, used to visit them often. It was a lonesome post and the marquis sympathized with the little lady who, though she tried always to be bright and gay, missed her family and friends in the west. So he made her a present of two handsome St. Bernard dogs for company, and perhaps for protection.

REPRESENTED YALE

When Mr. Dewdney was representing Yale district in the House of Commons, and they were living in Ottawa, Mrs. Dewdney and Lady Macdonald, wife of Sir John, became warm friends, and they enjoyed together the brilliant social life in the capital, of which Mrs. Dewdney wrote in the many letters she has left.

MRS. DEWDNEY
"pretty little girl"

When her husband was appointed governor of B.C. and they returned to Victoria to live in Carey Castle, she was one of the most charming of chatelaines. When their term was over, they moved to Rockland Avenue to a picturesque home which the governor had built. It was well known for its garden in which Mrs. Dewdney took the greatest pride, loving to work among the plants and flowers herself.

Mrs. Allison, who lives in Vancouver, a sister of Mrs. Dewdney, tells a story of a piano which belonged to her sister when she was a young girl going to school in England.

It was a birthday present, and she loved it dearly. So when the family left for Canada by the Royal Mail, via Panama, it was shipped to come round the Horn.

The family arrived in B.C. in August, and three months later the piano was taken from the steamboat's landing by Captain John Irving and brought to Hope.

"It was given a warm welcome, even the two cats we had brought with us recognized it, and purringly rubbed themselves against it. It took its part in all the festivities of the scattered settlement, carried by ox-cart to weddings, dances and other festivities."

Mrs. Dewdney died in 1909 after a long illness and Mr. Dewdney returned to England, living a retired life for some years. In Devonshire he met and married his second wife who was a valued friend and helpmate until his death in 1916.

CABBAGES AND KINGS

Peter Eliot

London's 'Mudlarks' of Seventies Were Proud of Records

The East End of London, which is less familiar than fashionable Mayfair because most literature on London is written about the West End, has a culture all its own. Millicent Rose's new book "The East End of London," convincingly shows that the fine arts have always flourished here.

Here, David Garrick got started. After Ipswich, he chose the East End as his next step to success—it was cheaper and if he failed, it would be less spectacular. He scored a hit on his first night, although not to a full house. Yet in the weeks that followed the East End was invaded by the fashionable West in a manner quite without precedent. Alexander Pope, though old and ill, came three times to see him.

One of the most notorious footpads in the East End was at Hackney. Here is an entry in an old book, typical of the things that went on.

"1752, December 6. As a tradesman was returning to town from Hackney he was attacked near the Shoulder of Mutton by two fellows who robbed him of £15 and his pocket book.

He begged hard to have the last article returned to him and happening to recollect one of the rogues he said to him: 'Honest friend, one good turn deserves another. I was one of the jurymen that took compassion on you last sessions at the Old Bailey when you was tried for a robbery and acquitted though we all believed you to be guilty.'"

To this the thief gratefully replied: 'Curse your eyes, learn to do justice another time and be damned' and immediately made off without returning the pocket book."

★ ★ ★

Most pitiful of all were the "Mudlarks"—the subject, by the way, of a recent novel and movie about Queen Victoria and the young urchin who broke into Windsor Castle.

It's a hundred years now since Henry Mayhew wrote his studies on the London poor. He once organized a meeting of 150 young thieves, mudlarks, toshers (sewer-searchers) and general urchins. Their ages ranged from 19 down to six. "They were as ragged and filthy a crew as ever met in Shadwell," writes Millicent Rose, "and many of them had closely-cropped hair, the sign of a recent release from prison.

Mayhew and his assistants began to taking notes of the boys' occupations and the number of prison sentences they had served. There were loud cheers for the top scorer, a youth of 19 with 29 convictions, and three rounds of applause when it was discovered that, though not all had as yet been to prison, more than half avowed themselves thieves. A plain-clothes policeman was present, and when the boys observed him they demanded his removal; he left in a storm of boos and cat-cails, and the boys settled down to the business of their meeting.

The subjects for discussion were themselves—their lives, their problems and experiences. Several stood up and told their own histories, while the rest listened with sympathy and attention marked by bursts of tumultous laughter and applause."

VIVIAN BLAINE is twinkling on Broadway again in "Guys And Dolls" after having completed her comedy role in "Skirts Ahoy!" at M-G-M with Esther Williams.

SO THEY SAY . . .

She (tennis champ Maureen Connolly) is out to kill them. How can you lick someone if you feel friendly towards them?
—Tennis coach Eleanor Tennant.

★ ★ ★

We couldn't make a living picking up scrap metal.
—Tokyo thieves who lifted 300 manhole covers.

★ ★ ★

I understand they can be seen from a great distance. That's another thing we have in common.
—Mae West, commenting on the life jacket, named after her.

★ ★ ★

I think I'll give my husband two more years as a blonde and then dye my hair black.
—Actress Peggy Castle.

★ ★ ★

The men trading on the floor of the (New York Stock) Exchange notice a pretty girl and are just as likely to whistle as anybody.
—Stock Exchange Receptionist Catherine Whittemore.

I meant what I said—I have served my time—this is a man-killing job. I don't want to—and you wouldn't want to see me—be carried out of the White House in a pine box.
—President Truman's reply to Democratic National Chairman Frank McKinney, on the subject of renomination, according to McKinney.

★ ★ ★

We get all our painting from France, all our music from Germany, all our dances from America. This is called being broadminded. Only the foreign is good.
—Ralph Vaughn Williams, dean of British composers, criticizing his countrymen as "first-rate artistic snobs," when addressing a music conference.

★ ★ ★

I don't think a five-star general, as such, knows any more about the problems of a worker or a farmer than they know about being a five-star general.
—Senator Robert Kerr, Democratic presidential aspirant.

CANASTA — JACOBY

Expert Must Watch His Melding

Most Canasta players know that it doesn't pay to put down every meldable card when they are struggling to win the discard pile. Did you ever realize, however, that the same principle may apply even when you are trying to meld out as quickly as possible?

Offhand, it might appear that this is just when you meld everything that you can. Let's take an example to show that appearances are deceptive.

Both sides need 120 for the initial meld, and you eventually put down a joker with four aces from your hand. At his next turn, your partner adds one ace and puts down three kings as an additional meld.

Obviously, you are both playing for a fast out. You have only a six-card hand, so you cannot fight effectively for the discard pile. Your partner has deliberately made an unnecessary meld, so he also is willing to play for out rather than fight for the pile.

When your turn comes, you draw from the stock pile and then hold one king, two queens, two jacks, and a pair of deuces. What should you meld?

Suppose you meld the king, add one deuce to the aces to complete a canasta, meld the other deuce with the pair of queens, discard a jack, and hold one jack. What do you now need to meld out? An ace, a king, a queen, or another wild card.

It would be much the same if you melded the jacks and discarded a queen. Assuming that no queens or jacks have been discarded, this is a toss-up. But don't forget that your discard of a brand new queen or jack may give the discard pile away immediately.

Now suppose you don't meld anything at all. Just discard the king. To begin with, that's a pretty safe discard. It probably won't cost you a pile.

Your partner may draw an ace or a wild card, and may complete the canasta of aces. If he does, you are out at your next turn—no matter what you pick.

If your partner fails to help you, what do you need to meld out? An ace, a queen, a jack, or another wild card. Compare that with the other case—where you needed an ace, a king, a queen, or another wild card.

Canceling out aces, queens, and wild cards (since you need them in either case), we find that a jack will help you if you don't meld whereas a king will help you if you do meld. There are six jacks as against four kings, so the odds are better if you don't meld.

STAMPS — R. NAIRNE

Collecting by Subjects

Judging from its recent issue, Australia seems to have gone off the U.P.U. color standard, which calls for a red stamp for the internal postage rate, green for circulars, etc., and blue for foreign letters.

In Australia the present rate for internal postage is 3½d., so we would expect the stamp of this value to be red, whereas it is purple brown instead. There is a red stamp, but this is the 4½d, reserved for foreign postcards.

For specialists in Australian issues it may be of interest to note that the new 6½d. stamps (both the grown and the green) can be found with a nice re-entry. Stamp No. 76 on the lower right pane shows a doubling of the word "Australia," and in the "o" of "postage."

*

The appearance of new stamps bearing designs featuring flowers, birds, animals, insects, ships, etc., is now almost a weekly occurrence, and reflects the awareness of the various stamp-issuing countries to the present trend on the part of many philatelists to collect by subject rather than by country.

Two of the latest sets aimed to please the topical collector are being issued by Ifni and Mozambique. The first named country, which is practically unknown except to stamp collectors and the people who inhabit it, is a Spanish settlement in N.W. Africa, bordering on the Sahara. It is bringing out a set of 13 stamps featuring the flora and fauna to be found there, and judging from previous issues they should be well produced.

* * *

Mozambique, a Portuguese colony in S. E. Africa, is preparing a set which should outdo the spectacular series it brought out last year depicting the fishes of the country, for this time the butterflies will be shown, in all their natural colors.

While the main reason for all these fancy issues is obviously to sell to collectors, there is no doubt they have a definite educational value. A boy who collects stamps cannot help but acquire far more geographical and historical knowledge than his non-collecting school fellow, with the added advantage that the information is picked up unconsciously while he is amusing himself with his hobby.

* * *

The Great Britain 3d. stamp of 1938, in the deep purple color as originally issued, while still very common in the used state, is getting surprisingly scarce in mint condition. Gibbons has raised the price to three shillings lately, or 12 times face value, and it will probably go higher.

* * *

The figures for the Kenya Royal Visit stamps have now been released. A little over a million of the 10c and less than a third that number of the one shilling were issued. It will be recalled that they were sold out in nine days.

Questions and Answers

Q—Who played the role of Al Jolson in the movie "The Jolson Story"?
A—Larry Parks.

* * *

Q—Who is the premier of British South Africa?
A—Daniel Malan.

* * *

Q—Under what party did Teddy Roosevelt run for the presidency the third time?
A—Bull Moose Party, after he split with William Howard Taft.

* * *

Q—What college football team is known as the "Crimson Tide"?
A—University of Alabama.

* * *

Q—What U.S. Supreme Court justice was called the "Great Dissenter"?
A—Oliver Wendell Holmes.

* * *

Q—What was the name of the German dirigible that exploded over Lakehurst, N.J.?
A—Von Hindenberg.

Victoria Times Weekly Crossword

PUZZLES

CROSSWORD by Eugene T. Maleska

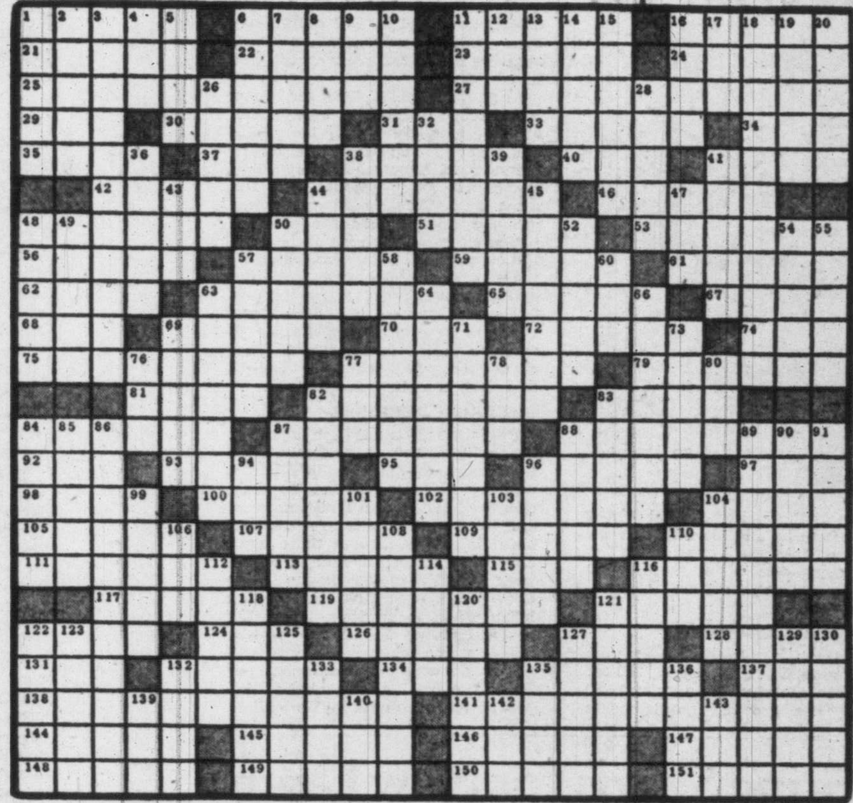

ACROSS

1 Grayish.
6 At right angles to the keel.
11 Sharpen a razor.
16 The Fourth Estate.
21 Cubic meter.
22 Large wave.
23 Give up claim to.
24 Salutation.
25 Earthly.
27 Condition of a limb when "asleep".
29 Shade tree.
30 Simple Greek architectural order.
31 Pother.
33 Mr. Howe.
34 Gear-wheel tooth.
35 Take in sail.
37 Prohibit.
38 Proficient.
40 "—— Glory."
41 Waiter's delight.
42 Inventor of dynamite.
44 Subterfuge.
46 Peasant shoe.
48 Insect's antenna.
50 Soft drink.
51 Whip for flogging.
53 Esprit de corps.
56 Grown-up.
57 A race of mankind.
59 "And the rocket's red ——."
61 Archfiend.
62 Mayor's domain.
63 Chided.
65 Steal about.
67 Cue.
68 Yale.
69 Chief Teutonic gods.
70 German pronoun.
72 Cavalier poet.
74 Wood sorrel.
75 Take a tenth.
77 Fastened firmly.
79 Showed boredom.
81 Colleen.
82 Testifies.
83 Genus of cetaceans.
84 "—— Abe."
87 Delegated.
88 Lengthen in time.
92 Rather than.
93 Assassinated.
95 Do needlework.
96 Apartments.
97 Pikelike fish.
98 Copious.
100 Ferment.
102 Strip of honors.
104 Drugstore drink.
105 Priest's cap.
107 Curl the lip.
109 Live in idleness.
110 Exhausted.
111 Rallying cry.
113 Diacritical mark.
115 Coin of Siam.
116 Bestow.
117 Advertising channels.
119 Ruler of a small state.
121 Move slowly.
122 Of grandparents.
124 Rising tide.
126 Fiber plant.
127 Gewgaw.
128 Stimulate.
131 Bolt.
132 Warning.
134 Famous sleeper.
135 Merchant's delight.
137 Above: poetic.
138 Not mentally awake.
141 Capable of being upheld.
144 Perfume.
145 Not seemly.
146 Foreign.
147 First sign of Zodiac.
148 Rodents.
149 A settlement of monks.
150 Miss Barrie.
151 Registers.

DOWN

1 Garden flower.
2 Monumental slab.
3 Interpretative.
4 Make a slip.
5 Indigence.
6 Starry.
7 Engraver's cutting tool.
8 —— Knight, Lassie's creator.
9 Turkish chief.
10 Sugar and molasses.
11 Pouncing.
12 Slight flap.
13 Be carried.
14 Molding.
15 Hazards.
16 Greek letters.
17 Steep.
18 Act of drawing out.
19 One-masted vessel.
20 Ballads.
26 Self-controlled.
28 Title of respect.
32 Lectern.
36 Lack of good sense.
38 Ward off.
39 Cat's-paws.
41 Law of Moses.
43 Bookies do it.
44 —— Lee Masters, poet.
45 Delicate gradations.
47 Cow family.
48 Confronted.
49 Roman official.
50 Hawk's nest.
52 Walk upon.
54 Outmoded weapon of war.
55 Inwards.
57 Nidificates.
58 He solved the riddle of the Sphinx.
60 Attention.
63 Brutish.
64 Set apart.
66 Prevailing idea.
69 Heap up.
71 Invigorated.
73 Is patient.
76 —— de France.
77 Ribbed fabric.
78 —— Williams.
80 Cold ——.
82 Most stupid.
83 Sultan's decree.
84 Medicinal plants.
85 Bay window.
86 Wizard.
87 Artemis.
88 Factory.
89 Dread of open spaces.
90 Youngest son.
91 Barter.
94 Bronze.
96 Foam.
99 Philosopher.
101 Gentle heat.
103 Embellish.
104 Muscular power.
106 Urchin.
108 Clever retort.
110 Drive slantingly.
112 Norwegian boy's name.
114 Branches.
116 Beautician's apparatus.
118 Calculator.
120 Wood cutter.
121 Settlement.
122 Trifling.
123 Periwinkles.
125 Verge.
127 Bound.
129 Fished for lampreys.
130 Lock of hair.
132 Aardvark's dinner.
133 Asiatic.
135 Whirl.
136 Any great athlete.
139 Undivided.
140 Goober.
142 Central American tree.
143 Measure of area.

. . . Diagramless Puzzles . . .

*19 x 19, by C. Bertram French

★ ACROSS

1 Boston fish.
4 Oral.
6 Solon.
8 Flatter.
9 Caress.
10 Rend.
11 Cathedral part.
12 Accomplishes.
14 Part of a sonnet.
17 More serpentine.
21 Slur.
24 Limited.
26 Utah mountain range.
27 Bathe.
29 Soft clam.
31 Powdered starch.
32 Stalks.
34 Venus de ——.
35 Best girl.
39 Lake.
40 Curbed.
42 Most squirmy.
44 Located.
46 Depression makers.
48 Views presented.
49 Desist.
50 High notes.
51 Bring court action.
52 Old Dutch measure.
53 Table centerpiece.
55 Chancel seats.
56 Networks.
57 Deserter.

DOWN

1 King with a broom.
2 Spoken.
3 Feeble-minded oldsters.
4 Supports.
5 Medicated liquids.
6 Digging soldier.
7 Says over.
11 Negritos.
13 Short act.
14 Made a base hit.
15 Six-pointed star.
16 Spring.
18 West Saxon king.
19 Bunting.
20 Digs for ore again.
21 Girl's name.
22 Entrance.
23 "Tinker to —— to Chance."
25 Erased.
26 Wartime entertainment service.
28 Give out.
30 5½ yards.
33 Marine aircraft.
36 One: German.
37 Tennis term.
38 Flies.
40 Inlets.
41 Dawn goddess.
43 Actor.
45 English river.
47 Jehu.
50 Prince of the air.
54 Hollywood star.

*19 x 19, by Helen K. Whitman

★ ACROSS

1 Child's marble.
6 Islands bought from Denmark.
7 Hellenes.
8 Ugly old woman.
11 Brooch.
12 Thirsty.
13 Mouth of a canyon.
15 Rachel Carson's subject.
16 Hat: slang.
17 Personal point of view.
19 Needful in a post office.
21 With loving care.
23 Mr. Welles.
25 East: French.
26 Cube.
27 Individual.
28 Us: Spanish.
30 Precise point.
32 Ridicules.
35 Firmament.
37 Music concert.
39 More disagreeable.
42 Cinema's —— Chaney.
43 More pleasant.
45 Family term of endearment.
47 Golfers' group.
49 Antiquity.
50 Instrumental duet.
52 Five-dollar bill.
54 Cross timber, in shipbuilding.
56 Heirloom pieces of girls' needlework.
58 Legendary hero
60 Carries.
61 Sea: French.
62 And not.
63 Mr. Fowler.
64 Polish title.
65 Edgar Allan.
66 Stop light.
67 Hawker.
69 More weird.
70 College president.

DOWN

1 Ventilate.
2 Football field.
3 Henry —— Wallace.
4 Very little.
5 Printer's measures.
6 German title.
7 Baseball field.
8 Undue celerity.
9 Most competent.
10 One who bestows.
11 Vegetable.
14 Conjunction.
15 Pig home.
16 —— Miserables.
18 Mr. Williams.
19 Rain and snow.
20 Congratulated oneself.
22 Subdivisions of an English county.
24 Quack medicine.
27 "Drake's Folly," drilled in 1859.
29 Winter sports gear.
31 Snakelike fish.
33 Short-napped fabric.
34 Posed for a portrait.
36 Affirmative reply.
38 Policeman.
40 Family car.
41 Rosie the ——.
44 Mother of Richard the Lion-Hearted.
46 Unruffled.
48 Additional matter.
51 Choose.
53 Ancient chariot.
55 Underground stream, in South Africa.
56 Laurence Olivier's title.
57 Ship's record.
59 John ——.
61 Spanish mother.
64 Equal.
65 For each.
67 Liveliness.
68 Rumanian coin.

Cryptogram

IL ILJZ MIKM MILCL
KCL MEWLT ONC
TALKXEFB KFZ
MEWLT NO XLLAEFB
TMEJJ.

By Steve

Last Sunday's Cryptogram

At night we heard will-o'-the-wisps whispering around our willow trees.

Solutions of Last Week's Puzzles

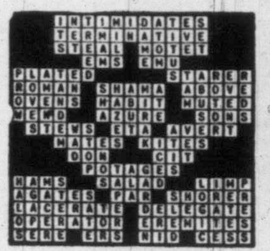

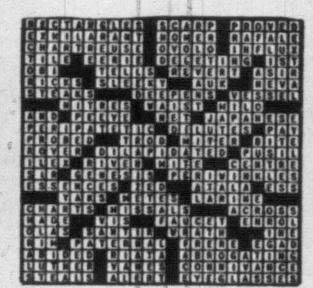

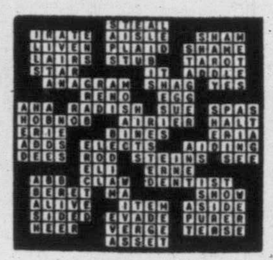

8-3

Copyright, 1952, New York Herald Tribune Inc.

YOU BE THE DETECTIVE

It was 2 a.m. when Professor Oripahs and Detective Shea carefully examined the body of Madeline Style on the stoop of her house in lower Manhattan. The deep, ugly, powder-burned hole through the centre of her forehead had spelled instant death.

"Well, let's have the details again," barked Detective Shea to Ronald Brent, a tall, swarthy man in evening dress.

"Madeline and I had an evening out," Brent declared solemnly. "We had just returned by taxi from a night club when a car drove up. A man leaned out, fired one shot, and Madeline fell to the ground. It was I who called the police."

"Did you recognize the killer, or get the license number of the car?"

"He had a broad nose and an ugly face. All I could see of the license was that it began with the numbers 18. Everything happened so quickly I was stunned."

Officers assigned to search the neighborhood, came back to report they had found a gun in a sewer a block away, with one bullet fired.

"It could be the murder weapon," asserted Detective Shea, "but we'll let the ballistics experts check."

"Was there anyone with you?" asked Professor Oripahs.

"Not when Madeline was shot. When I returned after phoning the police, there were many spectators, but as far as I know, no one touched anything."

"Except you," announced Professor Oripahs. "From your own account, we must hold you for the murder of Madeline Style!"

You be the detective: What clue pointed toward Brent?

Solution: Brent claimed the shot had been fired from a passing car. In that case, since there would have been the width of the sidewalk between the car and the girl, the wound could not have been powder-burned. Since Brent said no one else had been with them, he had to be the one who fired the shot. Questioning revealed that Madeline had refused his proposal and he had shot her in anger.

Reviewing the Records

By HOMER JENKS

If you like Latin-American music, you'll like "Tropic Nights," a new Decca album featuring the sultry voice of Mexico's Elvira Rios. She sings a collection of boleros and waltzes in the caressing style that has made her a favorite in her native Mexico City, Hollywood, New York and Miami.

Jane Froman, whose obstacle-ridden life was dramatized in the recent movie, "With a Song in My Heart," sings eight all-time favorites in her liquid soprano in a Decca "Souvenir Album" Best of the lot are "Lost in a Fog," "Please Believe Me" and "If You Love Me."

JANE FROMAN

Latest of the great operettas of the past to be revived on records is Sigmund Romberg's "New Moon," with its unforgettable "Stout-Hearted Men," "One Kiss" and "Softly, as in a Morning Sunrise." Among others Decca presents Florence George, Paul Gregory and Frank Forest in the solo spots and their voices fit the music perfectly.

Tommy Edwards scores on the singles with a clever novelty, "The Greatest Sinner of Them All" and a pleasant ballad, "Easy to Say." His King Cole-like voice is given excellent backing by LeRoy Holmes and His Orchestra, one of the best recording orchestras around these days. It's on M-G-M.

Larry Herman also gets fine backing from his own orchestra for the lilting ballad, "Want You," with "Until You've Fallen in Love" on the other side (Decca) . . . Yank Lawson and Bob Haggart's Jazz Band play some fine Dixieland in between Roberta Lee's pump vocal choruses on "Busybody" and "Saturday Rag" (Decca) . . .

Theresa Brewer has a cute novelty in "I Hear the Bluebells Ring," with "Kisses on Paper" on the flip-over (Coral . . . Doris Day couples two new ballads, "When I Fall in Love" and "Take Me in Your Arms" (Columbia . . . Dinah Shore also chooses two new ballads for her latest release, "West of the Mountains" and "From the Time You Say Goodbye" (Victor) . . .

The Ames Brothers, a popular new vocal group, offers variety on their two new records, "Crazy 'cause I Love You" and "Star Dust," and "Auf Wiederseh'n Sweetheart" and "Break the Band That Binds Me" (Coral) . . . Louis Jordan offers a timely novelty, "Jordan for President," paired with "Oil Well, Texas" (Decca) . . . Billy Bowen and the Butterball Four romp through "Diamond Mine in Madagascar," backed by "You Broke My Heart" (M-G-M).

IF YOU'VE LOST THE WORD . . .
YOU'LL FIND IT AT
Diggon's
ROGETS THESAURUS ... $2.89
GOVERNMENT and JOHNSON

"MADAM BUTTERFLY"
London recording of the complete opera including such artists as Renata Tebaldi, Giovanni Inghilleri with orchestra and chorus of Santa Cecilia, Rome.
Price, 18.90
We Carry a Complete Stock of London L.P. Recordings.
Kent's 742 FORT

Gilbert and Sullivan
"PATIENCE"
Featuring the D'oyly Carte Opera Co.
33⅓ RPM on London FFRR-LP. Complete in album.
$11.90
Fletchers
4 FLOORS AT 1130 DOUGLAS

Local News
Women's Pages
Classified

Victoria Daily Times

Second Section
Pages 9-20

VICTORIA, B.C., SATURDAY, AUGUST 9, 1952

BETWEEN TIMES

By MONTE ROBERTS

As you may have noticed, I have a constant admiration for the female department of this newspaper.

The words they find to describe various vital factors in the feminine life are a constant joy to me, and I often study them avidly.

Take the story in the female department this week headed: "Swathed Hips Huge Sashes For Fall."

At first glance, you might think that means people with huge windows shouldn't stand in front of the sash without first swathing the hips.

On studying the story, though, this first impression turns out to be erroneous.

For the benefit of other males who are interested in the devious ways of the female, I will reprint the story herewith, paragraph by paragraph, and attempt to interpret.

"LONDON—A slender, tube-like silhouette, broken by huge sashes swathed around the hips and dropping from large knots in loose panels, was featured at today's fashion show."

Interpretation: A skinny female with a figure like a hand-rolled cigarette ties bow-knots about her person here and there, with the intention of fooling as much of the public as much of the time as possible.

"This interest in hips instead of shoulders contrasted with Monday's 'la-de-da' look—wide-shouldered and top-heavy."

Interpretation: The dress designer says shoulders are okay, but he's a hip man himself.

"A black velvet day dress with appliqued lace motifs had tie ends which swept round the hips to form a flying panel at the side."

Interpretation: A variation of the old-fashioned end run, or extension play, now known as an end-around sweep, combined with the flying wedge, long since declared illegal. (Females do not believe in playing by the rule book.)

"A long bare-top evening dress was swathed in violet gauze, which poked out in front and formed a real bustle at the centre back."

Interpretation: When this female appears in public, she will start a bustle, all right, in the front as well as the back of the hall; and it will be gauzed by the bare-top.

"To an otherwise slim silhouette, Hardy Amies gave a rounded hip line by means of stiffened jacket basques and standaway pockets."

Interpretation: Keep away from my pockets, boys, you bother me.

"He also took original action with the waistline, introducing a new high effect."

Interpretation: This is a little tough to figure out. But if he is planning to take original action with MY favorite waistline, the effect will likely be a high, hard one to the left optic.

Soap Box Derby to Draw Record Entry List for Times V.I. Trophy

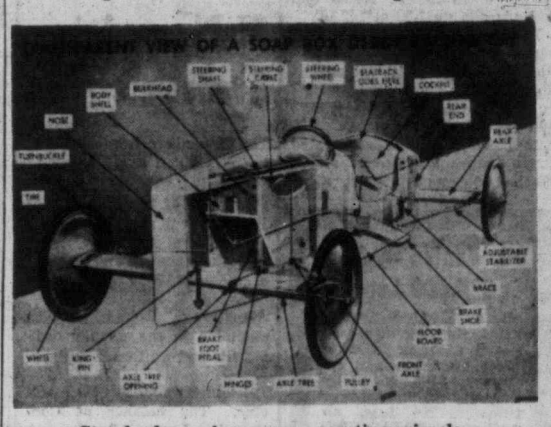

Standard soap box racer—coasting miracle.

On Labor Day soap box racers from all over Vancouver Island points will compete in the city's annual soap box derby for the Victoria Daily Times trophy, emblematic of the Island championship.

Co-sponsors of the event for the sleek little racers—Victoria Times, Knights of Pythias and Wilson Motors—expect a record entry list, according to interest already shown in up-Island centres.

Target for all contestants will be Denis Weibel, Port Alberni, who walked off with major honors last year, as up-Island drivers made a clean sweep of all Class A events.

Racing will once again be down Yates Street hill, from final approval by the city council. Original plans to have the coasting classic down Begbie Street toward Jubilee Hospital were shelved when committee members decided that although racing would be excellent, spectators might be injured.

A number of new cars—little mechanical marvels, as the accompanying picture shows—are expected on the course, and as usual there will be some brand new wrinkles.

Last year it was wooden springs, dreamed up in Port Alberni, a red-hot soap box town. This year the Port Alberni youngsters can be relied on to come up with some other construction idea that will make Ormond Street to Cook, pending the gravity-powered bugs roll just a little bit faster than the next one.

Cars must be built by boys who drive them, and within a set price exclusive of wheels and axles. They must come within rigid specifications which cover every point in the accompanying diagram, plus a few that are not listed.

This year the high starting ramp, used to give the super-coasters a flying start, will be extended and modified to permit a smoother takeoff down the course.

The course will also be shortened for the Class B cars, the traditional "soap boxes" not bound by regulations, and the Class B consolation event will be dropped to shorten the program.

Heading the prize list are the Victoria Times trophy and a substantial sum of cash for the Class A winner, and a new bicycle donated by the Knights of Pythias for the Class B leader.

All sponsors will share in rounding out an excellent prize list to provide first, second and third prizes in Class A open and consolation races and Class B, and a worthwhile prize for the driver with the best looking car.

Lime Bay Huts Face Demolition

Council Committee Describes Shacks As 'Menace to Health and an Eyesore'

Squatters' shacks which line the shore of Lime Bay near Johnson Street Bridge will be demolished if City Council, at its meeting Thursday, approves a health committee recommendation.

"We were appalled at conditions," said Ald. Margaret Christie, chairman of the committee which made a personal inspection of the squatter settlement Friday.

She stated notices would be given that the shacks are to be vacated within 60 days and then demolished.

"I feel we are condoning such conditions as long as we leave those shacks there," Ald. Christie said. "They are a menace to health and an eyesore to neighbors.

"It is just not right that they be allowed to remain. There is no sanitation and no running water."

MOVE ELSEWHERE

Ald. Christie stated the committee would try to get other accommodation for the present tenants of the shacks—some 13 men.

"Nobody will be without housing," she added. "We have room at Mountain View for the older men."

The committee's decision followed up receipt of a report on Lime Bay from Dr. J. L. Gayton, city medical health officer. He said there had been constant complaints about the area from the public, with protests increasing recently.

SANITARY REPORT

He said the situation had long been a source of worry to city health authorities and termed conditions "extremely unsatisfactory" from a health and sanitary standpoint.

There are 13 occupants, mostly elderly men. The shacks were built on foreshore property without permission.

Dr. Gayton's letter to the health committee followed an extensive survey and report of the Lime Bay settlement by Lloyd Smith, sanitary inspector and Elwood Gropp, chief sanitary inspector.

THOUSANDS SEE INDIAN CARVE TOTEM POLES

The most photographed man in Victoria is Mungo Martin, Indian totem pole carver at Thunderbird Park, provincial museum officials said today.

A total of 2,375 persons watched the Indian craftsman making a totem pole at the park, it was revealed in a count taken by museum officials. The count is for two full days and amounts to 150 persons an hour.

During that time cameras clicked constantly.

Mr Martin was photographed 675 times by people with ordinary cameras. And 196 persons took movies of him. There were also 93 persons who took pictures of the carver with flash cameras.

"There is nothing like this back home. This is the most interesting thing I've seen in B.C.," said one U.S. visitor.

One man from Texas said: "I thought we had Indian history back home, but we have nothing as interesting and historical as this."

'Bail Out, Fly' His to Decide

Royal Roads Officer Wins M.C. in Korea Flies Plane First Time When Pilot Hit

The 20-mm. shell exploded squarely between front and back cockpits as the Harvard T-6 winged along at 2,000 feet, deep in enemy-held North Korean territory.

The pilot, a U.S. air force captain, was severely wounded and lost control of the plane; and in the rear cockpit Capt. Joseph Tremblay, newly-appointed army squadron commander at Royal Roads, was faced with a terrifying decision:

Should he bail out, or try to fly the plane?

Bailing out was no great problem, for Capt. Tremblay is an experienced paratrooper; but he had never handled the controls of an aircraft.

He spoke to the pilot through the intercom, and a low voice replied: "Try to fly it—I'm out."

In that instant Capt. Tremblay made his decision—and in so doing earned the Military Cross, awarded early this week.

The quiet-spoken, well-knit Canadian of French expression arrived in Victoria Friday to take up his new post at Royal Roads, and this morning told of the "awful feeling" he had on July 1, 1951, as the plane rolled, bucked, rose and fell while he struggled with the controls, trying to remember flight procedures he'd watched while flying passenger.

HEADED SOUTH

Somehow he levelled off the plane. "My first thought was to be sure to go south, not north," he said. "I had no time to read all the complicated instruments in front of me; I remembered I had the sea on my right going north, so I turned the 'plane so it was on my left."

When the aircraft was hit, it was about 75 miles north of Kaesong. Capt. Tremblay hoped to reach Kimpo, 175 miles south.

As the erratic flight continued, he feared the pilot was dead, but he stuck doggedly to his self-imposed task. "Luck was riding with me," he says. "For I hit Kimpo right on the nose."

At that time the pilot regained consciousness. Shell fragments had partially paralyzed him, and he could use only his left hand; but with that, he gave signals to Capt. Tremblay, indicating "turn—let down—level off."

BOMBS AWAY

The pilot also managed to jettison a load of smoke bombs, and wind down the landing gear.

Then Capt. Tremblay came in for a landing. "Of course, I came in the wrong way," he smiled, "There was a big two-place Navy jet fighter taking off, and I missed it by less than six feet. We bounced seventy-five feet in the air, landed again, and crashed through a brick wall.

"The front part of the 'plane burst into flames. I was unhurt, as I had my safety harness buckled tightly. I released it, and dragged the pilot from the plane. He was still living.

CAPT. TREMBLAY

"I guess this took less than two minutes. By the time the crash wagon and the firemen arrived, we were clear of the plane."

He grins reminiscently when he describes the reaction of the two pilots in the navy fighter. "They came back and landed," he said, "and I never saw anyone so frightened. They said it was their worst experience—and they were tough night-fighter pilots.

"They weren't any more scared than I was, though," he adds.

Capt. Tremblay's C.O. telephoned from Brigade Command, about 40 miles away, and said he was sending transport. Capt. Tremblay expected a command car—but instead, another two-place Harvard arrived.

REPORT NEEDED

"I didn't like the idea, but the C.O. wanted me for a report on what I'd seen, to brief the artillery, so I said the hell with it and climbed in.

"After I'd given my report, though, I got drunk."

There are two citations to Capt. Tremblay's Military Cross. The other commends him for a company attack on hills "Jim" and "Bobby," on Sept. 12, 1951, during which he executed a "perfect attack," co-ordinating tanks and infantry.

Capt. Tremblay joined the Canadian Army in 1940, when he attended Royal Military College at Kingston. He went to the First Division when they moved from Italy to Holland, and served with them during the rest of the Second World War.

The army is his life and his career, and, at 31, he claims to be a confirmed bachelor.

TOPICS OF THE TIMES

Band of the Salvation Army's Victoria Citadel Corps will present an outdoor concert on the steps of the Parliament Buildings Tuesday evening at 7.30. The concert has been arranged through the tourist trade group of the Victoria Chamber of Commerce, with the co-operation of Major T. Ellwood, officer commanding the corps.

* * *

Belmont United Church and Emmanuel Baptist Church have completed a successful community vacation Bible school. Primary sessions were held at Belmont United Church with 55 children enrolled in classes from July 28 to Aug. 1.

* * *

Ten prize winners at the recent Fraternal Order of Eagles' picnic at Elk Lake have been named.

They are D. Fullerton, W. Robertson, C. W. Cox, F. Segnani, Mr. and Mrs. Archie McCary, Alec Hay, E. Boyd, M. Elliott and T. S. Medler.

* * *

The Kipling Society will hold its annual picnic at the home of Capt. and Mrs. J. D. Prentice, Arbutus Road, on Wednesday, Aug. 13, at 3 p.m.

* * *

Fred Hawes, director of the Canadian Chamber of Commerce, will be guest speaker at Kiwanis Club, Tuesday. His subject will be "Commerce in Canada."

* * *

A fine of $150 was imposed by Magistrate A. I. Thomas in city police court today upon James Spencer, who pleaded guilty to a charge of recording and registering bets at 1315 Government Street.

* * *

An American group that goes under the title of "Dance Showboat" will perform at the "Dancing on the Green" session at Central Park next Thursday night.

* * *

Union Steamships' coastwise freighter Cassiar is scheduled to sail from Victoria today after repairs at Victoria Machinery Depot's No. 1 Plant. She went down the ways Friday night, and passed approval of surveyors. Cassiar was holed fore and aft when she scraped over a hidden reef about a month ago.

* * *

Gyro officials announced today that the annual Vancouver Island Gyro Golf Tournament will take place on September 14 at the Cowichan Golf and Country Club.

ONE OF TEN scholarship winners, Norma Geraldine Koski, 1416 Fort Street, well-known Victoria athlete, has won a $250 U.B.C. Alumni Association award, it was announced in Vancouver Friday. The award goes to boys and girls in various regions for leadership qualities as well as scholarship. Popular "Gerry" Koski has been a tennis instructor and playground supervisor at Victoria parks, and member of Vic High track team.

Public Hearing On Portage 'Resort' Zoning

Public hearing on an application to re-zone 84 acres in the Portage Inlet district to allow construction of a "resort area" will be held at 10 a.m., Aug. 16 in View Royal Community Hall.

William Porter, chairman of the View Royal zoning board of appeal, made the announcement today.

The application for re-zoning is the first step in the $9,000,000 recreation centre planned by the Royal Portage Parks Ltd.

Plans for the first phase call for construction of a hotel, nursery school, restaurant, chapel, yacht club and convention hall.

The area sought for re-zoning includes the Craigflower Auto Court and extends from the highway east to the inlet and from Admirals Road north to the railway viaduct.

HAD BEEN PLAYING 'BOAT'

Track Star Rescues Lad Adrift On Log

Provincial track star Peter Steward, of Oliver, B.C., swam to the rescue of a small, frightened boy who drifted far out from the shore at Willows Beach Friday night.

The lad, identified as Alan Cusiter, aged about nine, had been playing "boat" on a floating log, and had been so engrossed in his play that he did not notice he was being carried seaward by the tide until he was nearly 200 yards from shore.

Mr. Steward

Then, frightened at his predicament, he yelled urgently for help.

Mr. Steward, a well-known hurdler, who was at the beach with friends, jumped into the sea and began the long swim to the rescue. He pushed the log back to shore with the boy sitting on it.

Alan's anxious mother wasted no time hustling him away to be scolded.

Mr. Steward, staying on holiday here with friends at 243 St. Andrew's Street, learned to swim in the Okanagan River. He was the only one on the beach at the time capable of swimming the distance.

Road Opponent Suggests Alternate Highway Routes

Two "northern" alternate routes for the new Island Highway outlet from Victoria have been explored by J. L. Brown, 1101 Burnside Road, chief opponent of the government-chosen route which makes use of some portions of existing highway.

Mr. Brown surveyed the routes Friday in a light delivery truck and reports they would be more expensive initially than the presently proposed route, "but the maintenance would be negligible."

Here are the alternate routes:

1. Starting at the Chicken Coop restaurant, following the valley in a southeasterly direction south of Florence Lake, then northeast skirting Thetis Lake on the south and then proceeding in a fairly straight line to the north of Knokin Hill to a junction with Interurban Road. The route would then proceed south on Interurban Road through the C.N.R. underpass and then follow the government-proposed routing to Douglas Street.

2. Starting at the Chicken Coop restaurant, then proceeding north of Florence Lake, skirting Thetis Lake on the north and then proceeding in a fairly straight line to the junction of Carey and Wilkinson Roads and then to Douglas Street.

"After a trip by truck over most of the roads in the vicinity . . . the conclusion reached is that to construct the proposed road from Regina Avenue to Parson's Bridge would be a deplorable waste of public funds," said Mr. Brown.

Randall Faces Creditors To Resolve Debt Claims

A Victoria real estate man, George Randall, faced a group of more than 50 alleged creditors at a meeting in the Dominion Hotel here Friday.

Reportedly involved for approximately $175,000 as a result of a series of complex business deals aired recently in court here, Randall called the meeting himself to outline a course of action.

Randall told the meeting that "cold figures never tell the whole story."

"After this meeting," he said, "let's go out of here and forget all the rumors that have been floating around.

"Except for an equity in a cafe and a radio station, my assets that existed a year ago still exist today," Randall claimed.

LISTING UNCLEAR?

Alan Baker, Randall's lawyer, issued a four-page list showing assets and liabilities. But complaint was made that the listing was not clear or complete.

Lawyers for several firms involved in Randall's dealings disputed several of the figures listed and wrangled over settlement procedure.

A series of proposals was finally submitted by Randall.

COURSES OPEN

He suggested that the meeting should decide:

To make no move at all; to appoint trustees to work out a solution; or to force Randall into bankruptcy.

Debate on these proposals however, snarled the two-hour session in a further mass of detail over priority and number of claims against Randall.

After much haggling over the figures presented, Blair Patterson, chairman of the meeting, finally adopted a motion to form a committee of four to explore claims against Randall.

SEEK CLEAR PICTURE

The committee will not rule on claims, the chairman pointed out, but will try to arrive at a clearer picture of liabilities.

It was decided that another meeting will be held on August 29 and that, meanwhile, more complete claims should be sent in writing to Randall's solicitor.

In connection with the proposed submission of claims against Randall, Mr. Baker stated that if unsecured creditors put claims into execution before the next meeting he would advise Randall to file bankruptcy.

Snowsell Backs Island Highway Outlet Plan

Frank Snowsell, Saanich C.C.F. M.L.A., has thrown his support behind the government-chosen route of the proposed new Island highway outlet.

After careful study of the issue, Mr. Snowsell said he has decided the government-chosen route the most practical.

"I consider it quite an achievement because the government only had to buy 25 houses and move four. In a thickly populated area such as the district through which the route travels, I think that is quite an accomplishment," he said.

The M.L.A. said there are other "possible" routes, but they aren't practical.

"I'm speaking from the point of view of a civilian highway. From a military aspect there may be a different story," Mr. Snowsell added.

Mr. Snowsell Friday accompanied J. L. Brown, 1101 Burnside Road, chief opponent of the proposed right-of-way, over a possible route from Prospect Lake Road, along Munns Road and Finlayson Road and down Millstream Road.

He said it is rough country, and not a practical route in his view.

Cowichan Co-operative Curling Association, now building, has now received its certificate of incorporation from the B.C. Registrar of companies.

Directors of the association are J. Lawrence Marshall, president; A. R. Mann, Ronald T. Harper, John B. Waller, J. E. Mould and Dr. W. Douglas McCauley, all of Duncan.

CHINATOWN CALLED 'PRETTY TOUGH'

'Wider' Liquor Laws May Halt Night Orgies

By GORDON FORBES

Wild, all-night drinking parties in Victoria's Chinatown restaurants, now under investigation by city police, are the result of a mixture of antiquated liquor laws and people who don't know how to drink.

This is the general opinion of a number of Victorians questioned on the possible cause of the undesirable conditions.

Ray Whellams, campaign manager of the Greater Victoria Citizens' Association which fought for a negative vote in the June 12 liquor plebiscite, said the Chinatown troubles show the need for a thorough investigation of the entire liquor problem.

"It is more evidence of the need for reform. It is a very regrettable situation," he said.

Mr. Whellams said his group is now gathering information to submit to any government-appointed investigating committee.

Frank Snowsell, C.C.F., M.L.A. for Saanich, said: "We need saner laws and saner citizens. Why must so many people always get drunk when they drink?"

In Europe and Great Britain, he said, there are "wider" drinking laws and drunkenness is less frequent.

Ald. Waldo Skillings said there is no doubt that conditions in Chinatown are "pretty tough."

"It's a wide open show," he said.

The alderman felt existing laws are not conducive to sane drinking.

"Lack of proper supervision seems to be one of the big problems," he said. "Of course some people will drink to excess under any system."

Rev. William Hills, commenting on reports that servicemen were responsible for a part of the rowdyism, said the "obvious solution is a service centre for the boys."

Some sensible system of liquor distribution and consumption also is needed," he added.

Saanich Reeve J. W. Casey declared: "The present laws simply breed conditions like we have in Chinatown."

Mrs. Margaret Harvey, prominent Victoria woman, said proper licensing regulations would help to abolish such conditions as exist in the city's Chinatown.

She recalled she was in Seattle on the July 4 holiday week-end when 3,000 soldiers returned from Korea.

"I didn't see a single case of drunkeness over the whole week-end," she said. "That's because there are sane drinking laws thre."

R.V.Y.C. Craft Ready for Mid-Season Activity

The sail and power fleet of Royal Victoria Yacht Club is nearing the peak of the 1952 yachting season, with major events scheduled this and next week-end. Today boats are competing in an overnight race to Dungeness Light and return, and on Aug. 16 the R.V.Y.C. open regatta will be held, followed by the club regatta dance. Aerial photograph shows yachts at the moorings at the club's Cadboro Bay anchorage.

FARM and RANCH

By HUMPHRY DAVY

A detailed report on sprinkler irrigation experiments which should be of interest to all growers on south Vancouver Island is now available from the Dominion Experimental Station, Saanichton.

The report is the second on the subject to be released by the station. Research workers G. R. Webester, E. R. Hall, R. M. Adamson and J. H. Crossley are responsible for its preparation.

As the report shows it is obvious that irrigation and conservation of soil moisture is the key to successful agriculture on the Island. The rainfall for May, July and August averages only 3.73 inches. During these months 17.62 inches of water is evaporated from a free water surface.

In the report are several interesting facts about irrigation. Among these are: (1) A trash mulch allows more rapid penetration of water and reduces puddling and runoff; (2) Irrigated crops require more fertilizers than non-irrigated crops. Irrigated soils require more organic matter which can be applied in the form of compost, green manure crops, cut hay and manure. (3) Different crops have different water requirements; (4) For most shallow rooted crops an application of one acre inch on sandy soils and 1½ acre inches on clay loams was found satisfactory. These quantities wet the soil to a depth of least 12 inches.

W. R. "Bill" Foster, provincial plant pathologist, was named permanent secretary-treasurer of the Association of North West Horticulturists, Entomologists and Plant Pathologists at the group's annual convention, recently held in Puyallup, Wash. This is the first time a Canadian had been so honored since the H.E.P.P. was formed in the Pacific Northwest 34 years ago.

Members of the B.C. Honey Producers' Association, Vancouver Island Division, saw today a commercial honey processing plant in operation at Babes Apiary operated by Mr. and Mrs. C. Warren, 1650 Lansdowne Road. A demonstration of "grading" and "density test" to meet the new grading act was also given.

Industrials Lead Mart

By BURKE CAHILL, Times Business Editor

Industrial investments held the market spotlight this week as shares of big manufacturing companies pushed steadily higher to continue a three-week advance.

On Canadian markets the industrials Friday were several points ahead. Toronto marked an industrial index gain of 14 over three weeks ago.

Cahill

In the same period, Western oils at Toronto showed a rise of five index points.

Market professionals attributed the industrial strength to general business confidence.

Base metals, however, were off at week's end from 200.10 on Tuesday to 198.05 Friday.

Mid-week announcement of a cut in the price of United States zinc largely accounted for the base metals index decline.

STANDOUT

One standout from the general downward trend was Silver Miller, which announced this week that it has a contract to sell 5,000,000 pounds of cobalt to the United States government. The price of Silver Miller rose from $1.88 last Friday to $2.13 yesterday.

A number of other base metal stocks also withstood the general decline.

Golds on the Toronto Exchange closed Monday to celebrate civic holiday, giving brokers a short week. Back to work Tuesday, they traded the greatest number of shares—2,054,000—since May 20. Most sections made cautious advances.

The Montreal Exchange was open Monday and registered a general small advance. On Tuesday industrial weakened, but papers were firm.

Base metals started to slip in Toronto Wednesday. In Montreal industrials and papers also slipped.

Thursday, golds and Western oils showed strength in Toronto and papers pushed ahead in Montreal. Yesterday, industrials and papers continued to rise in Montreal and Western oils moved upward in Toronto.

NEW YORK

On the New York exchange, the week opened with a general decline in prices. By Wednesday, selected stocks began to improve and on Thursday railroads led a general rise. Friday saw prices firm with rails and motors in demand.

From Friday to Friday, the Toronto stock exchange indices showed industrials up 3.92 at 333.04, golds up .62 at 93.80, base metals down .98 at 198.05 and western oils up 1.56 at 142.12.

In the Montreal averages, banks were up .25 at 30.56, utilities down .1 at 88.2, industrials up 3.5 at 223.7, combined up 2.3 at 178.5, papers up 3.55 at 730.95 and golds up 1.28 at 67.29.

In New York, the Associated Press average of 60 stocks climbed 50 cents to $109.70.

Wide Swings Grain Markets Trading

CHICAGO, Aug. 10 (AP)—The drought and official comments on what it meant provided the spark for some heavy trading and wide price swings, mostly on the upside, during the last week in grains.

Many new seasonal highs were registered, soybeans and oats making outsanding gains. The 1952 crops of corn, oats and soybeans brought the best prices of the year. March and May wheat also scored new seasonal tops.

Wheat ended the period ½-2½ higher, corn ½ lower to 1½ higher, oats 1⅛-2¼ higher, rye 3½-5½ higher, and soybeans 7 to 10½ higher.

CONSTABLE RECOVERS

WINNIPEG, Aug. 9 (CP) — R.C.M.P. constable John Frederick Friend, 23, of Calgary, wounded in a gun battle near Vivian, Man., last month, now is recovering rapidly and is expected to leave Deer Lodge Hospital soon.

New Production Of Plywood Available

The Shawnigan Lumber Yards have received one carload of Plywood following the resumption of work at their Port Alberni plant.

All thicknesses and grades are now available to the trade.

Armstrong "Temlok" also available in the popular ceiling tile and wallboard designs.

2x4 and Shiplap is now available. The balance of Construction Lumber is expected to be available by the end of next week. ***

A. E. Ames & Co.
Business Established 1889
Members
Toronto Stock Exchange
Montreal Stock Exchange
Royal Trust Building • 612 View Street, Victoria, B.C.
Telephone: E 4171
TORONTO MONTREAL WINNIPEG VANCOUVER NEW YORK LONDON, ENG.

Credit Bureau of Victoria Ltd.
723 FORT ST. Victoria, B.C. G 4174 (6 Lines)
Credit and Personnel Reports
Collections and Adjustments
Members Associated Credit Bureaus of Canada
Members Associated Credit Bureaus of America
"A Continent-Wide Reporting and Collection Service"

Wanted — A $35,000 Loan
on a $100,000 investment, showing increased yearly returns. Offering First Mortgage and repayable $100 weekly through bank account transfer. No fuss, no waiting for PAYMENTS. Apply Box 187, Victoria Press.

MORTGAGE MONEY
Available on residential property. Quick decisions, easy terms. Liberal repayment privileges.
PHONE OR CALL
J. H. WHITTOME & CO. LTD.
District Mortgage Agents for THE MONARCH LIFE ASSURANCE COMPANY
1218 BROAD ST. B 4255

Canadian Government, Municipal and Corporation Securities
612 View Street Victoria, B.C. Tel. Beacon 4261
Wood, Gundy & Company Limited

INSULATE With WESTROC WOOL
COOL IN SUMMER WARM IN WINTER
For complete information See your local dealer or write Western Insulation Co. Ltd., Vancouver

T. H. BURNS & Co. Ltd. 620 VIEW STREET G 8117
GOVERNMENT, CORPORATION and MUNICIPAL BONDS and DEBENTURES
We seek the most attractive bid and asked quotations on any issue.

End Plaster Cracks End Paint Blisters with Vabar 3-PLY VAPOR BARRIER PAPER
Stops Moisture Penetration Forever
New Homes: apply under plaster. Old Homes: apply like wallpaper. Can be painted and redecorated. Vabar costs less than ordinary black porous building papers. Buy Vabar from dealers everywhere. Write for pamphlet—"Condensation in the Home"
MANUFACTURED BY THE POWELL RIVER CO., DISTRIBUTED BY SHANAHAN'S LTD. VANCOUVER, CALGARY AND WINNIPEG

FUEL SHORTAGES? UNCERTAIN DELIVERIES?
THESE PROBLEMS CAN BE ELIMINATED IF YOU HAVE . . .
Oil Heat
Plan Now to Have Us Convert Your Furnace to
WILLIAMS OIL-O-MATIC HEATING
W. R. MENZIES & CO. LTD. SINCE 1909
E 1112 911 FORT ST. E 7713

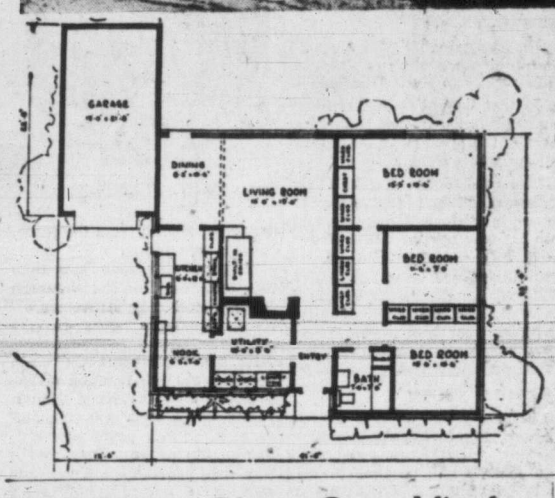

Simple Lines of Exterior Design Suit Landscape

House No. 59-45—The exterior of this house has been designed with simplicity of detail. While it leans toward the contemporary styling, it would still fit into most any surroundings.

The plan has been arranged for a family. The kitchen-nook-laundry space, the ample provision for closets and storage, the ease of moving from one area to another are all indicative of family needs.

House contains 1,372 square feet—or 17,150 cubic feet. Garage contains 272 square feet — or 2,540 cubic feet.

PAN-ABODE LOG CONSTRUCTION
B.C.'S MOST ATTRACTIVE HOMES
• Cuts Time 80% • Cuts Costs 25% • Easiest Construction
Agent: T. J. De La Mare
2851 TUDOR AVE., VICTORIA, B.C. PHONE B 6384

Sale of House and Furnace

OFFERS—Plainly marked on the envelope "Offer for House No. 3" will be received by the undersigned up to noon Saturday, August 16, 1952, for the dwelling situate upon Lot 2, Section 100, Esquimalt District Plan 5429, lying to the north of a straight boundary adjoining the points of bisection of the easterly and westerly boundaries of said Lot, and being No. 112 Helmcken Road, Victoria, B.C.

The sale of this dwelling does not include the automatic oil furnace contained therein, and this will be sold separately. DETAILS: One Kermac Automatic Oil-fired Floor Furnace, Model No. 18UL3, complete with thermostat, copper tubing and two 45-gallon drums with stand.

Offers for this will close also at noon August 16, 1952, and should be marked on the envelope, "Offer for Furnace."

The above units will be sold "as is and where is" and may be inspected August 11, 12 and 13, from 3 p.m. to 5 p.m. and from 7 p.m. to 9 p.m. on each of these days. Offers will be subject to 3% S.S. and M.A. Tax, and should be accompanied by a deposit cheque amounting to 10% of the bid, made payable to the order of the Minister of Finance. The highest or any offer will not necessarily be accepted.

It is a condition of sale that the furnace is to be removed within fifteen days, and the dwelling is to removed within thirty days of the notification of acceptance of offer.

PURCHASING COMMISSION,
PARLIAMENT BUILDINGS,
VICTORIA, B.C.

August 6, 1952.

NOTICE TO OUR CUSTOMERS
We wish to correct any erroneous impression that our operation is closed by strike. Our Retail Lumber Yard at David & Pleasant Streets and two sawmills and planing mill are in full operation, and you are invited to come and do business as usual.
MOORE-WHITTINGTON Lumber Co. Ltd.

Post Bloom Plant Care Vital Factor in Perennial Flowers

BY JACK BEASTALL

In recent visits to readers' gardens, the treatment given perennial plants which have finished flowering has been forcibly brought to our attention.

There are many instances where subjects have been cut to soil level as soon as the blooms faded, a practice not to be recommended for the good of the plants.

Our prime purpose in growing flowering plants is for the beauty and color they add to our gardens. As soon as this purpose has been achieved, shabbiness replaces brilliance and we have the urge to remove the offending remainder, although in so doing, we lessen our chances of another glorious display the following season.

Jack

The leaves and stems of all plants function as factories and transportation lines for raw materials and finished food. Soil moisture in which minerals have been dissolved is carried up the stems to the leaves, where, with the aid of sunshine, starches and sugars are manufactured.

These foods are then moved to various points where growth is taking place, or back down to crowns for storage until growth starts next year.

It is important that leaves and stems should remain on the plants until their usefulness is ended, at which time the plants do their own discarding. Leaving the matter entirely in the hands of nature results in the unsightly plants we are so eager to avoid, but there is no reason why we should not give a little assistance and still permit food manufacturing to continue so that good flowering is assured next season.

Instead of cutting our perennials to soil level early in the season, it is better first to remove only the spent blossoms. A few weeks later the stems will have dried out for another six inches or so, and this portion may then be removed. The same will happen again in the succeeding weeks enabling us to remove more of each stem until we finally arrive at the last piece above the crown of the plant.

By using his piece-at-a-time method of cutting back, unsightliness is avoided, without any serious interference with the functions of the plants.

Zinc Price Slump Hits Producers

NEW YORK, Aug. 10 (AP)—Marginal zinc mines in several states last week were reported preparing to close after the price of zinc skidded to the lowest level in more than two years.

Aluminum and ferro-manganese prices advanced, however, as the United States government granted higher ceilings. Copper was unchanged with demand continuing active. Lead held steady despite some market uneasiness resulting from the weakness in zinc.

Zinc dropped 1½ cents a pound to 139½ cents at East St. Louis. The cut was the fourth since the beginning of June and brought the price six cents below the ceiling.

Primary aluminum advanced one cent a pound. This brought ingot aluminum to 20 cents a pound and pigs to 19 cents in the first change since September, 1950.

Price ceilings on ferro-manganese, manganese metal and other manganese metallurgical products were boosted by about $40 a gross ton, on average, to help cover increased cost of imported ores.

Consumers took all the domestic copper output they could get, at the ceiling of 24½ cents a pound, and substantial amounts of foreign metal at quotations ranging up to Chile's 36½ cents.

The National Production Authority this week relaxed several restrictions on use of copper and aluminum. Much more of the two metals now may be used in construction of homes and large projects.

Major metal prices:

Copper—24.5 cents a pound, delivered (ceiling on domestic production).

Lead—16 cents a pound, New York; 15.8 cents, St. Louis.

Zinc—13.5 cents a pound, East St. Louis; 14.33 cents, New York.

Aluminum—20 cents a pound, ingots, shipping point. Pigs, 19 cents.

Nickel—56.5 cents a pound, electrolytic cathodes, Port Colborne, Ontario, U.S. duty included.

Silver—83.25 cents an ounce, New York; 73 pence, London.

Tin — $1.215 a pound, New York.

To Discount U.S. Dollars

Liquor stores in B.C. have started discounting United States dollars offered for purchases by tourists.

Liquor Commissioner Donald McGugan announced the new discount policy Friday.

Government liquor stores will discount U.S. funds to the nearest cent, Mr. McGugan stated, beginning today.

The new liquor purchase ruling for tourists here means that if the official rate for the Canadian dollar is at a premium of, for example, 3 4/10 then the liquor store discount will be three cents. But if the rate is 3 5/10 or higher then the discount will be four cents.

CANADIAN BONDS

			Bid	Asked
Dominion of Canada—				
VL 3	3	1954	100n45	101.20
VL 3	3	1956	98.85	99.60
VL 4	3	1957	97.40	99.15
VL 5	3	1959	93.75	96⅝
VL 6	3	1960	94.75	96⅝
VL 7	3	1962	94	94⅞
VL 8	3	1963	93½	94½
VL 9	3	1966	93¼	94
	3¼	1966	98	—
	3	Perp.	87¼	—
	2¾	1968	89⅝	90⅝
CNR	2¾	1967	88.75	—
Do	2½	1971	89¼	—
Do	3	1959	95	96⅛
Do	3	1966	92½	—
Do	5	1954	101.75	102.75
Provincial Securities—				
BC	2¾	1968	85½	—
Do	3	1960	93	—
Do	3	1964	89	—
Do	3	1969	87½	—
Sask	3	1963	89	—
Do	3½	1962	92½	96½
Do	4	1969	98½	—
Do	2¾	1965	95½	—
Man	2¾	1966	85½	—
Do	3	1965	87½	—
Do	3½	1959	100	—
Ont	4	1961	99¼	101½
Que	3	1965	91½	93½
NB	3½	1965	87½	89½
NS	3	1967	87¼	88¼
Municipal Securities—				
Van	3½	1964	88	—
Do	3¾	1970	87	91
Do	4	1959	97½	100½
Do	5	1965	100	103½
Vic	3¾	1970	88	90
NW	3½	1964	87	—
VWD	3½	1970	87½	90½
Do	3¾	1968	94	—
Corporation and Utility Securities—				
Alask	4½	1966	95½	—
BCE	3¼	1967	88	—
Do	3½	1975	85	—
Do	3¾	1960	90	94
BCFP	4½	1966	92½	96
BCT	4	1962	95½	99
Burns	4	1965	90	94
Cn Ch	5¼	1971	97.75	100½
CWL	4	1962	94½	98
C Pipe	4½	1965	94	98
C Cel	5	1968	97½	101
Pd Gr	4	1964	91	94
Elk P	5	1975	94½	98
Imp O	3	1969	88½	91½
Imp T	3	1970	85	89
MacM	4	1965	96	100
NSSC	3½	1963	91	95
Ok T	3¾	1968	88	91
Pwr C	3½	1967	86½	89½
SWP	3	1971	85½	89½
Do	3½	1971	90½	94½
Simp	3½	1960	95	99
WCB	4¼	1965	91	95
Wn El	3¾	1971	91	95
Convertible Securities—				
Abitib	4½	1961	99.75	102½
Ang-C	4	1964	129	—
Brazil	4½	1971	91½	94½
BAO	3½	1961	115	119
Cn Br	4½	1981	94	96.75
CPR	3½	1970	136	141
Do	3½	1966	107½	110½
DEC	4	1961	100½	103½
D Tex	4	1966	97¼	—
Gn P	4½	1968	124	128
TEO	5	1966	101	—
WCB	5	1967	96	99½
Sup O	5	1964	101	104

Closet door problems solved with
Pella WOOD FOLDING DOORS
With ordinary swinging doors, closet corners are hard to reach. Pella Wood Folding Doors give access to all available closet space. Instead of sliding or swinging out, Pella Doors fold back compactly. Ideal for closets, between kitchen and dining room, in bedrooms, between living and dining area. 3 standard paint colors, natural wood finish or unfinished. A complete packaged unit. Anyone can install. Economical . . . compare with prices on other doors.
B. T. LEIGH
736 NEWPORT PHONE E 9685

STOP . . . Kidding about Costs!
You Can Have a Hale-Co OIL BURNER CONVERSION JOB for as little as $15.00 per month!

No need to deny yourself the warmth and comfort of Hale-Co Oil Heating next winter. Monthly payments from $15 (depending on size of your home and whether you're converting or installing a new system). Whatever your plan, you'll find a Hale-Co Oil Burner to serve you for a lifetime—at a cost and a way of paying you'll find worth looking into—right now!
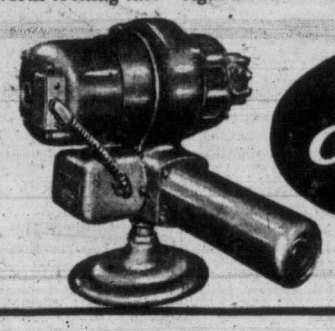
"Engineered For Economy"
Hale-Co OIL BURNERS
Get the whole story from your Hale-Co dealer or direct from Hale-Co., 1614 W. 1st Ave., Vancouver.
5215

A Government House Ball

Highlight of next week's social calendar in Victoria is the summer ball at which His Honor the Lieutenant-Governor and Mrs. Clarence Wallace will entertain on Friday evening at Government House.

Already the ball has created much excitement among feminine guests as they chose their most attractive summer formals to wear for the occasion. Telephones are busy too, as pre-ball dinners, buffet suppers and parties are arranged.

At Government House (Cary Castle in older annals of the province) plans for the gay evening affair have been completed and from the secretary's staff to the gardener, who will bring his choicest blooms to brighten the gracious rooms, everyone is ready and waiting.

The great ballroom, completely redecorated at the time of the visit of the present Queen and her Prince Consort, will make an effective frame for the brilliant scene.

The big room, where Royalty has danced, now has a gold and green ceiling with touches of green-gold in the alcoves. One wall is now entirely of mirrors, eight feet high, which gives the illusion of a room twice as large as it really is. Other walls are tinted in soft ivory.

Magnificent imported crystal chandeliers hang from the centre of the room, each tiny prism catching and holding the light in a scintillating glow.

Chairs, couches and low round seats in the glassed-in sun room and in alcoved spaces around the ball room, are of old gold, upholstered in the same gold tones or in bright cherry red.

Cherry red has been used in the rich velvet drapes at the windows and in the deep velvet carpet on the dais where the orchestra will play for dancing.

His Honor the Lieutenant-Governor and Mrs. Wallace are noted for their hospitality and next week's ball will mark another outstanding occasion in the social life of Victoria which has always centred around the governor's residence.

It was during the regime of Arthur Kennedy, in 1865, that Cary Castle, as it was then known, was proclaimed the official residence of the governors.

First ball at the castle was held soon after it was occupied by Governor Kennedy. Attending was Governor Seymour of the neighboring colony, officers of the Royal Navy, Esquimalt, and officials in command of the American base on the San Juan Islands. Dancing was to a "late" hour to the music of the Royal Engineers Band.

Always an outstanding event at Cary Castle until the turn of the century was the Queen's Birthday Ball. Each year dignitaries of the city attended this gay function and current debutantes made their official bow to society.

As the years moved on more and more social affairs took place, each succeeding lieutenant-governor playing host to many distinguished guests.

It is just possible that there may be officers of the Royal Navy at next Friday's ball at Government House, for H.M.S. Sheffield, wearing the flag of the Vice-Admiral Sir William Andrewes, K.B.E., C.B., D.S.O., Commander-in-Chief of the American and West Indies Station is visiting here and will not leave until the end of next week.

The ball will also mark the first social appearance of the newly-elected Premier W. A. C. Bennett and Mrs. Bennett with members of his cabinet and their wives.

Dancing will commence at 9.30 with Len Acres and his orchestra playing the program.

Mrs. Clarence Wallace, wife of the Lieutenant-Governor of British Columbia, will be the charming hostess at the Government House ball next Friday evening. (An R. H. Marlow picture.)

To Attend Governor At Ball

Members of the services who will attend the ball at Government House next Friday evening as aides-to-camp to His Honor the Lientenant-Governor, and their wives are: Wing Cmdr. E. A. Alexander, A.F.C., and Mrs. Alexander; Col. Hugh Allan, O.B.E., E.D., and Mrs. Allan; Sqdn. Ldr. R. W. R. Day. D.F.C., and Mrs. Day; Maj. G. Lyall Fraser, M.M., and Mrs. Fraser; Cmdr. Glen McDonald, R.C.N., and Mrs. McDonald; Brig. W. G. Roaff, O.B.E., E.D., and Mrs. Roaff, and Lieut. C. N. Woodward and Mrs. Woodward, all of Vancouver.

Wing Cmdr. J. D. D. Campbell, Maj. Carl Gonnason, M.C., and Mrs. Gonnason; Supt. C. W. Harvison, R.C.M.P., and Mrs. Harvison; Sqdn. Ldr. P. D. P. Holmes, D.F.C., and Mrs. Holmes; Col. J. R. Kingham and Mrs. Kingham; Col. R. L. Mitchell and Mrs. Mitchell, Maj. W. C. Merston, M.C., D.F.C., and Mrs. Merston; Cmdr. Hugh Paterson, R.C.N. (R) and Mrs. Paterson; Cmdr. L. S. Rolland, R.C.N. (R) and Mrs. Rolland; Lt.-Col. R. D. Travis, M.B.E., E.D., and Mrs. Travis; Col. M. W. Turner, O.B.E., E.D., and Mrs. Turner; Lt.-Col. J. H. Wade, R.C.N. (R) and Mrs. Wade; Capt. J. G. Cromack and Mrs. Cromack, and Lieut. C. G. Dixon. R.C.N. (R) and Mrs. Dixon, all of Victoria.

Gown Chosen By Hostess

Mrs. Clarence Wallace has chosen the gown she will wear to meet her guests at the summer ball at Government House next Friday evening. It is of rose-petal pink nylon georgette over a full underskirt of the same petal pink. Wide bands of the georgette outline an overskirt extending from a short peplum in the front to a deep V at the back, the same wide bands outlining the bodice misted in fine black French lace. A black French lace stole is worn off-shoulder and extends in graceful panels, floor-length.

Mrs. R. Dolman, left; Mrs. R. A. Waterman and Mrs. W. E. Warick, wives of doctors who have come to Victoria recently.

Arranged by
ELIZABETH FORBES
Womens' Editor

Photos by
Irving Strickland

Mrs. Michael Fraser, left; Miss Lucie Woodrow, superintendent of nurses at Royal Jubilee Hospital; Mrs. R. Duncan, Duncan, V.I.; Mrs. Norman Barr and Mrs. R. F. d'Estrube were among guests at the tea.

Left to right, Mrs. R. J. Sterling, Mrs. A. J. Johnston, Mrs. D. C. Coleman and Mrs. D. G. Adams. Their husbands were classmates at McGill University.

Golf Club Tea Welcomes Group of Internes Wives

Mrs. George Masters, wife of the administrator at Royal Jubilee Hospital, was hostess Thursday afternoon at a tea at Royal Victoria Golf Club to honor wives of doctors who have come to Victoria recently to take up their year's interneship.

Afternoon tea was served in the attractive lounge with Mrs. Michael Fraser and Miss Lucie Woodrow presiding at the urns. Covers were laid for 16.

Eastern Canada, the United States, Alberta and British Columbia were represented in the group.

Mrs. R. J. Stirling came with her husband from Montreal; Mrs. D. G. Adams from Toronto; Mrs. R. Dolman from Hamilton, and Mrs. R. H. Waterman from Morinville, Alta.

Mrs. W. E. Warick, Mrs. D. C. Coleman, and Mrs. Norman Barr were from Vancouver. Dr. Barr, who is administrative interneship, came from Montreal to join his wife here.

Mrs. R. F. d'Estrube came with her husband from Minnesota, and Mrs. R. Duncan, from Duncan, V.I.

Mrs. A. J. Johnston and her husband are Victorians.

SHOPPING GUIDE

It's About Time You Were Introduced to a Miracle!

By PENNY SAVER

When the bathtub starts rocking on its foundations and the sink or wash basin looks as though its going to fall off the wall, that is the time you need to be introduced to a miracle tub caulk that will put things back on an even keel.

It does a beautiful job—permanently!

What you do is squeeze bright, white tub caulk right out of the tube onto the place desired. It looks just like toothpaste.

Caulk around sinks, tubs and showers quickly and neatly. This amazing new product dries within one hour to a tight waterproof seal that won't shrink or crumble. It keeps its white satin-smooth finish even after repeated use of harsh scouring powders.

Use it for waterproofing around shower stalls. Use it between window or door frames and tile or plaster walls. Use it for filling cracks between bathtubs or sinks and walls.

The tub caulk is all plastic and remains sufficiently pliable to stay in joint—it does not contain lime, cement, plaster of Paris or drying oils usually found in conventional sealers.

The tube is $1.29.

* * *

Just a note on bargain prices for children's clothes.

All-wool knitted suits for children age two to six can be purchased for $2.37. They are very nice suits, too.

Dresses for little girls are $1.69. And you should see them. They are as cute as can be. They come in sizes 8, 10 and 12.

* * *

Oooh! They're simply wonderful!

Here we are right in the middle of the salad season and what do I find, but the most adorable wooden serving spoon and fork you ever saw.

They are made of natural toned wood and at the end of each one is a hand carved and vividly painted bust of a French-Canadian habitant.

This salad serving set sells for $1.49.

Bridal Paths

To Be Married in Early September

Mr. and Mrs. William Thompson, 2957 Shakespeare Street, announce the engagement of their daughter, Beverley Irene, to Geoffrey Peter Venables, son of Mrs. F. Vernon Venables, 310 Dallas Road, and late Rev. Venables. The wedding will take place on Sept. 6, at 8 p.m., in St. Saviour's Church, Victoria West, with Rev. Cyril Venables and Rev. Douglas Kendell officiating. Attendants will be Mrs. H. Simpson, matron of honor, and Miss Mary Belford, bridesmaid, both cousins of the bride. J. V. Venables will be best man for his brother. (Photo by Chevron.)

Engagement of Well-Known Couple

The engagement is announced of Patricia Ashley Sparks, younger daughter of Mrs. F. Ashley Sparks, Newport Avenue, and late Mr. Sparks, to John Newlin Olson, younger son of Mr. and Mrs. H. B. Olson, Beach Drive. The marriage will take place Sept. 12, at 8.30, in St. Mary's Anglican Church, Oak Bay, with Archdeacon A. E. De L Nunns officiating. Mrs. Alan F. Wright, sister of the bride-elect, will be matron of honor and bridesmaids will be Miss Corinne Moore and Miss Jeanette Paterson. Keith Olson will be best man for his brother. The groom-elect is entering his last year at the University of Denver, where he is majoring in hotel and restaurant administration, and is affiliated with Phi Delta Theta. Miss Sparks was recently a member of the Winnipeg Ballet.

Social evening in aid of Britannia Lodge No. 216, L.O.B.A., Tuesday, at home of Mrs. H. Hunter, 146 St. Lawrence.

Foretell September Wedding Plans

Mr. and Mrs. Gordon S. Mitchell, 623 Raynor Avenue, announce the engagement of their only daughter, Lorraine Bernice, to Winston R. Garcin, only son of Mr. and Mrs. A. Garcin, 1765 Hollywood Crescent. The wedding will take place in Victoria West Church, Sept. 4, at 8.30, with Rev. S. V. H. Redman officiating. Miss Mitchell has chosen as her attendants Miss Nora Garcin, maid of honor, Miss Lois Moir and Miss Elgin Bellingham, bridesmaids.

To Be Wed in Toronto

Dr. and Mrs. D. B. B. Burns, 3363 Salisbury Way, wish to announce the engagement of their daughter, Jewel Cranfield Burns, to Norman Bruce McLeod, son of Mr. and Mrs. W. N. McLeod, Toronto, Ont. They will be married on Sept. 4, in Deer Park United Church in Toronto, Ont. Both are graduates of Toronto University. (Miss Burns' photo by John Palmer, Toronto; Mr. McLeod's by LeRoy Toll.)

AS WE LIVE

Man and Wife Must Share Problems, Also Pleasures

By ELIZABETH B. HURLOCK, Ph.D.

In marriage, as in every other human relationship, there should be fair play. What the husband does should be duplicated, in part at least, by the wife. That is the way the wife who wrote the following letter is beginning to believe:

Hurlock

(Q)—"I have been married four years and have two children. My husband and I get along well. The only time we argue is about his going out. Do you think I'm selfish in believing that three or four nights a week is a lot? I never go out because I must stay with the children. He has a lot of fun with the fellows without responsibility and they call me down when I object to my husband's going out so often. Am I bearing down too hard?"

(A)—Of course you are not bearing down too hard on your husband. His role as a husband and father is not limited to providing for his family. He also owes you companionship and a share in the responsibility of rearing your children.

You have been more lenient than most wives in a similar position would be. Your husband goes out for more than most young married men do or could afford to do. With two young children and a wife to support, is he in a financial position to spend money for pleasure so often?

There will be many more years ahead of you when you will be tied down with your children. This is the time to make your husband realize that the responsibility for them is partly his.

Make a bargain with him that he can go out two or three nights a week with his friends if he stays at home with the children at least one evening a week while you visit relatives or friends, or go to a movie with some of your friends. Then, in addition, have him stay with the children part of the day when he is not working so you can shop or do other things you want to do.

Couldn't you have a friend take care of your children occasionally in the evening so you and your husband could go out together?. You could return the favor by taking care of their children. Husbands and wives should have some fun together even when there are children.

Dr. Hurlock is author of 12 books in psychology. Her advice in this column is free. Write her in care of this newspaper.

Use Light Hand to Prepare Tossed Salad; Fresh Greens, Seasonings

"Sallett" is an old name for salad, a favorite dish hundreds of years ago. It is said that Roman emperors were served dressed lettuce on plates of gold, with radishes sliced so thin that the gold gleamed through. The French and Spanish borrowed the custom of mixing greens with oil and herbs from the early Greeks and Italians and they, in turn, brought salads to America. Today, such salads are still favorites and quite often they are tossed or mixed right at the table.

It has been said that the esthetic chef pours his heart and soul into a salad. Perhaps this is why a salad so often reflects the personality of the person that makes it. A cautious, methodical person will follow the recipe to the letter, but one with an adventurous spirit will experiment with everything and anything on hand. Some prefer to use simple, familiar ingredients, while others will use an exotic mixture of herbs and spices.

Home economists say that there are two schools of thought in regard to the preparation of tossed salads. One claims only greens should be used, the other that practically any combination of vegetables is permissible. It is preferable that the vegetables should be raw, but cooked, canned or frozen ones may be combined with the fresh. Those who prefer only greens sometimes add onion or pepper rings and thin slices of radish or cucumber for extra flavor.

SALAD GREENS

Greens are the basis of any tossed salad. Use only fresh, crisp greens kept cold, clean and dry. As soon as they are brought into the kitchen, remove the outside damaged leaves and store in a tightly covered vegetable crisper or plastic bag in the refrigerator or other cold place. Wash the greens as they are needed; be sure to dry them thoroughly, for wet greens dilute the dressing and give the salad a watery taste and soggy appearance.

Several types of greens can be combined for delicate flavor and color contrast. Lettuce, both head and leaf, is probably the most common green. The fresh "peppery" flavor of watercress lends character to any salad and curly endive gives a different appearance and texture. Red, green or Chinese cabbage, spinach, Swiss chard, parsley, celery and nasturtium leaves are other greens that can go into the tossed salad bowl.

The home economists point out that rules for preparing salads are few and simple but they make all the difference in the world between a fresh, crisp salad and a soggy one. First, tear, rather than cut, the greens into medium-sized pieces. A salad which has large, straggly lettuce leaves is most difficult to eat. On the other hand, pieces that are too small lose their identity so it is best to choose a happy medium. Always combine a tossed salad lightly, using two forks, to keep the greens fresh and crisp—never mix or stir them. Use only a small amount of dressing and serve the salad as soon as the dressing is added to keep it from getting soggy and wilted.

Add interest to tossed salads by using the right seasonings and accompaniments, so say the home economists. From the French we get the idea of rubbing the bowl with garlic although some prefer to add the garlic to the dressing. For those who do not like garlic, onion or onion juice can be used instead. Add other seasonings, like curry powder, cloves, nutmeg, horseradish, Tobasco or Worcestershire sauce to the dressing for extra flavor. Roquefort-type cheese or small pieces of bacon sprinkled over a tossed salad add that special "something." Another trick is to add salad croutons. To make them, add two garlic cloves to one-quarter cup of oil and let stand two or three hours until the oil is well flavored. Then marinate tiny bread cubes about three-eights of an inch in size in the oil and place them on a cookie sheet. Toast them for about five minutes under the broiler, turning frequently.

Have you some sour cream in your refrigerator? What are you going to do with it? Why not season it with a little pepper and salt and use as a salad dressing? It is perfect on coleslaw or sliced cucumbers.

FOR AIR RESERVATIONS
TOURIST CLASS B.4712 AIRCOACH LOWEST FARES
WESTERN CANADA TRAVEL SERVICE
602 COURTNEY Opp. Post Office

For the Best in British Travel—GO BY TRAIN!

Modern trains, frequent services—how well they fit your plans for exploring all Britain. Your dollar buys more rail mileage in Britain than ever before. Let your Travel Agent secure tickets, reserve accommodations on trains, channel steamers and at hotels *before you leave.*

NEW 9-DAY "Guest Ticket" For UNLIMITED Rail Travel
ONLY $30.00 TOURIST CLASS $45.00 FIRST CLASS
Not obtainable in Britain—Purchase before you leave

For information and literature write Dept. 8-D.Q.
60 YONGE STREET, TORONTO, ONT.
BRITISH RAILWAYS

BLANEY'S CAPITAL TRAVEL SERVICE
AIR and STEAMSHIP LINES
The MILWAUKEE ROAD
TOURS - CRUISES - HOTELS - RESORTS
501-502 Royal Trust Building, 612 View Street
Victoria, B.C.
Phone Beacon 1421 Phone Beacon 2622

GEORGE PAULIN (LTD.) TRAVEL SERVICE
Economy Air and Steamship Fares To Europe
To GLASGOW and RETURN (November-March)
From Victoria $628.30 By Air
Thrift Season Fares to Great Britain Effective August 1st by Steamship
ANNOUNCING
The Personally Conducted Tour by Air —Around the World to the Coronation—
Leaving in March — Visiting 14 Countries — Under the Experienced Guidance of Mrs. Peggy Trenholme, R.N.
— PARTICULARS ON APPLICATION —
"YOUR TRAVEL AGENT"
912 GOVERNMENT ST. B 4277

EVERYTHING IN TRAVEL
HOTELS - RESORTS
AIR
RAIL SHIP
BUS
TICKETS
TOURS — CRUISES
Cargo Passenger Ships
VANCOUVER TO EUROPE, $295 UP
Regular sailings to Australia, Japan, Africa, West Indies, South America
For Information and Reservations
WESTERN CANADA TRAVEL SERVICE
602 COURTNEY Opposite Post Office

NEW TARPAULINS
Mildew-Proof and Water-Proof
Suitable for Truck Tarpaulins
also good for
Covering Machinery and All Farm Equipment
In Sizes 6x8 to 22x32
PRICED TO SELL
COME AND BROWSE
ALWAYS SOMETHING DIFFERENT
CAPITAL IRON AND METALS LTD.
1824-1832 Store Street G 2434 - G 8441

Plan your next trip to the States via the
Scenic San Juans
Sail through sheltered waters amid the magnificent scenery of hundreds of lush, green islands. East, West, South or North—you'll be enraptured by a breath-taking panorama of Nature at her best. Enjoy this scenic view from the comfortable deck of a Washington State Ferry.
Sailings, daily, from Sidney to Anacortes, Wash. at 10:30 a.m. and 4:15 p.m., Standard Time.
Plan your trip today!

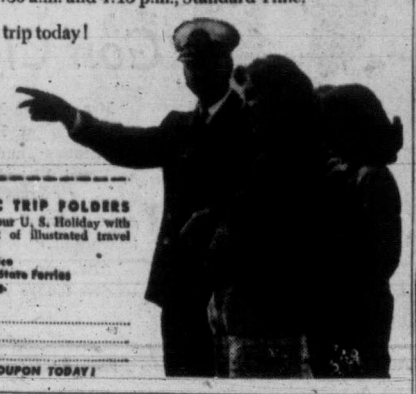

FREE SCENIC TRIP FOLDERS
Make the most of your U. S. Holiday with this helpful packet of illustrated travel folders.
Capital Travel Service
Agent: Washington State Ferries
502 Royal Trust Bldg.
Victoria, B. C.
Name.....
Address.....
City.....
CLIP, MAIL COUPON TODAY!

ESSO OIL BURNERS
NOW ON EASY TERMS
WITH ESSO FURNACE OIL CONTRACT ASSURED
IMPERIAL OIL LIMITED

Esso Oil Heating & Service Co.
648 Fingard (Across from HBC) G 8412

Cook & Talbot Ltd.
963 Yates St. G 4091

Geo. H. Birnie
2624 Quadra St. E 5311

ENJOY A CANADIAN PACIFIC Luxury Cruise

BY Princess STEAMER
Vancouver • Victoria • Seattle
DAILY SERVICE

	Princess Marguerite or Princess Patricia	Princess Elizabeth or Princess Joan	Princess Elizabeth or Princess Joan
Lv. Vancouver	10:30 a.m.	3:00 p.m.	10:59 p.m.
Ar. Victoria	2:45 p.m.	8:15 p.m.	6:00 a.m.
Lv. Victoria	4:30 p.m.	.....	.....
Ar. Seattle	8:30 p.m.	.....	.....
Lv. Seattle	8:00 a.m.	.....	.....
Ar. Victoria	11:50 a.m.	.....	.....
Lv. Victoria	1:10 p.m.	8:30 a.m.	10:59 p.m.
Ar. Vancouver	5:25 p.m.	1:45 p.m.	6:00 a.m.

ALL TIMES PACIFIC STANDARD
Automobile accommodation all sailings.
Canadian Pacific

Welcoming Party for Sheffield

H.M.C.S. Ontario was scene of a welcoming party late Friday afternoon in honor of Vice-Admiral Sir William Andrewes, K.B.E., C.B., D.S.O., Commander-in-Chief of the American and West Indies Station, and officers of H.M.S. Sheffield. Receiving guests on the quarterdeck were, left to right, Mrs. E. P. Tisdall, Cmdr. Tisdall, officer in command of the Ontario; Commodore J. G. T. Inglis, officer in command of the Sheffield; Mrs. Wallace B. Creery, Sir William and Rear Admiral Creery, Flag Officer Pacific Coast.

Chatting on the quarterdeck of the ship which was rigged in awnings and dressed in bunting, left to right, Mrs. M. G. Stirling, Cmdr. (L) J. S. Caunter, Mrs. R. D. Fulton, Lt.-Cmdr. (S) Fulton, Mrs. W. L. Patton and Cmdr. Stirling.

Enjoying the party to welcome the first "Her Majesty's Ship" to visit Canada during the reign of Elizabeth II, are left to right, Lt.-Cmdr P. G. Chance, H.M.C.S. Ontario; Mrs. Chance, Sub-Lt. (M.N.), S. Walker and Cmdr. R. M. W. MacFarlan, H.M.S. Sheffield.

Among the many guests attending the party were, left to right, Mrs. T. Hyslop, Lt.-Cmdr A. Cameron, H.M.S. Sheffield; Mrs. Cameron Ware, Col. Ware, commandant of combined services college at Royal Roads; Mrs. Jill Kelly and Lt.-Cmdr. G. P. Fulcher, H.M.S. Sheffield.

OF PERSONAL INTEREST

Tennis Enthusiasts Watch Matches

Semi-final matches in the B.C. tennis championships Friday evening were enjoyed by many Victorians. Among them were: Mr. John Hart, Mr. and Mrs. A. Bristoe, Mrs. Ted Horsey, Mr. and Mrs. C. Wilson, Mrs. S. F. Brain, Misses Gladys and Jill Tremblay, Jean Tyson, Rosemary Noakes, Jill Crickmay; Messrs. Allan Wilson, Derek Jackson and Don Forrest. A Vancouver couple, Al and Mary LeMarquand were also noted.

Miss Ruby Ross Feted

Miss Ruby Ross, bride-elect of next week, has been guest of honor at two showers given by friends within recent days.

Mrs. H. Booth and Mrs. C. Holland entertained for Miss Ross on Wednesday evening at the home of the former, 497 Fraser Street. Gifts in a yellow and mauve doll buggy were wheeled into the room by six-year-old Roberta Booth. The bride-elect received a lovely corsage of yellow Talisman roses and her mother, Mrs. A. Ross, white carnations. Gladioli in colors of yellow, mauve, red and white lent a bright touch to the room. Guests were Mesdames D. Brown, L. Boutiller, J. Christenson, R. Day, W. Elliott, J. Gagnon, R. Randall, J. Ready, F. Raines, E. Simmons, W. Woods, J. Wood, H. Williams, W. Winger, W. Rothery, J. Harper, J. Knowles, H. Moist, R. Murray, E. Mullett, S. Moxam, A. March, W. Patterson, W. Putt, and Misses Beverley Ross, Vera Silman, Evelyn Holland and Maureen Booth.

Also in honor of Miss Ross was a shower given in the Shelbourne Street home of Mrs. N. A. Cockburn by Misses Katherine Kennedy and Phyliss Cockburn. Linen gifts were contained in a school house, in compliment to the bride-elect, who is a school teacher.

Her corsage was of red and white carnations. Mrs. Ross received pink carnations. Invited were Misses Barbara Willey, Adelle Walters, Lorna Ritchie, Deidre McKenzie, Barbara Peterson, Rae Sweeney, Pat Mason, Beverley Ross and Mrs. A. Willett.

OF PERSONAL INTEREST

Penticton Is Future Home

In complement to Mrs. A. J. Cowie who is leaving Victoria shortly to live in Penticton, a buffet luncheon was given at the home of Mrs. R. B. Young, 2784 Dewdney Avenue on Thursday. Among those present were Mrs. A. J. Cowie, Mrs. J. Maurice Green, Mrs. Stanley Hanes, Mrs. W. Gilmour, Mrs. Walter Fletcher, and Mrs. J. Bussing of Port Angeles.

Shower for Eunice Jarvis

Mrs. N. Phillips, 2595 Cook Street, assisted by her daughter, Mrs. D. F. McKinnon, here from New Westminster, and Miss Trudy Sweatman, entertained recently at a miscellaneous shower for Miss Eunice Jarvis, whose marriage to Mr. E. Perry takes place on Tuesday at First Baptist Church. The bride-elect and her mother, Mrs. C Jarvis, received gladiola corsages and gifts were arranged in a decorated clothes basket. Refreshments were served from a candle-lighted floral centre table. Other guests were Mesdames F. E. Orr, G. Payne, G. Larsen, K. Richards, A. R. Coleman, A. Davidson, J. Rogers, R. Kroger Misses M. L. Monk, F. Elliott, Megan Harrison, Jessie Nicholson Stroud, Margaret Orr and Marnie Harrison of Toronto.

* * *

Miss Verna M. Beek, 1955 Forrester Street, is vacationing at Sandy Beach Lodge, Naramata, B.C.

Out of town guests at the wedding of Margaret Morrow to Walter Howell on Saturday afternoon were Mr. and Mrs. W. H. Gillard, Donald and Marshall, Beaver Lodge, Alta.; Mr. Bernard Thompson, La Mesa, Calif., Mrs. Jessie Murray, Mrs. A. L. Fawcett and Miss Gertrude Fawcett, Vancouver; Mr. and Mrs. Henry Nash, Lake Cowichan; Mr. and Mrs. R. J. Harvey, Duncan.

Miss Mae Moores was honored Thursday evening with a surprise kitchen shower given by Mrs. J. Oliver in her home on Leslie Drive. A pink and white skirted barrel, contained gifts, which were presented by her sister, Miss Gladys Moores. The bride-elect received a corsage of pink rosebuds, her mother, Mrs. M. E. Moores, and the mother of the groom-elect, Mrs. C. Comer, pink carnations. Assisting Mrs. Oliver in serving was Mrs. J. Richards. Guests were Mesdames J. McPhail, W. Payne, G. Brawn and M. Draper.

Mrs. W. W. Gill, 1170 Tattersal, and daughters, Misses Trudie and Margaret McGill, returned Friday from Vancouver, where they had been holidaying with Dr. and Mrs. C. Roy Elsey. Earlier in the week, Miss Trudie McGill, August bride-elect, was entertained at two showers. On Monday evening, on behalf of 20 guests, hostess Mrs. Harold Falls presented the guest of honor with an automatic toaster. Mrs. Verlie Hurst and Miss Eva Fry also entertained for Miss McGill at the Hurst home in Vancouver.

Canadian housewives serve only about half as many salads as American housewives, a recent survey shows. Why? Mainly because Americans have discovered how much salads can add to a meal. This is the time of year when salads are at their best. Serve salads for health.

Miss Ruth Trousil, 77 Sims Avenue, left Friday afternoon for Bremerton, Wash., where she will be the guest of Miss Shirleen Hill. She will return Tuesday.

A shower for Miss Kay Earle was given Wednesday evening by co-hostesses Misses Vivian and Frances Bartlett at their home, 1868 Forster. A corsage of deep red gladioli was presented to the bride-elect. Mrs. M. C. Earle and mother of the groom-elect, Mrs. H. W. Gallop, received yellow gladioli. Guests were Mesdames C. Bartlet, S. Jones, R. Gallop, V. Van Slyke, T. Bartlett, G. Dalziel, B. Wills, Misses June Drage, Marlene Earle, Dot Lewis, Jean Geddes and Sylvia Tovey.

Mrs. Stella Bolton and Miss Violet Marston were co-hostesses at a kitchen shower recently in the Blanshard Street home of the latter to honor Miss Liesel Layritz, August bride-elect. A corsage of mauve gladioli was presented to the bride-elect and pink carnations to her mother, Mrs. M. Layritz. Guests included Mesdames A. J. Rainer, C. Marston, Misses Lorraine Hilton, Doreen Buckingham, Maureen Scott, Gloria Gallop, Marion Rainer, Doreen Marston and Hannah Barr.

At a shower given by her aunt, Mrs. R. Fjarlie, 53 Regina Avenue, Miss Anita Green received gifts in a decorated basket presented by tiny Marina Fjarlie. The bride-elect received a corsage of white and maroon carnations. Mrs. W. Green, Mrs. F. D'Argis, mother of the groom-elect, and Mrs. F. Green, grandmother of the bride-elect, received carnations and baby's breath. Buffet style refreshments were served. The table was centred with a bowl of vari-colored sweet peas, carnations and baby's breath. Guests attending were Mesdames M. Tait, D. Stevenson, W. Rutherford, J. Rutherford, S. Sutherland, J. Dand, E. Jones, D. Jones, G. Foster, G. G. Miller, A. Bugslag, R. McClure, and Misses Phyllis Jones, Lil Archer and Sharon Green.

Victoria New Home for Easterners

Newcomers to this capital city are Mrs. R. A. Dykes and her 13-year-old daughter, Judy, who with Mr. Dykes, new manager of the Dominion Bank, arrived early in July from Orillia, Ont. They are making their home on Murray Drive, overlooking the Gorge. Mrs. Dykes was active in church work in the eastern city for five years. They have a son, Bob, living in Vancouver.

Doris Collings Married At Afternoon Ceremony

Baskets of pink and cream gladioli were placed in St. John's Anglican Church this afternoon for the wedding ceremony which united Doris Lillian Marie Collings and Tom Hutchings.

Canon George Biddle officiated for the daughter of Mr. and Mrs. Harris Collings, Government Street, and the son of Mr. and Mrs. P. Hutchings, Hamilton, Ont.

Joyce Richardson played organ music as the bride walked up the aisle on the arm of her father.

The bride chose a gown of ivory satin with a full skirt gathered to a point at the waist and extending slightly en train. The bodice, buttoned to the neckline, was accented with a lace collar. The lily-point sleeves were also touched with lace inserts. An ivory veil cascaded from her coronet of orange blossoms and she carried a bouquet of pink orchids.

Mrs. L. Farkas, Vancouver, sister of the bride, was matron of honor. She chose a gown of blue illusion net over taffeta with bertha collar and lace embossed effect on the bodice. She wore a bandeau of blue flowers in her hair and carried a colonial bouquet of pink and cream carnations.

Jim Burn was best man and ushers were Bill Shields and Vic Fast.

At the reception in the Cherry Bank Hotel, banks of flowers were placed around the rooms and the bride's table was decorated with a three-tier cake touched with roses, pink tulle and candles.

For traveling across the southern States to New Orleans and then to Hamilton, Ont., where the newlyweds will make their home, the bride wore a blue worsted dressmaker suit with matching hat, brown snakeskin shoes and purse and a pink orchid corsage.

Mr. and Mrs. Walter C. Howell To Make Their Home in Ontario

A wedding of interest in this city and in London, Ont., took place this afternoon in St. John the Baptist Church, Colwood, when Rev. H. J. Jones heard the nuptial vows of Margaret Ann Morrow, daughter of Mr. and Mrs. Murdoch A. Morrow, Glen Lake, and Walter Colsten Howell, son of Mr. and Mrs. William W. Howell, London, Ont.

The church was decorated with tall green baskets of yellow and cream gladioli with white gladioli at the altar. The pews were marked with white sweet peas. Mrs. James Flatman, organist, accompanied John Dunbar when he sang "O Perfect Love."

Following the ceremony and reception the bride and groom left for a trip through the United States to Chicago, where they will spend a few days before going to London, Ont., to make their home.

The fair-haired bride was given in marriage by W. H. Gillard, Beaver Lodge, Alta., due to the illness of her father.

She wore a traditional white gown with ballerina-length skirt of lace and net over satin fashioned with small Chantilly lace jacket with lily-point sleeves and small rolled collar.

The bride carried a white prayer book topped with a white orchid and showered with stephanotis and wore the groom's gift of pearls. A small lace calot with sprays of orange blossoms at either side completed the picture.

Miss Sylvia Morrow, sister of the bride, was maid of honor. She wore orchid watt all moire in ballerina-length styled with wide shoulder fold, scalloped bodice and bouffant skirt.

Mrs. Robert J. Harvey, bridesmatron, wore a golden yellow gown identical to the maid of honor's. Both wore matching shoes and coronets of orchid sweet peas and yellow roses and carried bouquets to match the headdresses.

Little flower girl, Adele Foley, wore a floor-length gown of golden yellow with wide scalloped shoulder cape edged with nylon lace, floral headdress and carried a basket of orchid sweet peas and yellow roses.

Best man was Bernard Thompson, La Mesa, Calif., and ushers were Robert J. Harvey and Arthur F. Vallis.

The bride's mother assisted the bridal couple receive guests at the reception in Chez Marcel. Mrs. E. F. Le Quesne also received guests.

Reception rooms were decorated with summer flowers and the bride's table was centred with a three-tier cake topped with sweetheart roses and embedded in orchid and yellow tulle. White candles were placed at either side of the cake.

For traveling the bride wore an English worsted suit in oatmeal shade, with hat and gloves to match and reptile shoes and handbag in rust tone. Her corsage was an orchid.

The Coming Week at the Gallery

1040 MOSS ST.
AUGUST 10 TO 16

- SUNDAY—2 to 5 p.m. OPEN HOUSE AT GALLERY.
- TUESDAY to SATURDAY, 1 to 5.30 p.m. OPEN VANCOUVER PAINTERS OILS AND WATER COLORS BY MRS. M. C. THOMSON, VICTORIA. ENGRAVINGS BY BARTOLOZZI, 18TH CENTURY.
- FRIDAY—2.30 and 8 p.m. LECTURE TOUR OF GALLERY.
- THIRD JURY SHOW APPLICATION FORMS NOW AVAILABLE AT GALLERY.

ARTS CENTRE OF GREATER VICTORIA

Vera Squires-Fred Belcher Wed Today

A quiet mid-afternoon wedding in Centennial Church today united Vera Squires, daughter of Mr. and Mrs. David Squires, 2642 Fernwood Road, and Frederick W. Belcher, son of Mrs. E. Kee, 1779 Haultain. Rev. T. A. Griffiths officiated before an altar decked with gladioli in soft pastel hues.

The bride, who entered the church on the arm of her brother, A. R. Squires, wore a smartly-styled grey suit, with navy and white accessories and an orchid corsage.

Traditional wedding music was played by Mrs M. Wilmshurst.

Miss Elsie Squires, sister of the bride and her only attendant, chose a dusky rose silk suit with navy accessories. Best man was George McCoy, cousin of the groom.

At a reception in the home of the bride's parents, Rev. W. E. Montgomery proposed the toast. Pink and white gladioli were arranged tastefully in baskets about the room.

Mr. and Mrs. Belcher's honeymoon trip is by motor to Yellowstone Park. The bride's traveling outfit was a grey suit with navy and white accessories. Upon their return the couple will live at 1779 Haultain Street.

In Victoria this afternoon for the wedding of Vera Squires to Frederick Belcher are Rev. and Mrs. W. E. Montgomery, Qualicum Beach, and Mr. and Mrs. Brown, Vancouver.

CHINCHILLAS

"CHINCHILLAS" — Interesting and profitable sideline. Buy high grading, acclimatized stock direct from experienced, successful ranchers. Information gladly given. Visitors welcome at the ranches of J. W. Hall, 1628 Glanford Avenue; George Topp, 3518 Calumet Avenue; J. K. Creighton, 200 Island Highway. Phone G 0975 or E 0983, Colquitz 266R.

NOW in the LARGE 10-ounce BOTTLE

TASTE THAT

California Sunshine Flavor

So refreshing—so thirst-quenching because it's made from real tree-ripened California Valencia oranges.

Makes thirst a pleasure

MISSION ORANGE

"HANK" of HUMBER'S—

"Hank," who drives one of our trucks . . . a 3-ton Dodge, which looks like an oversized crate of bananas coming down the street, is not 20 years of age, but he sure does have "woman-trouble." He is a blonde, with an ocean of waves in his hair, & a smile that is a million dollar asset to his He is a blond, with an ocean of to bawl him out if he has made a slight scratch on a wall, after lugging a 7-ft Davenport up a

narrow stairway in a converted house, when Hank rubs his hand over the scratch, looks at the lady and S-M-I-L-E-S. She forgets all about the silly little old scratch and asks him if he would like a bottle of coke? He thanks her very much, but tells her his bosses are slave drivers, and throwing her his left dimple, he hops in the Dodge beside Don, & away they go. They drive with 2 eyes on the road, & the other 2 for anything shapely on the sidewalks. Of course they are very gentlemanly and never do any whistling, so they get to giggling, and then Hank breaks out in song, and Don holds his head in his hands and says, "O-my-gosh . . not THAT again." They pull up beside a coffee shop, & park the crate of bananas in the most conspicuous spot they can find, as the Advertising Manager down at the store has told them, "now don't go sneaking in a coffee shop & park that traveling billboard round the back—leave it out front where everyone passing can see it." Hank throws his curls back with a deft twist of his head, and Don slaps his knees or fools with the sugar, and if the gal in green is in a friendly mood they giggle some more, and Hank sings again. They've just been outfitted with lemon yellow T-shirts, a sorta summer outfit, so Hank is more like a study in gold, and Don, the darker, a handsome contrast. "You know," Hank said to me just now, "I can't figger dames. I was

dancin' with her, & the music was dreamy . . . the ceiling was low . . . and there was that nice smell of hot dogs, and she had on that kind of perfume, and everything was going swell, when this other gal comes dancing by, and all she did was muss up my hair, & my gal got awful sore after that . . . so we went over & got hot dogs, but she just sat there & wouldn't even drink her Root Beer . . . gosh . . . dames are funny . . . I can't figger 'em at all." Just then we heard a big noise outside. Don was sitting on the horn. He leaned out & hollered, "Tell 'Dimples' to get out here right away . . . we got this full load, & we'll NEVER get back in time to get to the dance to-nite if he doesn't hurry." I leaned back, & put my feet up on my desk, and watched as they disappeared around the corner. I closed my eyes . . . the music was low . . . the ceiling was low . . . I was 19 . . . I was humming a tune . . . I was all mixed up . . . there was "another guy." Gee . . . dames were hard to figger?

HUMBER'S
FURNITURE WAREHOUSE
With Hank & Don on the Dodge.

FLASH!
8 HORSE RACES DAILY! RAIN OR SHINE
FULL-LENGTH SHOWING OF THE MIGHTY SHRINE P.N.E. CIRCUS

Meet me in Vancouver, —Meet me at the FAIR

AUG. 20th to SEPT. 1st

COME to the P.N.E. in '52. It's a City within a City—a City of exciting contrasts. There you'll find Agricultural Exhibits for farmers and cattlemen — Blue Ribbon Livestock Shows — Junior Farmers' Competitions — magnificent floral displays — and — shows, bands, excitement to fill every hour of your visit — Don't miss any part of this year's P.N.E.!

Fun and Games on the Gayway! Fireworks every night.

Buy Advance Sale Tickets early Sale closes Aug. 19th.

Only Advance Sale Tickets are eligible for the Grand Prize Draw for 4 New Cars!

In Step With Style

BY DAWN VAN NORMAN

Valerie Stephens and Diane Abernethy.

The young set is not forgotten in the rush and bustle of preparing for a new school term. This colorful plaid jumper with scalloped neckline is a natural for school wear. The belt and pocket scallops are black velvet. (CP Photo.)

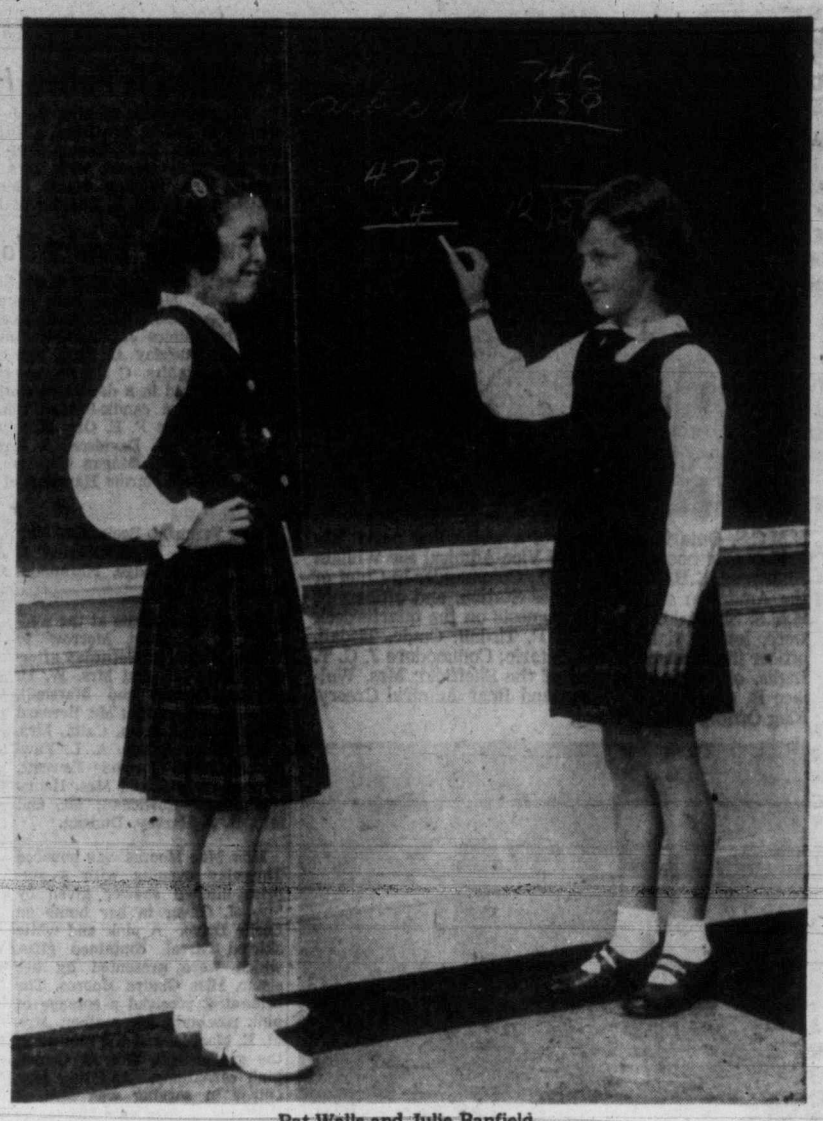

Pat Walls and Julie Banfield.

—Photos by Halkett.

School Days Ahead!

It comes as a jolt to realize that the first day of school is less than a month away.

For many it will be the first time they have attended school, for others it will be a step into high school.

Any time now mothers will discover that last year's togs don't fit as well as they might and there is the problem facing them of what to buy their young folk for the school term.

Local merchants have thought this over carefully, too, and have a selection of clothes to suit every age group and every mother.

The first day in the classroom with new friends will be met with ease if the mother, when choosing an outfit, thinks of the likes and dislikes of the children as well as economy, quality and durability.

High school entrants will have it clearly in their mind what clothes they want and more than likely money earned at summer jobs will buy most of these outfits so parents will not have too much of a problem there.

At top, left, are ensembles to delight any young woman in high school, whether she is entering her first or last year. Miss Valerie Stephens, left, anticipates school opening wearing a fine check skirt styled in straight lines with cuff pocket effect at the hips. The skirt is complemented with a twin sweater set, popular through all the seasons. Her friend, Miss Diane Abernethy, models an extremely smart outfit for the high school girl. The grey flannel skirt is highlighted by black ribbing which creates a "tulip" pocket. Her long sleeved grey pullover could be topped with the navy blazer complemented with an artistic crest.

Half-way through grade school, these young ladies at top right are entering grade six this term. Pat Walls, right, is pictured in a Crawford tartan outfit in viola. The pleated skirt has an adjustable zipper at the waist so it can be tightened as much as is needed. The silk blouse, touched with lace, is topped with a tailored weskit of matching tartan.

Julie Banfied points out that arithmetic isn't as hard as you might think. She is wearing a practical serge tunic with smart white shirt. A neat and practical purchase for any young girl.

Little Wendy Lovitt, bottom left, is reassured by the friendly hand of Ricky Gonder as they walk up the school stairs with Diane Hodgkinson, who will also be starting school for the first time.

Wendy is very happy in her gabardine trench coat with matching felt hat. Little girls love trench coats because they are just like the ones the "big girls" wear. Ricky is proud of the long trousers to his grey flannel suit with matching cap. When he removed his jacket he had a navy "V" neck wool sweater and nylon shirt with plaid tie to show off. Rayon and wool have been combined to fashion this school dress of fine grey check for Diane. It is touched with bright red velvet to match her red double-breasted flannel blazer trimmed with white cord.

They typify the bright young children who will walk into a new world when the calendar turns to September.

Wendy Lovitt, Ricky Gonder and Diane Hodgkinson.

Two Fall Coat Silhouettes for Young Girls

The coat silhouette for tots, school girls and sub-teen girls falls into two categories, the loose coat, slender line, and the fitted model.

Great fullness of the pyramid coat is gone. Lines are slim and somewhat straight in this type of coat. Backs are broad and armholes deep. Slight fullness is concentrated on the sides.

The dressy coat is fitted, an important detail to the junior-high and high-school miss. Hemlines are flared and waistlines snug. Collars are crossed, softly looped or button snugly beneath the chin. Turned-back cuffs or crushed and tapered effects adorn sleeves. Yokes, pleated backs and button trimmings please young fashionables.

In the tweeds the heather tones are nicely flecked with color. The browns, beiges, spice and chocolate tones are good. Wine reds and plum, gold and green are next in order of popularity. Striped taffeta, plaid fabrics and corduroys go into linings.

Other coat fabrics include the homespun effects, checked and plaid woollens, deep-pile alpacas, poodles and chinchillas. The blanket fleeces are nice for everyday use. Orlon-fleece models can be washed, rinsed and hung up to drip dry. This fleece retains its fluffy texture. Such a coat is water-resistant.

Teen-Ager Campaign to Break Habit of Biting Fingernails

If you are a teen-ager who bites her nails, why not start an all-out summer campaign to break the habit?

Think how wonderful it would be to go back to school with perfectly groomed, tapering nails. They will make you feel delightfully feminine and even glamorous.

Decide, first, just why you bite. Is it because you don't have enough to keep you busy? Are you overly self-conscious, or are your emotions so rattled that the only way you can keep them under control is to chew at your nails?

Well, at this point in life, you are wise enough to know that you can overcome any of these problems. But if you are at all in doubt, one help is to interest yourself in an extremely active hobby. Turn your attention away from your own problems. You'd be surprised at how easy they can disappear when you are too busy to think about them.

Apply a clear polish to your nails every single day. Naturally, keep them well filed with an emery board. If you are tempted to chew while watching an exciting movie or reading a thrilling book, keep gum in your handbag or on your reading table.

Breaking the habit of biting your nails will take perseverance. You may have to make several new starts before you have the situation under control. But you can do it, and once you see how beautiful your nails can be, nothing in all the world will make you ever want to bite them again.

Children's Shoes Should Fit Well

Proper fitting of shoes can prevent many foot problems. At the present time a great number of adults have some form of foot trouble although nearly all were born with perfect feet. One of every three women, and one man in every four wears too-tight shoes. Friction and pressure cause minor disorders and deformities.

Parents have a great responsibility in seeing that their children's shoes fit properly. School and play shoes which are too short, too narrow or which are stretched to the point of giving little support to the foot and ankle soon can turn a child's perfectly formed foot into one painful with corns, bunions or turned over heel.

Going back to school may be a lark for the college girl, but it's a real trial to the small fry, whether she's returning or just getting started.

That's why, for the small girl on her first day at school, a dress that's fun to wear, in which she feels pretty, is a great aid to morale. It will, just as in the case of her big sister, give her confidence and help her to get through the day with ease.

Join Forces For Safety

Now is the time for all good teen-agers to join forces with their families and make a home-safety survey.

A torn place in the stair covering, a broken board on the porch or a loose brick in the front walk may cause serious injury to a member of the family or a friend.

Make a careful check of all stairways for uneven places in floor boards or worn places in the carpeting.

Suggest to your mother that she use non-skid wax on the floors whenever possible as well as rugs with non-slip bases.

SAVE 10%

busy back-to-school budgets welcome the 10% discount now in effect at the Stork Shop

SCHOOL AHEAD

- Navy Trench Coats
- Regulation Blazers
- Tunics, Suits, Shirts
- Dresses
- Navy Bloomers
- Gym Shorts
- Knee Socks, etc.

A Deposit Will Hold

the STORK TWEEN AGE SHOP

631 FORT STREET . . VICTORIA, B.C.

"There Is No Substitute for Quality"

Phone G 1194

DOUGLAS AT FISGARD

Hudson's Bay Company

INCORPORATED 2ND MAY 1670

Store Hours: 9 a.m. to 5 p.m. Wednesdays: 9 a.m. to 1 p.m.
Phone E 7111

Elizabeth Arden

SIMPLIFIED SKIN CARE for oily skin

Designed to do the most for the skin in the shortest measure of time.

Milky Liquid Cleanser . . . 1.90
Ardena Skin Lotion . . . 1.35 to 12.50
Ardena Special Astringent . . . 3.00 to 5.25
Porine Cream . . . 2.75
Velva Cream Mask . . . 3.00 and 6.50
Lille Lotion . . . 2.00, or
All-Day Foundation . . . 1.65

BAY Toiletries, Street Floor

Economy Prices on SKIRTS and SWEATERS at

W J WILSON

At Wilson's we believe the modern College or High School girl is as good a judge of quality as any of our patrons, and we are happy to let them know that they need pay no more for the distinction, protection and assurance that go with the Wilson label.

In SWEATERS we show cashmeres, fine knit botanys, lamb's wool and cashmere mixtures. There are Pullovers from $6.50, and Cardigans from $9.50.

In SKIRTS we have a wonderful selection in mixed tweeds, Shetlands, Saxonies and worsteds from $17.50; grey flannels from $16.50, and, of course, the finest in tartans, all-round pleated skirts, and in kilts.

W. & J. WILSON

Finest Selection of Woollen Imports in Canada

90 YEARS AT 1221 GOVERNMENT STREET

Also at Vancouver, Banff and Chateau Lake Louise

WATCHES

of fine quality Ideal for BACK-TO-SCHOOL AND COLLEGE from $22.50

LITTLE & TAYLOR

Registered Jewellers — American Gem Society

1209 Douglas St. (Scollard Bldg.) Phone G 5812

for GOOD summer GROOMING

Not a hair out of place

PRINCESS PAT HAIR NETS

Save the premium coupons

BLADE WINTERS

DICK TRACY

NANCY

AROUND HOME

HOPALONG

OZARK IKE

KERRY DRAKE

CHRIS WELKIN

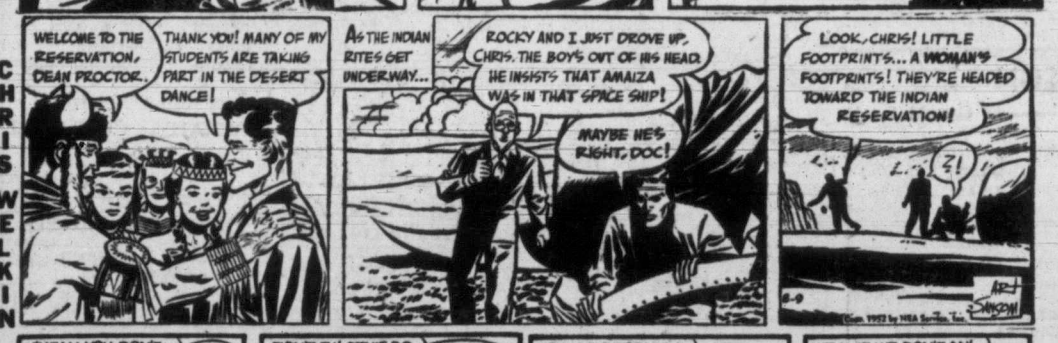

ALLY OOP

KING AROO

BOARDING HOUSE

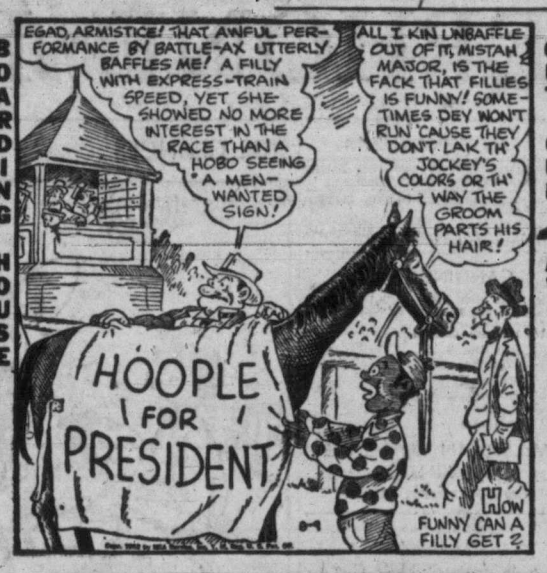

OUT OUR WAY

MARK TRAIL

BUZ SAWYER

ORPHAN ANNIE

THE DOCTOR SAYS

Anemia May Reflect Other Bodily Ailment

BY EDWIN P. JORDAN, M.D.

Miss B. writes: "I have been doctoring for secondary anemia for three years and can't understand why my blood count never shows any improvement."

Miss B. raises the important problem of a condition which frequently puzzles not only the patient but the physician.

When there are too few red blood cells or not enough hemoglobin, the condition is called "anemia." For example, if a person loses more blood than the system can replace, anemia develops. If the blood loss occurs suddenly, the difficulty can be remedied promptly by stopping the hemorrhage and giving a blood transfusion.

If the loss is slow, it is necessary to find where the bleeding comes from and stop it if possible. If this kind of anemia is severe, it may be necessary to give transfusions or take other steps, including the use of iron preparations—iron being an important part of hemoglobin or coloring matter of blood.

Other anemias are caused by poisons and by diseases. In each case it is necessary to find out not only that anemia is present but what disease or toxic condition is which is responsible for the trouble.

Often the cause can be remedied and the anemia is then likely to clear up. If it comes from a poor diet, eating better food alone may be enough.

One kind of anemia comes particularly, but not exclusively, in women between 30 and 50 years of age. The cause of this anemia is a deficiency of iron due to several things, probably including defective diet and poor absorption due to disturbance of the stomach and intestines.

RESPONDS WELL TO IRON

This results in a feeling of weakness, shortness of breath, nervous disturbances, dry hair, sore tongue and paleness. Fortunately, once it has been identified it responds well to iron.

Failure of the organs which make the blood may produce anemia. In this kind of anemia the difficulty lies principally in the bone marrow and is like that which comes from certain poisons.

Anemia is usually the reflection of something seriously wrong with the body. No one with severe anemia can feel well or can be normally energetic. It is often a trying and discouraging symptom.

Owners Told Must Purchase Radio License

OTTAWA, Aug. 9—(BUP) — Transport Department officials have a word of warning for radio set owners who have not yet paid their 1952 license fees.

Recent reports that indicate the $2.50 license on radio receivers has been abolished "just aren't so," the department says.

An official statement from the office of Transport Minister Lionel Chevrier says that the Radio Act of 1938 still is in full effect.

"Under the act the department is required to collect a set fee from all radio owners and is compelled to prosecute where necessary to enforce the act," the statement said. "Investigations into cases of non-purchase of this year's license are already being carried out by inspectors of the department."

Japan City Marks A-Bomb Anniversary

NAGASAKI, Japan, Aug. 9 (AP) — Church bells will toll and air raid sirens sound today as the citizens of Nagasaki mark the seventh anniversary of the atom bomb dropped on their city.

The A-blast that crushed Nagasaki seven years ago today was greater than the one that pounded down on Hiroshima three days earlier in history's first wartime use of the atom bomb.

But because Nagasaki is built on rolling hills, it suffered less physical damage. About 73,900 persons were killed in the blast and 76,800 were injured or missing.

Like Hirochima, Nagasaki appears to have recovered completely from the blast. Now it teems with more than its prewar population of 200,000.

Duncan's Carnival Nets $700 Profit

DUNCAN, Aug. 8.—A net profit of $700 was made at Duncan's annual Dominion Day carnival July 1, according to a report of the carnival committee.

Gross receipts were $5,882, and expenses were $5,182.

Clr. W. W. Seymour presided at the final meeting of the carnival committee, attended by Ald. J. T. Dobson, F. F. Aldersey, J. S. Lawrence, and Will Dobson.

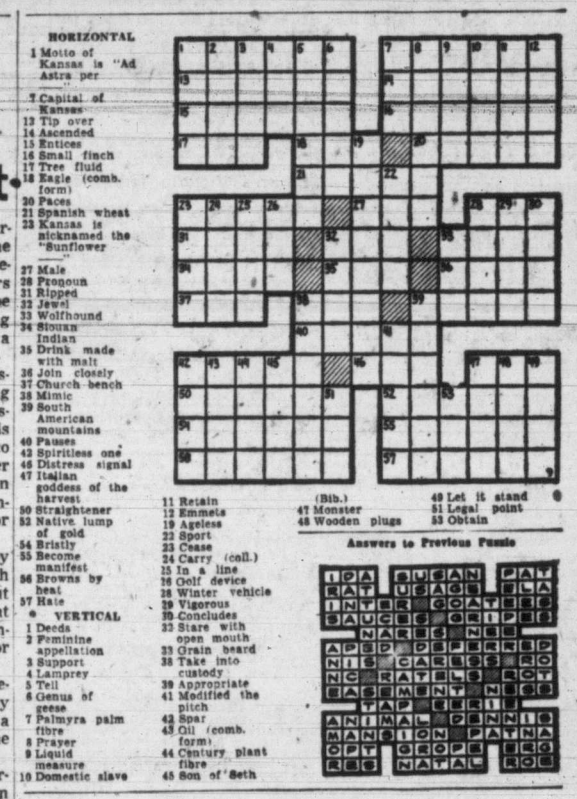

HORIZONTAL
1 Motto of Kansas is "Ad Astra per ——"
7 Capital of Kansas
13 Tip over
14 Ascended
15 Entices
16 Small finch
17 Tree fluid
18 Eagle (comb. form)
20 Paces
21 Spanish wheat
23 Kansas is nicknamed the "Sunflower ——"
27 Male
28 Pongoon
31 Ripped
32 Jewel
33 Wolfhound
34 Siouxn Indian
35 Drink made with malt
36 Join closely
37 Church bench
38 Mimic
39 South American mountains
40 Pauses
42 Spiritless one
46 Distress signal
47 Italian goddess of the harvest
50 Straightener
53 Native lump of gold
54 Bristly
55 Become manifest
56 Browns by heat
57 Hate

VERTICAL
1 Deeds
2 Feminine appellation
3 Support
4 Lamprey
5 Tell
6 Genus of geese
7 Palmyra palm fibre
8 Prayer
9 Liquid measure
10 Domestic slave
11 Retain
12 Emmets
19 Ageless
22 Sport
23 Cease
24 Carry (coll.)
25 In a line
26 Golf device
28 Winter vehicle
29 Vigorous
30 Concludes
33 Stare with open mouth
33 Grain beard
38 Take into custody
39 Appropriate
41 Modified the pitch
42 Spar
43 Oil (comb. form)
44 Century plant fibre
45 Son of Seth (Bib.)
47 Monster
48 Wooden plugs
49 Let it stand
51 Legal point
53 Obtain

Answers to Previous Puzzle

Persistent 'Vag' Gets Hard Labor

A two-month sentence of hard labor was imposed on Gerald Clanton, no fixed address, when he was brought before Magistrate A. I. Thomas in city court Friday on a charge of vagrancy.

It was Clanton's second appearance on the charge. Earlier in the year he pleaded guilty to the same offense but was given an opportunity to get out of town.

Clanton did not take advantage of the chance.

Detective Norman Bath testified in court today he had observed Clanton's movements for a period of months. Said he had no visible means of support; made no attempt to find employment and maintained no dwelling place.

Clanton, who pleaded guilty, declined an invitation by the court to give an explanation.

Y's Senior Campers Going to Glinz Lake

Y.M.C.A. officials stated today that its "senior camp" would commence Tuesday. The camp will run for 10 days.

There is a limit of 20 boys, with 15 already signed up.

Sixty juniors will reluctantly come home Monday, so that the seniors may enjoy the "home away from home" at Glinz Lake.

Mayor Hume Visits Queen.

VANCOUVER, Aug. 9 (CP)—Mayor Fred Hume of Vancouver is apparently allergic to royalty.

Last October, he slipped and broke his arm while rehearsing lacrosse players for their command performance before the then Princess Elizabeth and the Duke of Edinburgh.

He is scheduled to arrive home Saturday after a month-long European vacation, with one hip taped up.

For More Fun on Your VACATION

Make It a Point to Read OUT OUR WAY

The Worry Wart suggests you take it easy on vacation—and we suggest you have the Victoria Daily Times mailed to your vacation address. Simply phone B 3131.

FASTER RESULTS LOWER COST

TELEPHONE BEACON 3131

TIMES WANT ADS SERVE YOU BETTER

Victoria Daily Times

Published every afternoon except Sunday by Times Publishers Ltd., 2631 Douglas Street, Victoria, B.C.

Subscription rates: Daily by carrier (city), $1.50 per month. Daily by carrier (suburban and all other), $1.25 per month. Single copy sales price, 7 cents daily, 10 cents Saturday. Mail rates: Wherever carrier service is maintained in suburban and all other, $1.25 per month. Canada, Great Britain, Yukon Territory, one year, $13.00; six months, $7.00; three months, $3.50; less than three months, $1.25 per month. Saturday (Week-end Edition), one year, $5.00; United States, $1.25 per month. Other foreign countries, $2.00 per month.

Authorized as second-class mail, Post Office Department, Ottawa.

CLASSIFIED RATES

14c per line per day; 36c per line per three days; 66c per line for six days; $2.08 per line for one month (26 days). Above rates apply to consecutive insertions only. Contract rates on application. Minimum advertisement two lines.

Birth Notices, $1.00 per insertion.

Deaths, Funeral Notices not exceeding 12 lines, $1.50 first insertion and $1.00 subsequent insertions. Each additional line 14c daily.

Marriages, In Memoriam Notices, Cards of Thanks not exceeding 12 lines, $1.50 per insertion. Each additional line 14c daily.

TERMS OF PUBLICATION

The Victoria Press Ltd. shall not be liable for non-insertion of any advertisement beyond the amount paid for such advertisement.

All claims of error in publication shall be made within 12 hours thereafter and if not so made shall not be considered. No claim will be allowed for more than one incorrect insertion, nor for errors not affecting the value of the advertisement.

In the event of an error occurring, the liability of the Victoria Daily Times shall not exceed the charge for the space actually occupied by the item in question.

Representatives: United States, Conklin and Woodward, Inc.

Eastern Canada: Tom Dwan, Room 595, 77 York Street, Toronto, Ont.

Great Britain: Clougher Corporation Ltd., 26 Craven Street, London, W.C. 2.

Replies to private box numbers may only be obtained from the downtown office of Victoria Press Ltd. at 1215 Broad Street.

VITAL STATISTICS

1 BIRTHS

BIGGS—Born to Mr. and Mrs. Stephen Biggs, 4047 Carey Road, at the Royal Jubilee Hospital on August 7, 1952, a daughter, 9 lbs. 4 ozs. A sister for Lorna and Arthur.

BRITTON—Born to Mr. and Mrs. George Britton, 548 Bastion Street, Victoria, B.C., on August 7, 1952, at St. Joseph's Hospital, a son, 5 lbs. 13 ozs.

ELDRIDGE—To Mr. and Mrs. Leon Eldridge (nee Betty McKinnon), at Tracy Memorial Hospital, Tracy, Calif., on July 29, a daughter, Heather Joann. Grandparents, Mr. and Mrs. Archie McKinnon.

GENEST—Born to Mr. and Mrs. Achille Genest, 2621 Rose Street, Victoria, B.C., on August 8, 1952, at St. Joseph's Hospital, a son, Wayne Achille, 8 lbs., 4½ ozs., a brother for Maurice and Marcelline.

KEEHN—Born to Mr. and Mrs. Rienold Keehn, 1036 North Park Street, Victoria, B.C., on August 8, 1952, at St. Joseph's Hospital, a son, 7 lbs., 14 ozs.

LORD—Born to Mr. and Mrs. Stanley Lord, R.R. 1, Cypress Rd., Sidney, B.C., on August 7, 1952, at St. Joseph's Hospital, a son, Stanley Thomas Lupton, 8 lbs. 2 ozs.

LUNN—Born to Mr. and Mrs. Nicholas Lunn, 34 Helmcken Road, Victoria, B.C., on August 8, 1952, at St. Joseph's Hospital, a son, 6 lbs. 8 ozs.

2 ENGAGEMENTS

BURNS-McLEOD—Dr. and Mrs. B. B. R. Burns, 3363 Salsbury Way, Victoria, announce the engagement of their only daughter, Jewel Cranfield, to Mr. Norman Bruce McLeod, son of Mr. and Mrs. W. N. McLeod, Toronto, Ont. The wedding will take place September 4, 1952, in Toronto Ont.

MITCHELL-GARCIN—Mr. and Mrs. Gordon S. Mitchell, 623 Raynor Ave., Victoria, wish to announce the engagement of their only daughter, Lorraine Bernice, to Mr. Winston R. Garcin, only son of Mr. and Mrs. A. Garcin, 1765 Hollywood Crescent, Victoria. The wedding will take place in Victoria West United Church, Thursday, September 4, 1952, at 8.30 p.m., Rev. S. V. H. Redman officiating.

MUNDAY-MILROY—Mr. and Mrs. E. Munday, 420 St. Charles Street, announce the engagement of their eldest daughter, Joy Rosalie, to Mr. James E. Milroy, son of Mr. and Mrs G. Milroy, of Powell River, B.C. The wedding will take place Friday, August 29, 1952, at 8 p.m., at the Victoria Gospel Hall, 935 Pandora Avenue.

SPARKS-OLSON — Engagement is announced of Patricia Ashley, younger daughter of Mrs. F. Ashley Sparks and the late F. Ashley Sparks, to John Newlin Olson, younger son of Mr. and Mrs. H. B. Olson. Marriage will take place September 12, 1952, at St. Mary's Anglican Church, Oak Bay, at 8.30 p.m., Archdeacon de L. Nunns officiating.

TAMS-LAMBRICK—Mr. and Mrs. T. Tams, 1237 Juno Street, announce the engagement of their daughter, Molly L., to Mr. Arthur L. Lambrick, son of Mrs. L. Lambrick, 1702 Kings Road, and the late Mr. L. Lambrick. The wedding will take place on August 30, 1952, in St. John's Church, Rev. George Biddle officiating.

THOMPSON-VENABLES — Mr. and Mrs. William Thompson, 2957 Shakespeare St., Victoria, announce the engagement of their daughter, Beverly Irene, to Mr. Geoffrey Peter Venables, son of Mrs. Venables, 310 Dallas Road, Victoria and the late Rev. F. Vernon Venables. The wedding will take place September 6, 1952, at 8 p.m., St. Saviour's Church, Victoria West, Rev. Cyril Venables and Rev. D. Kendall officiating.

WHITTLA-COUPLAND—Mrs. A. McKenzie, 1046 View Street, Victoria, B.C., wishes to announce the engagement of her daughter, Joan Ellanore, to Albert-William Coupland, son of Mrs. H. J. Wells, Toronto, Ont., and the late Mr. A. W. Coupland.

The wedding will take place on Friday, September 5, 1952, at 8 p.m., in St. Matthias' Church.

3 MARRIAGES

BELCHER-SQUIRES—Mr. and Mrs. David Squires, 2842 Fernwood Rd., Victoria, announce the marriage of their daughter, Vera, to Mr. Frederick William Belcher, son of Mrs. E. Ker, 1779 Haultain St. The wedding took place August 9, 1952, at 3 p.m., at Centennial Church, Rev. F. A. Griffiths officiating.

HOWELL-MORROW—Mr. and Mrs. Murdoch A. Morrow, Glen Lake, announce the marriage of their daughter, Margaret Ann, to Mr. Walter Colsten Howell, son of Mr. and Mrs. William W. Howell, London, Ontario. The wedding took place Saturday, August 9, 1952, at St. John the Baptist Church, Colwood B.C., Reverend Hywel J. Jones officiating.

HUTCHINGS-COLLINGS — Mr. and Mrs. Harold Collings, 54 Government St., Victoria, announce the marriage of their daughter, Doris Lillian Marie, to Mr. Tom Hutchings, son of Mr. and Mrs. P. Hutchings, R.R. 1, Hamilton, Ontario. The wedding took place August 9, 1952, at 2 p.m. at St. John's Church, Rev. G. Biddle officiating.

4 DEATHS

BAGLEY—At the St. Joseph's Hospital, on Saturday, August 9, 1952, Mrs. Rebecca Leishman Bagley, born at Wellsville, Utah, and a resident of Victoria for the past 10 years, late residence, 119 Battleford Ave. Survived by her husband, Samuel Le Grande Bagley, at home; her daughter, Mrs. R. M. (Doris) Gidney of Anchorage, Alaska; and her son, J. Dennis Bagley, of Vancouver, B.C.; also two sisters in Idaho.

Arrangements will be announced later by the Sands Mortuary Limited, directors of funeral service.

FUNNELL—On Thursday, August 7, 1952, Ruben Funnell, of 1560 McRae Avenue, passed away in St. Joseph's Hospital. He was born in England and resided in Winnipeg, Man., for many years before coming to Victoria. He is survived by two daughters, Mrs. J. Boutillier of Victoria, and Mrs. McLaughlin of Calgary; four sons, Ranald of Minnedosa, Man., Denis of Edmonton, Alta., Norman of Winnipeg, Man., and Allan of Armstrong, Ont.; 11 grandchildren and one great grandchild.

The Rev. F. E. M. Tomalin will conduct the funeral services on Tuesday, August 12, 1952, at 1.30 p.m. in Chaplin's Funeral Chapel, followed by cremation.

4 DEATHS

BAGULEY—On Friday, August 8, 1952, Thomas Baguley passed away in St. Joseph's Hospital. He was born in Liverpool, England, and resided in Regina, Sask., where he served as a letter carrier for many years. He is survived by three sisters in England and several nieces and nephews.

The Rev. Dr. E. H. Lee will conduct the funeral services on Monday, August 11, 1952, at 2 p.m. in Chaplin's Funeral Chapel, followed by interment in Royal Oak Burial Park.

GRIFFIN—On August 8, 1952, at the Royal Jubilee Hospital, Frank Frederick Griffin, beloved husband of May Griffin, 1060 Craigdarroch Road; born in Toronto, Ont., and a resident of this city for one year, formerly of Winnipeg, Man. Besides his wife, he leaves one son, Frederick Kent Griffin of Edmonton, Alta.; one daughter, Mrs. John D. Gooderham of Victoria; and one brother, Gerald H. Griffin of Winnipeg, Man.

Private funeral service in St. George the Martyr's Church, Cadboro Bay, on Monday, August 10, 1952, Rev. W. Hills officiating. Cremation. (No flowers, by request.) Hayward's B.C. Funeral Co., Ltd., directors.

MOODY—Passed away peacefully at her residence, 3849 West King Edward Avenue, Vancouver, B.C., on August 6, 1952, Susan Matilda Moody in her 74th year. She is survived by one son, Prescott Moody of Victoria; two daughters, Miss Clare Moody and Mrs. E. M. Greenwood, both of Vancouver; one granddaughter, Kathleen; and one sister in Seattle. Funeral service will be held from the Georgia Chapel of Center & Hanna Ltd., 1049 West Georgia Street, Vancouver, on August 8, 1952, at 3 p.m.

WATKINS—At the Royal Jubilee Hospital on August 4, 1952, Mrs. Edith Alice Watkins, aged 78 years, beloved wife of Harry Watkins, 313 Stewart Avenue, View Royal. Besides her husband she is survived by one son, Harold, of Vancouver; one grandson; one granddaughter and numerous nieces and nephews.

Funeral services will be conducted by the Rev. S. J. Wickens on Saturday, August 9, 1952, at 1.30 p.m. in the Thomson Funeral Home. Cremation.

(Vancouver papers, please copy.)
(Norwich, England, papers please copy.)

WRIGHT—At Ganges, B.C., on August 7, 1952, Abraham Secord Wright, aged 75; born in Ontario and a resident of Ganges since 1907. Survived by one brother, W. E. Wright of Sault Ste. Marie, Ont.

Funeral on Saturday, August 9, 1952, at St. George's Anglican Church, Ganges, B.C., at 2 p.m. Interment in the Ganges Cemetery. Hayward's B.C. Funeral Co., Ltd., directors.

5 CARDS OF THANKS

Mrs. Stella Renouf and family wish to thank their many friends for their kind expressions of sympathy and floral offerings received during their recent bereavement in the loss of a loving husband and father.

7 FUNERAL DIRECTORS

THOMSON FUNERAL HOME
Established 1911 Formerly of Winnipeg
Frank L. Thomson George P. Thomson
George A. Thomson Jack L. Irving
1625 QUADRA STREET G 2612

CHAPLIN'S FUNERAL CHAPEL
Formerly "Curry's"
980 QUADRA STREET PHONE G 5512

SANDS MORTUARY LTD.
"The Memorial Chapel of Chimes"
EMPIRE 7511
QUADRA AT NORTH PARK

McCALL BROS.
"The Floral Funeral Chapel"
New Small or Spacious Chapel
Beautiful in Appointment
1400 VANCOUVER ST. GARDEN 2012

HAYWARD'S
B.C. Funeral Co., Ltd.
(ESTABLISHED 1867)
734 BROUGHTON ST. EMPIRE 3614

8 FLORISTS

DESIGNS FOR ALL OCCASIONS — Pollock Florists, 1315 Douglas. G 5315.

Brown's Victoria Nurseries
Funeral Designs Fresh Cut Flowers
WE GROW OUR FLOWERS
618 View Street Garden 6612 - 3521

NORTH QUADRA FLORISTS
Artistic Designs—Quality Flowers
3971 Quadra Empire 0221

WOODWARD'S FLORISTS
619 FORT STREET GARDEN 5614

SWEETHEART FLORISTS
DAY B 3331 — NIGHT B 3580

9 MONUMENTAL WORKS

MORTIMER'S MONUMENTAL WORKS Ltd., Gorge Road at Fountain Circle. Est. 1877. Monuments, markers, tablets, curbings, bronze plaques, made to your own design if required. Also marble, granite and stone for fireplaces, walls and building construction, etc. Phone day, E 6421, night, B 1869 or G 7411.

STEWART MONUMENTAL WORKS, LTD., 1401 May Street. G 3452. Established 1896. Curbings, tablets, markers and monuments made to your own personal designs.

VICTORIA MONUMENT LIMITED
"Memorials of Distinction"
3091 DOUGLAS ST. BEACON 5834

10 ANNOUNCEMENTS

THE ISLAND HALL HOTEL
Parksville, V.I., B.C.
Situated right on wide white sand beach overlooking Straits of Georgia and on Island Highway. Excellent food. Comfortable rooms with or without bath. New wing has de luxe rooms with bath and private balconies overlooking sea. Also some suites with connecting bath. Inn has some very large airy family rooms at special rates. Phone 46 Parksville, or write for information to Mrs. Mary Sutherland, Mrs. Eileen Allwood, managers.

ARTS CENTRE GALLERY, 1040 MOSS Street. Seven Vancouver Artists Exhibit; paintings by Mrs. M. C. Thomson; Batolozzi Engravings. Lecture tours of gallery by Curator Colin Grahame Friday 2.30 and 8 p.m. Gallery hours Sunday 2 to 5 p.m.; closed Mondays, open Tuesday through Saturday from 1 to 5.30 p.m. The board announces the "Third Jury Show." Application forms available at the Gallery. Organizations should book room rentals for fall season for priority. Artists should consult the curator about exhibits.

NEDERLANDERS NEEMT GEEN RISICO, VERZEKERT U TEGEN DOKTERS EN OPERATIEKOSTEN.
WENST U INLIGHTINGEN? SCHRIJF OF TELEFONEER NAAR:
"UNITED HOME SECURITY ASSN."
738 YATES STREET, VICTORIA
TEL. B 6442

REGINALD MILLS, DIVINE HEALER, HAS successfully treated many diseases by the laying on of hands, including paralysis, cataract, duodenal ulcer, sinus, all forms of rheumatism, baldness, bladder and kidneys, etc. Appointments, 903 Richmond Avenue. Phone G 9542.

MACINTOSH GUEST HOUSE, MILL BAY, 27 miles from Victoria, under new management. Lovely spot for a restful holiday. Beautiful sea view, comfortable beds. Rates $5 double, meals optional. R.R. 1, Cobble Hill, V.I. Phone 57-R1.

SPACIOUS DINING ROOM, AVAILABLE for wedding receptions, club meetings, private parties, dances, etc. Catered to at reasonable rates. G 9877 for further information.

THE BEST UMBRELLA FOR A WET evening is an armload of books.
THE HAUNTED BOOKSHOP
845 Fort Street B 1427

RENT A WURLITZER FOR YOUR PARTY or dance. Automatic Music, 1923 Quadra, B 1758.

WE CARRY THE FOODS RECOMMENDED by Gaylord Hauser, also natural vitamins. Health Food Shop, 1035 Fort.

PENELOPE, PETIT AND NEEDLEPOINT kits; needle etchings $1.25 up. Needlecraft Shoppie, 244 Cook. E 5334.

THE WOMEN'S CANADIAN CLUB WILL not be selling tickets on Monday at Fletcher's Music Store.

A.O.F. COURT NORTHERN LIGHT FIRST and third Mondays, 637 Pandora Ave.

ROYAL G 6016
BUSINESS COLLEGE

GIBSON'S STUDIO, PORTRAITS, WEDdings, commercial, 819 Broughton. E 6231.

JUBILEE DRIVING SCHOOL
Daily E 7432, G 6033. Oak Bay Junction

ACADEMY OF USEFUL ARTS, 851 FORT. Day and night classes. Reasonable.

10 ANNOUNCEMENTS

A SALVAGE COLLECTION FOR JAMES Bay, Esquimalt and Gorge. E 3413.

W. J. FRASER, D.S.C., OFFICE CLOSED Aug. 2 to Aug. 11.

APPETIZING HOME-COOKED MEALS AT the Mayfair, 1011 Broad Street.

CANNING TIME!
We can fill your every need in canning equipment. Biggest variety, lowest price.
Pressure Cookers
Can Sealers
Preserving Jars
Jelly Jars
Sanitary Cans
Strainers
Colanders
McLENNAN, McFEELY & PRIOR LTD.
1400 GOVERNMENT STREET

Madam!
a "Contour" Hair Cut
BEFORE YOUR
Home Permanent
A SPECIALTY BY
FIRTH OF FORT
CASTLE HOUSE, 635 FORT ST. SUITE 10
NO APPOINTMENTS — WALK UP
50 YEARS' HAIRDRESSING EXPERIENCE

LOOK!!!
Don't Pass Up Our
AUGUST FUR SALE
Great Reductions
VICTORIA FURS
831 Fort E 8133

REAL OPENING
Strathcona Bowling Alley
Saturday, August 9
PHONE E 0141 FOR RESERVATIONS

A SOUND INVESTMENT
is an Acousticon Hearing Aid, the most scientific hearing aid ever made. Batteries for all makes.
745 Yates (218-19) Stobart Bldg.)
ACOUSTICON OF VICTORIA B 4524

11 COMING EVENTS

McMORRAN'S SEASIDE DANCING PAvilion, Cordova Bay—Dancing every Saturday night, 9-12. Stan Cross' orchestra. Tombola prizes. Let's make it a date to dance in the friendly atmosphere at McMorran's.

LUXTON HALL
FOR A COOL EVENING OF ENJOYMENT COME TO LUXTON AND DANCE TO THE RODEO RASCALS, EVERY SATURDAY night. Modern and old-time. Tombola prizes. Admission 50c. Door prizes.

AN OLD-TIME DANCE
Saturdays, Victoria Ballroom, 1600 Government Street. Homesteaders' Orchestra. Prizes. 60c. Three hours of real fun!

SQUARE DANCE
As you learn. Victoria Ballroom Wednesdays' 8:30-11.30
Prizes — Homesteader's Orchestra

DINE AND DANCE
In the new Continental Room at Club Sirocco every Tuesday and Thursday, 9.30 to 12.30. For reservation phone E 9221.

$50 IN PRIZES
Whist at 2.30 p.m. and 8 p.m.
VICTORIA WHIST AND BRIDGE
1417 Government St. Phone E 8033

12 LOST AND FOUND

DRIFTED FROM SHERINGHAM POINT, Sooke, 14-ft. clinker-built power boat, white with red bottom, brown canvas cover from bow to stern, will be trailing blue bow rope. Please notify Sooke police, or phone collect to Dunnette at Sooke.

LOST WEDNESDAY, GLASSES WITH horn rims on Beckwith Avenue bus or vicinity North Quadra Street from Reynolds Road to Ambassador Avenue. Also possible, Yates and Douglas. Reward $4. Sherwood Hotel, G 0148.

LOST—ON SUNDAY, AUG. 3, VICTORIA, Butchart's Garden area, light brown wallet, containing sum of money, and boat tickets. Reward. Return Mrs. A. A. Logan, c-o Mrs. A. M. Dickson, R.R. 2, Duncan. Phone 459Y1.

LOST—LIGHT PIGSKIN WALLET, initials "HP"; war service badges, identification cards, driver's license, etc. Please return to Victoria Press, Broad Street office. Reward.

BOSTON TERRIER LOST, PROBABLY Fairfield area, brindle and white, wearing harness with owner's name and address. E. J. Savannah, 921 Cook. E 0319.

LOST—SHABBY BLACK WALLET, CONtaining money and papers, urgently needed by high school boy for his studies. Reward. Phone G 6384.

LOST—BROWN RIM GLASSES. REWARD. Finder please leave phone number in Box 181, Victoria Press.

LOST—LADY'S GOLD WRIST WATCH, Tuesday night between Tillicum and City Centre. Keepsake. Reward. G 7593.

LOST—WEDNESDAY EVENING, MAN'S Solar wrist watch, broken leather strap, on Wascana Ave. Reward. E 7263.

LOST—FROM ST. ANDREW'S CATHEdral, a prayer book, on July 20. E 2019.

13 WANTED—MALE HELP

FIRST CLASS BENCH MAN FOR WINdow frames and cabinet work. R. A. Green Co. Ltd.

WANTED
Experienced dishwasher (Chinese preferred). Please apply in person to
OLYMPIA CAFE, 752 YATES

13a SALESMEN AND AGENTS

TO WHOM IT MAY CONCERN—I AM interested in meeting a successful producer in any line of selling, who is disturbed about his present earnings and future for himself and his family. Our business demands hard work but provides higher than average earnings. Our contract provides a guaranteed salary for two years, group insurance, and sickness and accident benefits for you and your dependents. Thorough training is provided. Write Box 252, Victoria Press, for an appointment, and I shall be pleased to spend some time discussing this opportunity.

TOWN AND COUNTRY HOMES LTD. offer the greatest opportunity to salesmen with selling experience who are under 55 years of age. We need more salesmen to service our customers. You will receive high commissions, more advertising, better facilities and the name reputation of Victoria's most active real estate firm. Please phone B 7276 for an appointment.

SALESMAN WANTED
Kool Vent Awning (Western Ltd.) have openings for experienced salesmen to complete their Victoria sales staff. Applicants must possess a late model car. These positions are permanent and permits unusual high earnings. Extensive training and liberal drawing accounts will be given acceptable applicants. For appointment telephone Mr. Richardson, E 5010, Monday.

RAWLEIGH PRODUCTS
A highly respected line of well-known household and farm necessities. A few choice rural localities available, also large city districts. Women considered for part or full-time city selling. Write Rawleigh's Dept. WG-H-190-216, Winnipeg, Man.

13b HELP WANTED—MALE AND FEMALE

OFFICE CLERK REQUIRED FOR INteresting work meeting public. Some typing. Please write details of inexperience to Box 197, Victoria Press.

14 WANTED—FEMALE HELP

PETER'S SEA FOOD REQUIRES experienced cashier hostess, also a waitress and experienced lady cook for deep frying. good working conditions and pay. Please apply in person to
PETER'S SEA FOOD,
758 Yates

SIDE GLANCES

By Galbraith

"It's my turn to make a political talk—will you show me a book other members of my club haven't used to copy speeches?"

14 WANTED—FEMALE HELP

YOU WILL MAKE MORE MONEY DAY after day, year after year, selling Du Pont nylons, priced to sell and repeat. Details free. Write today. Arch Hosiery, 104 N. Fifth Street, Philadelphia 6, Pa.

CAPABLE CLERK-TYPIST FAMILIAR with office routine. Preferably residing in Keating area. Submit written application, giving full particulars to Butler Bros., R.R. 1, Royal Oak.

POSITION OPEN IN PROFESSIONAL supply company, must have typing, pleasing personality and willingness to learn. Permanent position to right party. Phone E 3421.

GENERAL OFFICE CLERK FOR WELL-established firm. Bookkeeping, shorthand and typing required. Box 241, Victoria Press.

UNDERGRADUATE AND PRACTICAL nurse, also nurse's aid. Apply St. Mary's Priory, Island Highway, Langford. Belmont 279.

WANTED—THREE GIRLS FOR CAR washing, commission with guarantee. Able to drive. Apply Box 172, Victoria Press.

GIRL DRUG CLERK, PREVIOUS EXperience not essential. Good working conditions and benefits. Reply in own handwriting to Box 257, Victoria Press.

CLERK FOR MODERN GROCERY STORE in View Royal district. No previous experience necessary, but would be helpful. Full-time work assured. E 7520.

OFFICE CLERK REQUIRED FOR INteresting work, meeting public. Some typing. Please write details of experience to Box 197, Victoria Press.

HOUSEMOTHER WANTED TO LOOK after two small children and home, while parents work. Live in. Phone E 8011.

CONFIDENT WOMAN BETWEEN AGES of 30 and 55 for permanent part-time employment with good income. Box 302, Victoria Press.

EXPERIENCED HELP FOR PHOTO finishing plant. Full and part-time. Belcher's Photography, 1469 Douglas St. (Sunday, B 2848.)

PERMANENT POSITION FOR CAPABLE young lady in modern food store, central location. Please give previous experience and references to Box 267, Victoria Press.

CAPABLE WOMAN TO TAKE FULL charge of home. Must be fond of children. B 7584.

EXPERIENCED HAIRDRESSER FOR well established beauty salon. Wages and commission. Box 124, Victoria Press.

WANTED EXPERIENCED SILK PRESSER, steady employment. Apply Nu-way Cleaners Limited, 420 Williams Street.

WANTED—LADY TO LOOK AFTER home while couple work. Belmont 251R or Box 196, Victoria Press.

COOK WANTED FOR SMALL INSTITUtion. G 9533.

HOUSEKEEPER FOR ELDERLY GENTLEman. Apply Box 193, Victoria Press.

PART-TIME CHAMBERMAID, MORNings. Angela Hotel.

15 TEACHERS WANTED

DISTRICT NO. 67 (LADYSMITH) solicits application for the following teaching position:

Ladysmith Elementary School

1. Grade 3—Music qualifications desirable.

Salary Scale: EB $2,650 - $4,750—SA $4,900.

Apply to:

MR. R. W. OVENDEN,
Secretary-Treasurer,
P.O. Drawer 373,
Ladysmith, British Columbia.

TEACHER WANTED FOR MOUNT NEWton Junior High School to teach all general subjects. Salary: S.B. $2,550 minimum, $4,730 maximum. Applications to be sent to Mrs. K. N. Sparks, Secretary-Treasurer, School District No. 63 (Saanich), Sidney, B.C.

17 SITUATIONS WANTED—MALE

16-YEAR-OLD STUDENT WOULD LIKE full-time job until September 1 and part-time after that. 560 John Street, E 7522—E 8840.

JIM PAINE, FORMERLY OF PAINE & Townsend, will do all your odd jobs, cement work, tile drains, ditches, fences, etc. No job too small. Call G 8604.

A SEPTIC TANK CLEANED FOR $10. Grease traps, $4. Repairs and installations of drains. G 0673.

GUTTERS REPAIRED, RENEWED; REroofing, roof repairs. E 5961, B 4006.

DIGGING, CEMENT WORK, DRAINS, odd jobs, basement, yards cleaned. G 8744.

RELIABLE BOY, 15, WANTS ODD JOBS, lawn cutting, etc. E 7251.

18 SITUATIONS WANTED—FEMALE

ALL TYPES OF FLOORS EXPERTLY cleaned, waxed and polished by machines. Homes our specialty. Gregg's, established 1920. G 5023.

19 BUSINESS SERVICES

BRICKLAYERS

CHIMNEYS AND FIREPLACES BUILT and repaired. Expert workmanship. Reasonable rates. Garden 6777.

BULLDOZING

A BETTER BULLDOZING JOB WITH OUR Maio overhead loader—
Road building, excavating, yarding, logging, back fills.
Fair Prices!
JACK HENSON
3892 Carey Road, G 2553, G 3550

BULLDOZING AND CLEARING, ROAD grading and back-filling. The right machine for every job.
JOHN KISSINGER, JR.
Empire 8425 Day Beacon 3947 Night

BULLDOZING, EXCAVATING, BACK filling, logging and road building. Stanley Cleemoff, 2814 Rockwell Avenue. Phone G 3233.

EVANS, COLEMAN & JOHNSON BROS. LTD.
For Bulldozing and Shovel Work
900 WHARF STREET PHONE B 3105

COPLEY BROTHERS
Bulldozers, Shovels and Land Clearing Machinery of Revolutionary New Design
Colquitz 42-4 4260 Carey Road

CABINET WORK

VARIETY WOOD PRODUCTS
KITCHEN CABINETS
COUNTERS
STORE AND RESTAURANT FIXTURES
1612 OAK BAY AVENUE
G 1833, Evenings, E 8451

CARPENTERS

A BETTER JOB. A BETTER PRICE FOR repairs of any kind, additional rooms, cribbing, fences, cabinet work, house framing, labor contracts. Phone Ron and Roy. Beacon 1994, Empire 4281. Free estimates.

STAN LAWRENCE, CARPENTER. CABinet work and alterations a specialty. No job too small. Phone G 0769.

HOME BUILDING, ALTERATIONS, AND cabinet work. Experienced. Work guaranteed. Phone E 2604.

CARPENTRY, ALTERATIONS, FINISHING, cabinets. Bulmer, E 3663, after 5.

CALL THE HOUSE DOCTOR. HOME AND building repairs. Wells, E 7959.

M. ANWYLL. ALTERATIONS — FINISHing — gutters. Phone G 6611.

BRIDGE LESSON

—by Oswald Jacoby

If you want to live by proverbs, you can find one to justify almost any course of action. When East played today's hand, for example, he evidently decided not to look a gift horse in the mouth.

He would have done better if he remembered that it is wise to fear the opponents even when they bear gifts.

South got himself into a bit of trouble by bidding enthusiastically upon his excellent distribution. He cannot be condemned for this, however, since this type of hand will normally produce a safe number of tricks.

West opened the ace of hearts and East signalled with the queen, since he could be quite sure that the king would drop. (West was marked with a five-card suit, so that South could not have more than one heart.) The king of hearts duly dropped and West continued the suit, forcing South to ruff.

Declarer went after the diamonds at once, taking dummy's ace and then losing a trick to West's king. West continued hearts, and South had to ruff again.

South now led the ten of diamonds and discarded the last heart from dummy. East ruffed with the king of spades to knock out South's ace.

South was not pleased with the horrible trump break, but did the best he could by ruffing a diamond with dummy's seven. It was at this point that East fell into the trap by over-ruffing with the jack.

Hoping that his partner had the ace of clubs, East drew dummy's last trump with the queen of spades and then led a club.

South thankfully took the ace of clubs, drew the last trump and ran the rest of the tricks with diamonds. He considered himself very lucky to get away with a loss of 300 points on a hand that had broken so badly.

East should not have overruffed dummy's seven of spades. A club discard would have produced two additional defensive tricks. South would have been obliged to return to his own hand with the ace of clubs, and this would have been his last trick.

If South then led a diamond, for example, East could over-ruff dummy with the six of spades, draw the rest of the trumps with the queen and jack, and then lead a club to his partner.

NORTH
♠ 7 4 3
♥ 8 7 5 2
♦ A 6
♣ J 8 5 2

WEST
♠ None
♥ A 9 6 4 3
♦ K 7 3
♣ K 10 9 6 3

EAST
♠ K Q J 6 5
♥ Q J 10
♦ J 5
♣ Q 7 4

SOUTH (D)
♠ A 10 9 8 2
♥ K
♦ Q 10 9 8 4 2
♣ A

Neither side vul.

South	West	North	East
1 ♠	2 ♥	Pass	3 ♥
4 ♦	Pass	4 ♠	Double
Pass	Pass	Pass	

Opening lead—♥ A

19 BUSINESS SERVICES

CATERING

CATERING AT MODERATE PRICES — Weddings, teas and cocktail parties a specialty. Phone B 2318 or B 4197.

CEMENT

ALL TYPES OF CONCRETE SPECIALTIES
COLOR & CONCRETE CO.
552 Island Highway. Phone Bel. 18 W

E 0286 FOR CEMENT WORK OF ALL kinds, drain tile. Gene Genero.

CONTRACTORS

ALL KINDS OF HOME REPAIRS. Roofing — Carpentry — Painting — Chimneys — Gutters — Downpipes — Concrete Walks — Patios, etc. A good job at a fair price. G 3731. Belmont 299R.

FARWEST ROOFING & REPAIR CO.
General Contractors

ALL WOODWORK FINISHING AND painting inside or out, concrete foundations, sidewalks, etc. Good work. Stan Mayhew. E 4879.

SELECTIVE LOGGING AND CONTRACTing Co., G 8980, Bel. 99 R. Keating 121 M.

SELKIRK SUPPLY
H. E. Fowler & Sons
Anything in woodwork. Alterations. N.H.A. homes and apartment blocks. Insulation, painting and trucking.
FREE ESTIMATES
All Work Guaranteed
G 1711 G 3586

S. E. WEISMILLER & SON
234 Richmond Avenue Phone B 1252
General Contractors and Builders
Concrete Work Expertly Done
Free Estimates

DRESSMAKING

SEWING — ALTERATIONS, CHILDREN'S clothes a specialty. Mrs. Tisdaile, 1123 Esquimalt Road.

FLOOR POLISHING

M. & M. FLOOR SURFACING CO.
Floor Laying, Sanding and Finishing
Reasonable
Dependable Experienced Workmen
Free Estimates Garden 0403 Empire 2104

ALL TYPES OF FLOORS EXPERTLY cleaned waxed and polished by machines. Homes our specialty. Gregg's, established 1920. G 5023.

FLOORING AND FLOOR SANDING

V.I. HARDWOOD FLOOR CO., 2100 Douglas Street. Free estimates. G 7314.

WESTERN FLOOR CO., E 8915, G 7540. Complete floor services. S. Kinsey.

FLOORS LAID, SANDED AND REfinished. Capitol Floor Co. G 5605.

Complete FLOOR SANDER Rental Service
SANDERS
EDGERS
POLISHERS
Low Rates by Hour or Day
Shawnigan Lumber Yards
2000 Government Street Garden 2311

FURNACES

FURNACES INSTALLED AND REPAIRED. We replace parts to all furnaces. Most reasonable rates; 32 years experience. S. J. Coles & Sons. E 3393 or eves., E 1369.

FURRIERS

FUR REPAIR SERVICES
Fur coats repaired, restyled; shorties, capes relined, cleaned, glazed. Free estimates. Moderate charges. Call, deliver. Paul, 205 Beach Drive. B 3380.

GARDENERS

GARDENS, LOTS, PLOUGHED, ROTOtilled, excavating, backfilling, digging ditches, tank holes, power shovel, Ford tractors. S. L. Jewkes. E 7377.

SOIL—GUARANTEED BEST AVAILABLE, $3.25 yard. Special, 6 yards, $18. G 1755.

EXPERT GARDENING AND MAINTENance. E 0282.

AT ONCE—LAWNS POWER MOWED, reasonable rates. E 3441.

HAY MOWING AND TRACTOR WORK. G 4948. Belmont 143 K.

GARDEN LOTS PLOWED, ROTOVATING, excavating, hay cutting. Carlson. B 1347.

GLASS-IRON WORKERS

ORNAMENTAL IRON AND WELDING. Esquimalt General Repairs. Beacon 1874.

GREENHOUSES

GREENHOUSES AS LOW AS $137.50—Easy to erect. Just apply bolts. B.C. Greenhouse Builders Ltd., 6464 Fraser Street, Vancouver. Write for catalogue.

HAIRDRESSERS

SPECIAL LOW PRICES FOR LIMITED time only. Poodle cut a specialty. Avalon Beauty Salon (upstairs above Kresge's) Phone E 6522.

ALL TYPES OF BEAUTY CULTURE—Cold waves, machine and machineless permanents. 717 View. Vogue Beauty Salon. Beacon 1112.

SUSSEX BEAUTY SALON
706 BROUGHTON ST. — For Appointment Please Phone Empire 5115

TRU ART SALON. PERMS., TEST CURLS. Mary Olsen, 1036 Fort. E 8234.

MARR WINN BEAUTY SALON 715 VIEW Street (upstairs) G 7443

ACT NOW, 2 FOR 1. NEW RAY BEAUTY Shoppe, 833½ Fort. Garden 3644.

INSURANCE

REAL ESTATE, INSURANCE OF ALL types. Notary public. Conveyancing.
DUNCAN D. McTAVISH
918 GOVERNMENT ST. E 9814

KEY CUTTING

KEYS CUT, LOCKS, SAFES REPAIRED, lawn mowers, scissors sharpened. Price's Key Shop, 847 Fort Street. G 6221.

LAWN MOWER SERVICE

ATCO Power Lawn Mowers
The finest Lawn Mower for the finest lawn
NATIONAL MOTORS LTD
819 Yates Street G 8177

LIGHTER AND SHAVER REPAIRS

RONSONS REPAIRED WHILE YOU WAIT, 1-hr. electric shaver service. 707 Yates.

PAINTERS AND DECORATORS

THOMAS HARKER, YOUR PERSONAL paperhanger, special rates, $10 and up. Interior and exterior painting. Stucco and roof spraying. Guaranteed, clean, efficient, courteous service. E 8773.

WEBB & SON, GARDEN 6827. PAPERhanging painting. Quick, clean, reliable. First-class workmanship. Thirty years' experience Victoria.

GEO. E. GOODWIN—INTERIOR AND EXterior painting, brush or spray. Paperhanging a specialty. Estimates and terms. Phone E 8844 anytime.

RELIABLE DECORATORS, INTERIOR, exterior painting, paperhanging. Estimates free. Reasonable rates. G 0673. E 2588.

ROBBIE AND FELL. ALL TYPES OF interior, exterior painting, decorating. First class work guaranteed. E 9312.

DECORATING, REPAIRS DONE WITH care and courtesy. Wells. E 7959.

$10 UP ROOMS PAPERED. FREE ESTImates. D. Smythe. B 3837.

E. JONES, PAINTING AND PAPERING. Work guaranteed. G 6707.

PHOTO ENGRAVING

PHOTO ENGRAVING
Half-Tone, Line and Color Engravings
Commercial Art
VICTORIA PRESS, LTD.,
Engraving Dept.
2631 Douglas Street
PHONE B 3131

PLUMBING AND HEATING

ACE PLUMBING & HEATING
Repairs Contracts Free Estimates
Harry Smith — Bob Muir
BEACON 5849 2761 SCOTT ST.

SHAW'S PLUMBING & HEATING
OFFICE—G 8751 RES.—B 2064

RELIABLE PLUMBING CO.
"A GOOD PLUMBING SERVICE"
Garden 1641—Day or Night

PITT & HOLT
PLUMBING AND HEATING
EMPIRE 7413

ROOFING AND INSULATION

SPECIAL — MASTIPAVE FLOOR LINO, $1.10 per yard. Maroon and black only. Hard wearing for stores, warehouses, rumpus rooms, etc.
VICTORIA ROOFING & INSULATION CO.
848 Fort G 4818 or B 2331

DUROID OR BARRETT
Asphalt Shingles, Insulation, Sidings, Eavestrough and Repairs.
PARKER JOHNSTON LTD.
734 Johnson B 6332. Eves E 5961, B 4006.

DUROID JOHNS-MANVILLE BARRETT
BROCK ROBERTSON
2100 Douglas Day E 9644, night E 5452

19 BUSINESS SERVICES

SAW SHARPENING

SAWS—LAWNMOWERS—SKATES
REED'S SAW REPAIRS
1053 VIEW ST. PHONE E 8324

TREE SURGERY

SCIENTIFIC PRUNING AND SPRAYING of shade and fruit trees. Trees felled. Chain saw. Chemical spraying, brush and weeds. Charles A. Cowie, B 1676; eves. E 1668.

UPHOLSTERY

CHAIR TO COVER?
Go to Clark's, 849 Fort Street. G 4744.

VACUUM SALES SERVICE

ALL ELECTRIC VACUUM CLEANERS repaired. Parts for all makes. ABC Electric, 807 Fort. G 3113.

WASHING MACHINE SERVICE

HAROLD'S REPAIR SHOP
MAINTENANCE—WE GUARANTEE—B 3425

WRINGER ROLLS OF ALL MAKES ELECtric washers. Taylor & Co., 816 Fort St.

WASHING MACHINES
REPAIRS TO ALL MAKES WITH FACTORY-TRAINED SERVICEMEN
ONLY FACTORY REPLACEMENT PARTS USED
McLennan, McFeely & Prior
1400 GOVERNMENT STREET
Phone G 1111 — Service Department

20 PROFESSIONAL SERVICES

CHIROPODISTS

HAROLD K. HUNT, D.S.C.
Dr. of Surgical Chiropody
745 Yates (Stobart Bldg.) B 2842

CHIROPRACTORS

JOHN M. STURDY
"Specific Chiropractor"
Neurocalometer
1123 Blanshard Street Empire 5034

CONVALESCENT HOMES

OAK LODGE — PRIVATE HOSPITAL, medical, convalescent and chronic patients tended with kindness and personal care. Graduate nurses in attendance day and night. 4036 Quadra. Beacon 6831.

CLOVELLY PRIVATE HOSPITAL, LTD. Fully staffed graduate nurses. Medical convalescents, chronics. 1190 Clovelly Terrace. Empire 7814.

ST. MARY'S PRIORY, COLWOOD, B.C., for convalescents and elderly ladies needing care. Box B, Langford P.O. Belmont 279.

ELECTROLYSIS

MOLES, WARTS, SUPERFLUOUS HAIR permanently and safely removed. Method endorsed by medical profession the world over. Dorothy Hanman, specialist, 503 Scollard Bldg., Victoria, B.C. G 7642.

NURSING SERVICES

SACA-PELO, SUPERFLUOUS HAIR REmover. Exclusive agents Shotbolt's Drugs, 589 Johnson Street. Garden 1612.

WOULD BOARD TWO OR THREE CHILdren in own home. Apply 3215 Oak Street.

21 PERSONAL

GOING EAST? IF YOU ARE GOING EAST from the factory for us, please write to and would like to drive a new car out Box 514, Victoria Press.

ALCOHOLICS ANONYMOUS
P.O. BOX No. 1 OR 532 VICTORIA
EMPIRE 9151
NIGHTS and HOLIDAYS G 3359

MOTORING TO SAN FRANCISCO AUGUST 11 or 12. B 7664.

21a BUSINESS PERSONALS

HAVE YOU A MORTGAGE OR AN Agreement for Sale that you receive monthly payments from and are anxious to sell to realize your cash? Ask for Mr. Spencer or Mr. Smith for appointment or they will call at your home on request. Financial Survey Limited, 1324 Government. G 9305 or evenings, Colquitz 224R or E 5884.

USED COLD SPOT FRIDGE IN EXCELlent condition with new freezing unit. Bargain at $169.50. Mais Electric Service. B 4131.

ELNA
Alterations, dressmaking, pattern cutting. Suits, coats, complete wedding ensemble, etc. 888 Fort Street. E 6313.

HAVE YOU THE LATEST FEMININE hygiene information? It's free! Write Imperial Imports (Western). Dept. V.T., P.O. Box 227, Vancouver, B.C.

CLOCKS AND WATCHES EXPERTLY cleaned and repaired. Clock Shop, 1037 Fort. Antique clocks bought, sold. E 9251.

TAILORING, REPAIRS, ALTERATIONS
LADIES', GENTS' GARMENTS
JAMES COOPER, 738 FORT G 5761

GOIN' FISHIN'
Bakery will be closed from August 4 to 13, inclusive. Lansdell, Hillside at Quadra.

ATTENTION! FOR A COMPLETE OVERhaul of your sewing machine. G 3021. Taylor & Co., 816 Fort.

HAVE YOU ANY JUNK TO GET RID OF? Phone G 5192. Please ask for the Junk Man.

INVISIBLE MENDING, DRESSMAKING, alterations by expert. 1030 Fort. E 6570.

UMBRELLAS REPAIRED. PRICE'S KEY Shop, 847 Fort Street. G 6221.

VENETIAN BLINDS LAUNDERED sparkling clean. Sun Ray Products. B 6612.

"SLACKS". REGULAR $12.95. SPECIAL $7.95. Lady Elizabeth Shoppe, 833½ Fort.

ENDURING GOOD DESIGN
THE REAL
WILLOW PATTERN
Now available in BOOTH'S World Famous Silicon China—Open Stock
PLATES, from $1.00 each
CUPS and SAUCERS, from $1.55 each
Sole Agents for Victoria
SYDNEY REYNOLDS LTD.
THE QUALITY PEOPLE
801 Government St., Opp. Empress Hotel

SARDONYX! CARNELIAN!
CAN BE MOST ATTRACTIVE IN THE RIGHT SETTING. MAY WE SHOW YOU OUR UNUSUAL SELECTION.
PERSIAN ARTS & CRAFTS
907 GOVERNMENT E 2124

PACIFIC GLASS LTD.
932 PANDORA AVE. — OFFICE — B 3141
935 MASON ST. — AUTO GLASS — B 1932

23a SCHOOLS AND COLLEGES

SPROTT-SHAW
Business secretarial, refresher courses. Pitman, Gregg speedwriting, comptometer, etc. Day and evening. G 8121.

24 MUSIC

FINEST VOCAL TUITION. FORMERLY Hamburg Conservatory, Toronto. Florence Gunn. Garden 2062.

25 DANCING

ACADEMY BALLROOM DANCING
Private, class lessons daily. Modern, Latin-American, old-time. E 1643. 1012 Douglas.

27 FUEL

DRY WOOD—SPECIAL SALE
All dry up-Island Douglas fir blocks and thick bark slab. Hand-picked twice to eliminate all sawdust and rubbish. Guaranteed never in water. Immediate delivery.
1 cord $ 6.50
2 cords, only 11.00
3 cords, only 15.00
Note: This wood is dry enough for immediate use. Cheaper in large quantities. Phone today.

SOOKE DRY WOOD
E 8925

DRYLAND WOOD AND SAWDUST SPECIAL
Extra heavy slabs and blocks, 2½ cords, $12; five cords, $23.
Kiln-dry planer ends, one cord $7.50; two cords, $14; also two foot, two cords, $8.
DHILLON FUEL CO.
Office, E 3811 Residence, E 7852

WOOD — WOOD — WOOD
Special sale inside blocks and slabs, two cords, $9; four cords, $17.
Planer ends—Kiln dry, one cord, $7.50; two cords $14; also two-foot lengths, two cords $8.
JAMES BAY FUEL CO. B 4622

A SNAP—HAND-PICKED FIR
Bark and blocks; good, clean, suitable furnace, fireplace and kitchen range. 1 cord $5.25, 2 cords $10. Split wood fir 12" 1 cord $6.00, 2 cords $12.00. Bone dry fir, 12", 1 cord $7.25. Immediate delivery. National Fuel Co. E 2633; night E 5898.

BONE-DRY FIR WOOD, TWO YEARS IN yard, two cords $13. G 1755.

27 FUEL

HILLCREST DRYLAND FIR
A bargain sale of Hillcrest Dryland Douglas fir blocks mixed with bark, slabs in 12-inch lengths. Hillcrest fir is highly recommended for furnace, fireplace and kitchen range. This wood has been hand-graded to eliminate sawdust and rubbish.
Immediate Delivery
Cord $ 6.50
2 cords $12.00
CAPITAL FUEL
Day, B 1551 Night, B 1551

WOOD and SAWDUST SPECIALS
100 per cent fir stove-length wood cut from dryland logs, neither too big nor too small. Very good for all-round use. Easy to split. Ready to burn.
2 Cords $12—4 Cords $23
Extra-heavy slabs and blocks for furnace and fireplace, two cords, only $12.00
Four-foot Heavy Fir Slabwood for greenhouses and hotels. Per cord $6.50
Sawdust—all dryland head-rig from Atom Lumber Co.
2 Units, Bulk Only, $8
Bone-Dry Fir, already split, per cord $10.00
Also bone-dry cedar for kindling and general use.
Old-established firm with reliable stock of dry wood of all kinds. It will pay you to visit our yard and office to see this wood. Order your winter wood and sawdust now and save.
O.K. FUEL
760 Topaz G 2452

ATTENTION — SPECIAL
All No. 1 fir wood. Never been in water. All hand-picked, no sawdust or rubbish. This wood is from Honeymoon Bay Saw Mill. Guaranteed.
2 CORDS $11.00
Buy Wood Now for Winter Use
Honeymoon Bay Supply Co.
1316 Government Street Phone G 8728

SPECIAL WOOD SALE
No. 1 Douglas fir wood. Thick bark slabs mixed with inside blocks. Now on sale.
2 cords $10.00
Bone dry, 2 cords $14.00
Bulk sawdust, 2 units $8.00
SHAWNIGAN DOUGLAS FIR WOOD CO.
B 3834

SUMMER SPECIAL
VICTORY EGG COAL
$15 Per Ton
HARKNETT FUEL
G 2647 737 PANDORA

PAINTER'S ACME FUEL
ALBERTA COALS
LUMP
EGG
NUT
GASCO BRIQUETS
617 Cormorant G 2922

COLWOOD TIMBER MILL
100% Dryland Fir; Inside Blocks, Slabs
2 Cords $11.00
2½ Cords $13.75
Bone Dry, 2½ Cords $15.00
Sawdust by bulk. Two Units $10.00
BEST FUEL
DAY AND NIGHT
B 3222

WOOD
Dryland Douglas Fir wood. Thick bark slabs mixed with inside blocks. No rubbish. Two cords for $10. Beware of pedlars. Bone dry, 2 cords $14.

ISLAND FUEL SUPPLY CO.
BEACON 3834 BEACON 1979
Dry Cedar, 1 cord $5.00
12-in. Cordwood, 1 cord $10.75

EMPIRE FUEL LTD.
739 PANDORA AVENUE
B 2424 E 8526

DEPENDABLE DRY WOOD
RONALD HOPKINS FUEL CO.
E 7916 Immediate Delivery E 7916
Phone Day or Night

28a BUILDING SUPPLIES

ROLSCREEN, THE ORIGINAL ROLLING flyscreen; metal weatherstrips.
Vogue Venetian Blinds
B. T. LEIGH E 9685

GRAVEL FOR ROADS, LOTS AND FILL. Call B 6712.

SOIL—GUARANTEED, BEST AVAILABLE, $3.25 yard. Special, six yards, $18. G 1755.

THE STRIKE HAS NOT STRUCK US OUT — WE HAVE MEN ON ALL BASES
COMPLETE STOCKS AVAILABLE

Windows	Doors
Plywoods	Wallboards
Softwoods	Hardwoods
Shingles	Roofing
Hardware	Building Paper

Insulation of all types
IMMEDIATE — COURTEOUS SERVICE
CROWE GONNASON COMPANY LIMITED
(Master Craftsmen of Woodwork)
2324 Government St. E 7141

Evans, Coleman & Johnson Bros. Ltd.
CONCRETE STEPPING STONES
See Our Complete Selection
Evans, Coleman & Johnson Bros. Ltd.
Two warehouses to serve you
900 Wharf St. B 3105 3191 Douglas

1 x 4 Common Shiplap $60 per M.
FENCING FOR LESS
1" Net x 2, Suitable for light framing, at $60 per M.
1x6 Common Drop Siding
Select Common Stepping
Firm Shims, a thousand $25.00
Birch flooring $31 a hundred ft.

SAANICH LUMBER YARDS
3041 Douglas Brentwood
E 3038 Keating 121 M
Evenings: G 3588

R. A. GREEN LUMBER CO., LTD.
2891 DOUGLAS STREET
1x4 B. & B. E.G. Fir Flooring $310 M
1x6 8 & 10 Knotty Yellow Cedar Paneling $180 M
Complete Stocks of Wallboards, Gyproc Window Screens Made to Order Promptly
G 3613 — PHONES — G 7614

28a BUILDING SUPPLIES

STEWART & HUDSON
HOME BUILDERS' HEADQUARTERS

DON'T BUY LUMBER

Until you have seen our gigantic stocks at new low prices. Another Stewart & Hudson scoop, 10 carloads, 300,000 ft. of utility Fir, Hemlock and Cedar lumber.

ENTIRE YARD STOCK

Of well-known up-Island mill must be sold. Due to current conditions this large inventory must be sacrificed at bargain prices—Boards, Shiplap, Tongue & Groove 2x4, 2x6, etc.—Well seasoned, graded quality and at prices you can afford. Stock will be arriving this week so call us now for best selection. Here are a few of the items.

2x4 Dressed, all 6 ft. per pc. $ .15
Per 1,000 B.M. only 35.00
1x6 Tongue and Groove Cedar 33.00
1x6 Tongue and Groove Fir 35.00
1x6 Utility Shiplap 40.00
1x8 Utility Shiplap 45.00
2x4 Dressed Utility, grade 45.00

To purchasers of above items, we guarantee delivery of good structural 2x6—2x8—2x10, etc.

YOU CAN SAVE WHEN WE SUPPLY ALL YOUR BUILDING SUPPLIES

BUILDERS' SPECIAL

Green Hardboard, very attractive for wall panelling and other purposes—strong and rigid. A big saving off regular prices.
4 ft. x 8 ft. Sheets, ¼" thick $3.52
We can supply your needs in plywoods, wallboards from large assorted stocks.

LET US SHOW YOU

The new Fold-a-way staircase. Designed to fit your ceiling for access to attic when no stairs are provided. Patented fold-a-way feature on carefully-balanced hardware allows a child to pull staircase into position when needed. Folds away in your ceiling during daytime. Easy to install by any homeowner.
Complete set only $37.75

REMEMBER

You can buy lumber and building materials on easy terms. Even though you may have a mortgage on your home, you are eligible to borrow for renovations, repairs—insulation—re-roofing—add-a-room—garages, etc. Drop in for further details on budget plans at Stewart & Hudson. You will always find friendly, courteous service, helpful suggestions and a staff trained to help you.

STEWART & HUDSON LIMITED
405 Gorge Road Victoria, B.C.
B 2171. B 2612

BUILDERS SASH & DOOR
Complete Millwork Service

SALE SALE SALE

A factory clearance of Sash, Doors Plywoods, Hardware, etc., all good stock. We need the space for other merchandise. A genuine saving for contractors, homebuilders, handymen.

Basement Sash, 6 lights, 35"x29½" $2.95
Basement Sash, 6 lights, 35"x42" 3.95
Basement Sash, 9 lights, 35"x42" 4.95
Basement Sash, 9 lights, 29"x36" 3.95
Basement Sash, 6 lights, 20½"x36" 2.95
Casement Sash, 24"x36" OSM 2.95
Casement Sash, 24"x48" OSM 3.95
Casement Sash, 48"x48" OSM 9.95

DOORS FOR EVERY PURPOSE

No. 2 Grade Slab Doors for kitchens, bedrooms, closets, etc.,
Size 2.0x6.6x1⅜, only $4.50
Many other sizes available.

PLYWOODS MUST GO

Birch Plywood, 4 ft. x 4 ft. x ¼", only $2.88
Mahogany Plywood—Rotary. Cut 4 ft. x 4 ft. Sheets, ¼" 6.08
Plywood Cuttings and other Plywoods at special prices.

You Buy at Factory Prices
No In-Between Profits

Hundreds of odd sash, windows, doors and frames—unclaimed orders and misfits—up to 50% reduction in price.

Hardware at Give-Away Prices

Odd lengths Chrome Mouldings. Per foot $ .05
Acme Spring Window Balances .95
Bathroom Locksets, each 2.95
Front Door Locksets, each 5.95
Medicine Cabinet and Mirror 10.95
Ironing Boards complete with cabinet and door 5.95
Skyline Handsaws 3.95
Mitre Squares 1.25
¾" Swallow Chisels 1.35
1" Swallow Chisels 1.45
Nail Pullers 3.25
Glider, No. 9 Overhead Garage Door Sets 53.95
20 sheets 4 ft. x 9 ft. x ½" Donnaconna K.B. Exterior Sheathing. Damaged. Per sheet 1.75

Many other items not listed must be sold at sacrifice prices. LET US STRETCH YOUR DOLLARS BOTH WAYS IN THIS GREAT SALE. WE'LL BE GLAD TO SEE YOU.

BUILDERS SASH & DOOR
350 GARBALLY ROAD B 3171

OUTSTANDING SIDNEY SPECIALS!

Prices Quoted Per Thousand Board Feet

1x4 Flat Grain FLOORING, random lengths; ideal for attic or basement rooms, kitchens or porches. Limited supply at $100
1x6—4', 6' No. 1 Common Tongue and Groove, ideal for roof or wall sheeting on small buildings. Exceptional value at $45
1x6 and 1x8—3' to 7' Drop Siding $40

SIDNEY LUMBER LIMITED
Paint and Builders' Supply Headquarters
2333 GOVERNMENT ST. PHONE B 5167

FRESH-CUT LUMBER

1x6, No. 1 and 2 Shiplap $90 M
2x4, No. 1 and 2 Common $96 M
2x6, No. 1 and 2 Common $96 M
No. 1 and 2 Rough Sawn—2x4, 2x6, 2x8, 4x4 $80 M
TO CLEAR—
2x3, No. 4 Common $38 M
2x4, No. 4 Common $30 M
1x4, No. 1, 2, 3 Cedar $50 M
1x3, No. 1, 2, 3 Cedar $50 M
Cement Mixer — Power Tools to Rent

LANGFORD BUILDING SUPPLY
868 Island Highway Belmont 306
"Everything From Foundation to Roof"
MANY ITEMS LESS THAN CITY PRICES
Ask about our free delivery offer

¼" three-ply, SOIS, per sq. ft. 14c
⅜" five-ply, SOIS, per sq. ft. 27c
⅝" five-ply, factory grade, per sq. ft. 25c
5/16" three-ply sheathing grade, per sq. ft. 11c
⅜" three-ply, sheathing grade, per sq. ft. 12c
¾" seven-ply, sheathing grade, per sq. ft. 25c

Robert Walker & Sons Ltd.
Builders' Supplies
639 David Street B 3233

LUMBER TO CLEAR AT ROCK-BOTTOM PRICES

ATOM LUMBER CO.
210 JOHNSON ST. WEST, across from the roundhouse, next to Victoria West Park.
B 2249

NOW—fingertip-operated HOLMES OVERHEAD GARAGE DOORS, three-year guarantee. Installation complete, $75. Terms, $25 down, $5 monthly.

ROLL-AWAY SCREENS to fit all windows. Free estimates.

SUN-RAY PRODUCTS LTD.
2611 DOUGLAS ST. PHONE B 4821

IN TUNE WITH THE TIMES

By RON BAIRD

British-produced radio plays are taking a firm hold on the American networks as summer replacements and their popularity may well keep some of them on U.S. air when "regulars" return in the fall.

One of the best of these is the **Horatio Hornblower series**, adapted from the C. F. Forester books by Philo Higley and produced and directed in London by Harry Allan Towers, a young, globe-girdling Britisher whose salesmanship has placed many an English radio program on foreign airwaves.

Heard Sundays at 8 on KIRO, the Hornblower series stars **Michael Redgrave**, well-remembered in Canada for his starring roles in movies like The Browning Version and The Captive Heart.

Forester, a Briton who now resides in Berkeley, Calif., wrote his first three Hornblower novels in rapid succession in 1937, 1938 and 1939—"Beat to Quarters," "Ship of the Line," and "Flying Colors"—and following the success of these, came "Captain Horatio Hornblower."

Considering his material exhausted, the author then turned to other literary subjects.

But demands from his readers for more of Hornblower reesulted in "Commodore Hornblower" and "Lord Hornblower," then, in a chronological switch, came "Mr. Midshipman Hornblower" and this year's best-seller, "Lieutenant Hornblower."

Being readied by the publishers for 1953 is "Commander Hornblower."

Forester also wrote "The African Queen," the film version of which won Humphrey Bogart an Academy Award "Oscar."

* * *

TONIGHT ON CBU . . . Reporting Home at 5.45, a round-up of news about the Canadian armed forces—in Korea, in Germany and at home. . . . The **Gene Autry Show** at 8.30 on KIRO.

SUNDAY RADIO . . . at 11 on KIRO, the New York Philharmonic Symphony will be doubly headlined on **Invitation to Music** today as the recipient of an award as the nation's favorite symphony orchestra and as the performer of a new recording of the Beethoven Symphony No. 4 in B flat major; at 2 on KIRO, screen star Edmund O'Brien is featured on **Hollywood Star Playhouse**, in Avalanche, a suspense drama set in the high Sierra; at 8.30, Wanda Hendrix co-stars with college actor Leo Hansen in **Playhouse on Broadway**; on CBU, **Critically Speaking** at 1.30; on KOMO, **Whitehall 1212** at 2.30, stories taken from the official files of Scotland Yard; **Meet the Press** at 7 and **First Nighter** at 9.30.

Radio times and programs are furnished by stations and networks, and are subject to last minute changes. The Times assumes no responsibility for inaccurate listings.

SATURDAY NIGHT PROGRAMS

Time	CKDA 1,340 kc.	CJVI 900 kc.	CBU 690 Kc.	KIRO 710 kc.	KOMO 1,000 kc.	KJR 950 kc.	KVI 570 kc.	CJOR 600 kc.	CKWX 980 kc.
5.00	News and Roundup	Duncan Hour	Coward Trio	Gaston Fischer	Note by Note	Green Gold	Western Serenade	Easy Listening	Clyde Beatty
5.15	Musical Roundup	Duncan Hour	Song Sketcher	Antell Show	News	Police Reports	Western Serenade	Race Hilites	Clyde Beatty
5.30	P.A. Show	Duncan Hour	Sports College	World Today	Folk Tunes	H. Wismer	Sports	Easy Listening	Your Animal Friends
5.45	Town Crier	News and Sports	Reporting Home	Frank Goss	Guest Star	Stu. Craig Show	Pee Wee Reese	Easy Listening	Who Am I
6.00	News; Sports	Duncan Hour	Gypsy Trails	Tarzan	Jamboree	News	Hawaii Calls	Tommy Dorsey	News; Sports
6.15	Tippy's Scrapbook	Duncan Hour	Gypsy Trails	Tarzan	Jamboree	Your Business	Hawaii Calls	Tommy Dorsey	Bob White Show
6.30	Tippy's Scrapbook	Duncan Hour	Fiddlers' Contest	Rocky Jordan	Varieties	C.I.O.	Latin Rhythms	Dance Party	Bob White Show
6.45	Tippy's Scrapbook	Duncan Hour	Fiddlers' Contest	Rocky Jordan	Varieties	Bert Andrews	Latin Rhythms	Dance Party	Bob White Show
7.00	News; Martin	News	Prairie Schooner	Gun Smoke	Tin Pan Alley	Shamrock Hotel	College Choir	Saturday at Shamrk.	News
7.15	Freddie Martin	Bedtime Story	Prairie Schooner	Gun Smoke	Tin Pan Alley	Shamrock Hotel	College Choir	Saturday at Shamrk.	Bing Crosby
7.30	Island Barn Dance	20 Questions	Saludos Amigos	Robt. Q. Waxworks	Grand Ole Opry	Band Concert	Lombardoland	20 Questions	Bing Crosby
7.45	Island Barn Dance	20 Questions	Saludos Amigos	Robt. Q. Waxworks	Grand Ole Opry	Band Concert	Lombardoland	20 Questions	Bing Crosby
8.00	News; Way I See It	News; Sports	Dance Orchestra	Robt. Q. Waxworks	Eddy Arnold	Lone Ranger	Chicago Theatre	News	News
8.15	Tel-Opinion	P.T.A.	Dance Orchestra	Robt. Q. Waxworks	Eddy Arnold	Lone Ranger	Chicago Theatre	Race Hilites	Saturday Date
8.30	Island Barn Dance	Variety Bandbox	Juliette Show	Gene Autry	Ruben, Ruben	Dance Party	Chicago Theatre	Musak Show	Saturday Date
8.45	Island Barn Dance	Variety Bandbox	Juliette Show	Gene Autry	Ruben, Ruben	Dance Party	Chicago Theatre	Report Parl't. Hill	Saturday Date
9.00	News; Baseball	Sat. at Shamrock	Norris Quintet	Gangbusters	News	Dance Party	News	Town Meeting	Saturday Date
9.15	Baseball	Sat. at Shamrock	Norris Quintet	Gangbusters	Alex Drier	Dance Party	Serenade in Blue	Town Meeting	Saturday Date
9.30	Baseball	Mem. Mus. Hall	Square Dance	Stu. Craig Show	Orchestra	News	Dance Orchestra	Town Meeting	Saturday Date
9.45	Baseball	Mem. Mus. Hall	Square Dance	Treasury Bandstand	Orchestra	Civil Defense	Cecil Brown	Town Meeting	Saturday Date
10.00	News; Baseball	Six For One	News	News	Reporter	Serenade in Blue	Monica Whalen	News	News
10.15	Baseball	Six For One	Conference	Swap 'n' Shop	Melody Room	Dance Time	Dance Orchestra	Race Hilites	Church News
10.30	Spinner Sanctum	Newscast	Conference	Swap 'n' Shop	Treasury Program	Dance Time	Dance Orchestra	Race Hilites	Close of Day
10.45	Sanctum and Sports	P. Weston Orch.	Conference	Starlite Salute	Interlude	Dance Time	Dance Orchestra	News; Vic Waters	Chapel Chimes
11.00	News; Sanctum	Dance Date	Conference	Starlite Salute	News	Dance Time	News	Who Beat Who?	News; Sports
11.15	Spinner Sanctum	Dance Date	Orchestra	Starlite Salute	Ciro's Tonight	Dance Time	Session on 570	Vic Waters' Show	Bill Ward's Doghouse
11.30	Spinner Sanctum	Dance Date	Orchestra	Starlite Salute	Ciro's Tonight	Dance Time	Session on 570	Vic Waters' Show	Bill Ward's Doghouse
11.45	Spinner Sanctum	Dance Date	Orchestra	News Final	News	Dance Time	Session on 570	Vic Waters' Show	Bill Ward's Doghouse

SUNDAY PROGRAMS

Time	CKDA	CJVI	CBU	KIRO	KOMO	KJR	KVI	CJOR	CKWX
8.00	News; Manning	Family Album	Sunday A.M. Music	Salt Lake City	Radio Pulpit	News	Youth Challenge	Silent	News
8.15	Premier Manning	Album; News	Sunday A.M. Music	Tabernacle	Radio Pulpit	Morning Song	Youth Challenge	Wings of Healing	Salvation Army
8.30	Premier Manning	Bible Treasury	Sun. a.m Recital	Invitation to	Comic Man	Light, Life Hour	Back to God	Wings of Healing	Back to God
8.45	Premier Manning	Brother John	Sun. a.m. Recital	Learning	Comic Man	Light, Life Hour	Back to God	Chosen People	Back to God
9.00	News; Sports	News	BBC News	People's Platform	Gospel Hour	Bible Speaks	Radio Bible Class	Good News	Sunday School
9.15	Sammy Kaye	Hebrew Christian	Meditation Music	People's Platform	Religious News	Bible Speaks	Radio Bible Class	Good News	Sunday School
9.30	Housewives Holiday	Way I See It	Concerto	H. K. Smith	Eternal Light	Gospel Hour	Voice of Prophecy	Lutheran Hour	Voice of Prophecy
9.45	Housewives Holiday	Mormon Choir	Concerto	Health Facts	Eternal Light	Gospel Hour	Voice of Prophecy	Lutheran Hour	Voice of Prophecy
10.00	News; Requests	Salvation Army	B.C. Gardener	Bill Costello	Critic at Large	Gospel Hour	Glenn Hardy	Salon Music	Bible Institute
10.15	Sunday Requests	Salvation Army	Karen Discovers	Antell Show	Mike 95	Gospel Hour	Things Called Life	People's Church	Bible Institute
10.30	Sunday Requests	Voice of Prophecy	Music for Juniors	County Corresp.	Chapel Hour	Sunday Vespers	Lutheran Hour	People's Church	Bible Institute
10.45	Sunday Requests	Voice of Prophecy	Heroes of Faith	St. Louis Mat.	Chapel Hour	Sunday Vespers	Lutheran Hour	Frank and Ernest	Bible Institute
11.00	News; Church	Church Broadcast	News	Music Invite	The Catholic Hour	Marines Review	Frank and Ernest	Metropolitan Tab.	News
11.15	Church Service	Church Broadcast	Capital Report	Music Invite	The Catholic Hour	Marines Review	Science Reporter	Metropolitan Tab.	Can. Mem. Chapel
11.30	Church Service	Church Broadcast	Religious Period	Music Invite	Symphonic Adventre	Christian Church	Land of Free	Metropolitan Tab.	Can. Mem. Chapel
11.45	Church Service	Church Broadcast	Religious Period	Music Invite	Symphonic Adventre	Christian Church	Music	Metropolitan Tab.	Can. Mem. Chapel
12.00	News; Waltz	Church Broadcast	Invite to Music	Music Invite	Elmo Roper	Christian Action	News	Metropolitan Tab.	News
12.15	Bonnie Scotland	Church Broadcast	Invite to Music	Music Invite	Intermezzo	Christian Action	Bill Cunningham	Metropolitan Tab.	Hughes Show
12.30	Bonnie Scotland	News	Invite to Music	Music For You	Bob Considine	Message Israel	Bands for Bonds	News	News; Hughes Show
12.45	Denis Day Sings	Waltz Festival	Invite to Music	Music For You	Hollywood Album	Message Israel	Bands for Bonds	Music	Ken Hughes Show
1.00	News; Portraits	Library Show	Invite to Music	News	Falcon	Revival Hour	Green Hornet	Air Church	Music Remember
1.15	Portraits in Melody	Library Show	Invite to Music	Geo. Fisher	Falcon	Revival Hour	Green Hornet	British Israel Assn.	Music Remember
1.30	Bing Sings	Reading Funnies	Critically Speaking	Pick a Winner	Afternoon Music	Revival Hour	Clyde Beatty	Foursquare Gospel	Music Remember
1.45	Bing Sings	Reading Funnies	Critically Speaking	Pick a Winner	News	Revival Hour	Clyde Beatty	Rev. Springett	Music Remember
2.00	News; Parade	Freddie Martin	Songs of Canada	Arthur Godfrey	H'wood Star Theatre	Voice of Prophecy	The Shadow	Call of China	News; United Church
2.15	Hit Parade	Freddie Martin	Songs of Canada	Arthur Godfrey	H'wood Star Theatre	Voice of Prophecy	The Shadow	Call of China	United Church
2.30	Hit Parade	Church of Air	Once Upon Time	World News	Whitehall 1212	This Week World	True Det. Mystery	Waltztime	Family Theatre
2.45	Hit Parade	Church of Air	Once Upon Time	World News	Whitehall 1212	This Week World	True Det. Mystery	Waltztime	Family Theatre
3.00	News; 1340 Club	Sometime Souv'r.	Summer Songs	Treasury Bandstand	Martin Kane	Billy Graham	Sgt. Preston	Sometime Souv'r.	News; Dr. Cliffe
3.15	1340 Club	Sometime Souv'r.	News Weather	Treasury Bandstand	Martin Kane	Billy Graham	Sgt. Preston	Sometime Souv'r.	Christian Science
3.30	1340 Club	Sammy Kaye	Sutdio Recitals	Syncopation Piece	Top Story	Herald of Truth	Nick Carter	Fantasy Fare	Billy Graham Show
3.45	1340 Club	Sammy Kaye	Sutdio Recitals	Syncopation Piece	At This Hour	Herald of Truth	Nick Carter	Fantasy Fare	Billy Graham Show
4.00	News; Jo-Jo	News; Dr. Cliffe	Sunday Chorale	December Bride	Prom. Concert	Church in Home	Music	Top Ten	News; Matinee
4.15	Jo-Jo	Perry Como Show	Sunday Chorale	December Bride	Prom. Concert	Church in Home	Eddie Fisher	Top Ten	Sunday Matinee
4.30	Kiddie Kapers	Doris Day Show	Howard Cable Band	Doris Day Show	Prom. Concert	Sunday Serenade	To Be Announced	Doris Day Show	Sunday Matinee
4.45	Kiddie Kapers	Doris Day Show	Howard Cable Band	Doris Day Show	Prom. Concert	Sunday Serenade	To Be Announced	Doris Day Show	Sunday Matinee
5.00	News; Hit Parade	Mario Lanza	'Peg. Sun. Concert	America Calling	Meredith Wilson	Stop the Music	News	Mario Lanza	Jr. Radio Theatre
5.15	Western Hit Parade	Mario Lanza	'Peg. Sun. Concert	America Calling	Meredith Wilson	Stop the Music	This Is China	Mario Lanza	Jr. Radio Theatre
5.30	Western Hit Parade	Band Concert	Recital	News Room	Best Plays	Stop the Music	Enchanted Hour	Band Concert	Jr. Radio Theatre
5.45	Town Crier	Band Concert	Recital	News Room	Best Plays	Stop the Music	Enchanted Hour	Band Concert	Jr. Radio Theatre
6.00	News; Prescription	Lombardo Music	Tales of 100,000	Meet Millie	Best Plays	Drew Pearson	News	Opera Concert	News, S. Ross
6.15	Prescription Pleasure	Lombardo Music	Tales of 100,000	Meet Millie	Best Plays	Melody Highway	Amer'a. Speak Up	Opera Concert	Parliament Hill
6.30	Prescription Pleasure	Music of Waltz	Arranger's Choice	H'wood Music Hall	To Be Announced	Melody Highway	Music	Music by Martevani	Enchanted Hour
6.45	Prescription Pleasure	C. Jordan Show	Arranger's Choice	H'wood Music Hall	To Be Announced	Tusher in H'wood	Music	Music by Martevani	Enchanted Hour
7.00	News; Lombardo	M.G.M. Theatre	News, Review	I Was Commie	Meet the Press	Piano Playhouse	Little Symphonies	Orchestra	Down You Go
7.15	Guy Lombardo	M.G.M. Theatre	Review; Speaker	I Was Commie	Meet the Press	Piano Playhouse	Little Symphonies	Orchestra	Down You Go
7.30	Good Old Days	M.G.M. Theatre	Symphonies	Whistler	American Forum	Time Capsule	Down You Go	Christ Church	Church
7.45	Good Old Days	M.G.M. Theatre	Symphonies	Whistler	American Forum	Time Capsule	Down You Go	Christ Church	Church
8.00	News	News; Sports	Summer Music	Hornblower	Charleen Hawkes	Defense Stars	20 Questions	Christ Church	Church
8.15	Music for Romance	Greene's Notebook	Summer Music	Hornblower	Charleen Hawkes	News	20 Questions	Christ Church	Church
8.30	Melody Jewels	Hour Decision	Piano Recital	Playhouse on B'way	Std. Symphony Hr.	Stewart Craig	Great Day Show	Christ Church	Operetta Time
8.45	Melody Jewels	Hour Decision	Piano Recital	Playhouse on B'way	Std. Symphony Hr.	News	Great Day Show	Christ Church	Operetta Time
9.00	News; Baseball	Reflection in Music	Summertime	Frank Fontaine	Std. Symphony Hr.	30 Min. Broadway	Glen Hardy	News	News; Carter
9.15	Baseball	Reflection in Music	Summertime	Frank Fontaine	Std. Symphony Hr.	30 Min. Broadway	Dance Orchestra	Holland Calling	Nick Carter
9.30	Baseball	Hymns of World	Summertime	Orchestra	First Nighter	Totem News	Old Fash. Revival	Wayne King	Green Hornet
9.45	Baseball	Hymns of World	Summertime	Orchestra	First Nighter	Bob Harvey Show	Old Fash. Revival	Wayne King	Green Hornet
10.00	News; Serenade	Showtime	News	Five Star Final	News	News	Old Fash. Revival	News	News
10.15	Western Serenade	Showtime	Conference	Music	Serenade	Magic Hour	Old Fash. Revival	Rock of Ages	C. Jordan, Prog.
10.30	Spinner Sanctum	Commentary	Conference	Stu. Craig Show	Orchestra	Magic Hour	World Tomorrow	Concert Music	Close of Day
10.45	Sanctum; Sports	Newscast and Sports	Conference	Concert Hall	Orchestra	Magic Hour	World Tomorrow	Concert Music	Chapel Chimes
11.00	News; Sanctum	M.G.M. Theatre	Conference	Concert Hall	News	Magic Hour	Songs in Night	Lighthouse Miss.	Chicago Theatre
11.15	Spinner Sanctum	M.G.M. Theatre	Collectors' Items	Concert Hall	Sun. Symphony	Concert Hour	Songs in Night	Lighthouse Miss.	Chicago Theatre
11.30	Spinner Sanctum	M.G.M. Theatre	Collectors' Items	Concert Hall	Sun. Symphony	Concert Hour	Proudly We Hail	Silent	Chicago Theatre
11.45	Spinner Sanctum	M.G.M. Theatre	Collectors' Items	News Final	Sun. Symphony	Concert Hour	Proudly We Hail	Silent	Chicago Theatre

MONDAY PROGRAMS

Time	CKDA	CJVI	CBU	KIRO	KOMO	KJR	KVI	CJOR	CKWX
8.00	News; Sports	Newscast	News	Swap 'n' Shop	News	Breakfast Club	Cecil Brown	News	News and Markets
8.15	Dave Hill Show	Al Smith Show	Bill Good	News	Breakfast Fracas	Breakfast Club	News	Time and Tunes	Bob's Inn
8.30	Dave Hill Show	Al Smith Show	Breakfast Club	Grand Slam	Breakfast Fracas	Breakfast Club	Bible Institute	Billy Browne	News; Bob's Inn
8.45	Dave Hill Show	Al Smith Show	Anything Goes	Rosemary	Garden Guide	Breakfast Club	of the Air	Billy Browne	Bob's Inn
9.00	News; Lombardo	Newcast	B.B.C. News	Wendy Warren	News	Homemaker's Ed.	Breakfast Gang	Billy Browne	News; Casino
9.15	Guy Lombardo	Musical Money	Aunt Lucy	Aunt Jenny	Katherine Wise	Ann Sterling	Cap. Comment	Billy Browne	Casino
9.30	Housewife Holiday	Musical Money	Laura Limited	Helen Trent	Margaret Melby	Break Bank	Unity Viewpoint	Old Fash. Songs	Casino
9.45	Housewife Holiday	Musical Money	Mus. Varieties	Our Gal Sunday	Ruth and Dick	Break Bank	Hair Talk	Old Fash. Songs	Martha Reed
10.00	News; Lucky Lady	News; 6-4-1	Morning Visit	Big Sister	Ruth and Dick	Jack Berch	Glenn Hardy	Potts Show	News
10.15	Lucky Lady	Six For One	Lennicks at Home	Ma Perkins	Bob and Ray	Lone Journey	Tello-o-Test	Singing Sam	Bob White
10.30	Lucky Lady	Six For One	Lennicks at Home	Dr. Malone	Strike It Rich	My True Story	Answer Man	Town Crier	Bob White
10.45	Lucky Lady	Bing Sings	Waltzes	Guiding Light	Strike It Rich	My True Story	Radio Journal	News	Bob White
11.00	News; Hit of Day	News	Man and Music	Second Mrs. Burton	Double or Nothing	Whispering	Ladies Fair	Man in House	News; Hints
11.15	Sammy Kaye	Wildwood Church	Man and Music	Perry Mason	Double or Nothing	Girl Marries	Ladies Fair	Man in House	Race Away
11.30	Lucky Listening	Piccadilly Club	Man and Music	Nora Drake	Brighter Day	Top of the World	Queen For Day	Passin' Buck	Perry Mason
11.45	Lucky Listening	Piccadilly Club	Man and Music	Brighter Day	Dr. Malone	News	Queen For Day	Passin' Buck	Guiding Light
12.00	News; Parade	News; Club	Man and Music	News	Life Beautiful	News	News	Race Hilites	News
12.15	Hit Parade	Piccadilly Club	News; Showcase	Cecil Solly	News	Music by Martin	Cedric Foster	Kiddies Karnival	Ken Hughes Show
12.30	Hit Parade	News	Farm Broadcast	House Party	Pepper Young	Bill Mosher	Paula Stone	Kiddies Karnival	News; Ken Hughes
12.45	Hit Parade	Memory Time	Farm and Weather	Carl Smith	Right of Happiness	Song For You	Tell Your Neighbor	World Today	Ken Hughes Show
1.00	News	Memory Time	Concert Hour	Hilltop House	Backstage Wife	Bill Ring	Jack Kirkwood	Mat. Melodies	News
1.15	Ed Parey Show	Club Diary	Concert Hour	Carl Smith	Stella Dallas	Ted Malone	Jack Kirkwood	Mat. Melodies	Ma Perkins
1.30	Ed Parey Show	Six For One	Concert Hour	Housewives League	Widder Brown	Mary McBride	Take a Number	Double or Nothing	Big Sister
1.45	Ed Parey Show	Six For One	Concert Hour	Housewives League	Woman in House	Mary McBride	Take a Number	Double or Nothing	Dr. Malone
2.00	News; Lost-Found	News; Wom. Page	Concert Hour	Treasury Bandstand	Plain Bill	Anne Sterling	News	Take It Easy	Red, White, Blue
2.15	Ed Parey Show	Walter's Waxwrks.	Concert Hour	Treasury Bandstand	Front Page Farrell	Anne Sterling	United Nations	Take It Easy	Red, White, Blue
2.30	Ed Parey Show	Walter's Waxwrks.	Musical Prog.	Arthur Godfrey	Lorenzo Jones	Lucky U Ranch	Baseball	Take It Easy	Helen Trent
2.45	Ed Parey Show	Walter's Waxwrks.	Business Women	Arthur Godfrey	Doctor's Wife	Lucky U Ranch	Baseball	Take It Easy	Our Gal Sunday
3.00	News; Shop Swap	Walter's Waxwrks.	Brave Voyage	Arthur Godfrey	Welcome Traveler	Tennessee Ernie	Baseball	Take It Easy	Dick Haymes
3.15	Shop and Swap	Walter's Waxwks.	Waltz Time	Arthur Godfrey	Welcome Traveler	Tennessee Ernie	Baseball	Take It Easy	Will Reeder
3.30	Vacation Time	Top Tunes	Today's Guest	Arthur Godfrey	Dr. Paul	Easy Listening	Baseball	Widder Brown	Time Out Music
3.45	Vacation Time	Top Tunes	Noveltime	Arthur Godfrey	Dave Garroway	Easy Listening	Baseball	Second Spring	Time Out Music
4.00	News; Jo-Jo	Casino	Call of Gypsy	Curt Massey	Mary Foster	Easy Listening	Robert Hurley	Mostly Music	News; Casino
4.15	Jo-Jo	Casino	Call of Gypsy	Jack Owens Show	Road of Life	Easy Listening	Frank Hemingway	Mostly Music	Casino
4.30	Kiddie Kapers	Dollar Music Man	Radio Magazine	Housewives Inc.	Favorite Records	Easy Listening	Curt Massey	Mostly Music	Startime
4.45	Kiddie Kapers	Dollar Music Man	Don Messer	Housewives Inc.	Favorite Records	Easy Listening	News	Mostly Music	Startime

28d FURNITURE

PANDORA USED FURNITURE
Three-piece chesterfield, good condition $29.50
Walnut china cabinet $49.75
Small oak bookcase and writing desk, $8.00
Kitchen table and four chairs $12.00
Ice boxes, your choice $5 and up
1050 PANDORA, NEAR COOK — E 6319

CHESTERFIELD CLEANING
We will come to your home and clean, demoth your three-piece chesterfield for only $12. All work guaranteed. We also clean carpets and automobile upholstery. Call Ambassador Home Service, B 5532.

ATLAS MATTRESS SHOP — ALL TYPES of mattresses, box springs. Hollywood beds, upholstering, boat cushions and nook seats. Alterations and repairs. 2714 Quadra at Hillside. G arden 4925.

GOOD USED FURNITURE
Bought and Sold
SEED'S FURNITURE
1111 Fort Street E 0622, B 5695

FURNITURE FOR SALE: LIVING ROOM, dining room, kitchen, two bedrooms, completely furnished. Owner selling house. Fairfield. E 3780.

AUGUST SALE SPECIALS FROM OUR TRADE-IN DEPARTMENT

4' 6" maple Bed $25.00
Two-piece Chesterfield (loose covers, as new) $79.50
Three, two-piece Chesterfield Suites $25.00
Bungalow Bed, complete $18.50
Six-piece walnut Dinette Suite $79.50
Solid walnut Extension Table $35.00
Two Davenports, each $10.00
Mahogany Dresser $29.50
Walnut Extension table $27.50
Easy Chairs $5.00 to $17.50
Reed Chair $6.50

HOME FURNITURE CO.
825 FORT STREET (Above Blanshard)
B 5136

28d FURNITURE

A LARGE CONSIGNMENT OF "TRADE-in" used furniture at very low prices. Wally Gray's, 738 Johnson Street. B 1831.

HAGEL'S CHESTERFIELD HOUSE
636 Johnson Street Phone G 3042

FURNITURE REPAIRS, REFINISH. G 3733. R. L. Miller Co., 1612 Oak Bay.

SOLID OAK SIDEBOARD AND TABLE, $50. Phone B 4647 after 5 or week ends.

Walnut Waterfall Bedroom Suite $149.50
9x12 Blue Carpet $37.50
Hollywood 3' 3" Bed with headboard $69.50
Striped Tapestry Converto $59.50
Six Occasional Tub Chairs $9.50 and $10.50

HOLLAND BROS. & CO.
824 FORT STREET E 0913

28e MUSICAL INSTRUMENTS

CAVE PIANO STORE
See us for guaranteed, reconditioned pianos.
745 View Street G 2512

BERG'S MUSIC AND HOBBY STORE, 719 Pandora, opp. B.C.E.R. Phone E 4421

28f RADIOS AND TELEVISION

WE FIX RADIOS IN YOUR HOME, DAY or evening.
HOME RADIO SERVICE
B 1831

T.V.
Installation—Service—Advice
COAST ELECTRONICS LTD.
1407 Store Street E 5544

WANTED . . .
. . . JUST ONE MORE CUSTOMER
KENT'S RADIO SERVICE
Basement Floor
742 FORT E 3513

Television Saturday

STATION KING-TV, SEATTLE

4.30	Beat Clock
5.00	Star Revue
6.00	Good Idea
6.15	Industry on Parade
6.30	Boss Lady
7.00	Gene Autry
7.30	Big Picture
8.00	Jones' Files
8.30	Gruen Theatre
9.00	Ford Playhouse
10.30	Rachet Squad
11.00	Suspense
11.30	Nightcap Final

Television Sunday

STATION KING-TV, SEATTLE

11.25	News
11.30	Bishop Sheen
12.30	Name the Same
12.00	Zoo Parade
1.00	Lamp Unto My Feet
1.30	Bob and Ray
2.00	TV Playhouse
3.00	Beulah
3.30	News to Me
4.00	Trouble With Father
4.30	Lucky Clue
5.00	Big Payoff
6.00	Information Please
6.30	Charlie Ruggles
7.00	Celebrity Time
7.30	What My Line
8.00	My Little Margie
8.30	Sports Parade
8.45	Sports Scholar
9.00	World Today
9.30	Armchair Theatre
11.04	Break Bank
11.35	Plainclotheaman
12.05	Nite Final

28g REFRIGERATION SALES AND SERVICE

SAVE $100—ONE ONLY, SIX CUBIC FEET home freezer, as new, $390. Coast Electronics Ltd., 1407 Store Street, E 5544.

28k BICYCLES AND MOTORCYCLES

WHEN YOU MEET A CONTENTED MOTORCYCLIST, HE'S OUR CUSTOMER. BE CONTENTED, SEE R. SHANKS & SONS, NORTH OF THE ROUNDABOUT ON DOUGLAS.

BICYCLES, THREE SPEEDS, TRIGGER control, just like new, $39.50. Guaranteed 12 months. Victory Cycle Works, 585 Johnson Street.

EVERYTHING IN BICYCLE REPAIRS AT Bernard Ltd., 1410 Douglas. G 5911.

BICYCLES, ALL SIZES, AND REPAIRING. Aaronson's, 585 Johnson Street.

$100 DOWN—1948 INDIAN CHIEF MOTORcycle.. Box 356, Victoria Press.

All the Best
BICYCLES
come from
ROBINSON'S
C.C.M. and Raleigh Agents
Modern Repair Shop Service
ROBINSON'S
1307 BROAD E 6213

Our stock of autocycles is getting smaller. We have a few left in sound shape. Buy one, save your car and travel economically. We teach you free. Terms.

Brooklands Motorcycle Sales
AND SERVICE LTD.
937 FORT ST. E 3026
On Fort Through to Meares

Looking for a New Bike?
SEE US BEFORE YOU BUY!
C.C.M. AND RALEIGH
Trade-ins and second-hand Bikes
HARRIS CYCLE
736 FORT G 7824

28k BICYCLES AND MOTORCYCLES

LATE 1949 NORMAN AUTOCYCLE IN excellent condition. Runs like a top. $100. At Brentwood Garage, Keating 142T; after 6 Keating 59H.

GIRL'S C.C.M. BICYCLE, GOOD CONDItion. 324 Cadillac Avenue, G 2396.

LES BLOW
Motorcycle Sales
Offer
12 NEW 1952 MODEL MOTORCYCLES
1952 B.S.A. 500, Gold Star Twin.
1952 Matchless Clubman Twin.
1952 A.J.S. Twin, Spring Frame.
1952 Matchless Single, Spring Frame
1952 B.S.A. 125 De Luxe, Spring Frame.
1952 Alger 100 Triumph Twin.
A large number of '31 to '48 model reconditioned motorcycles, American and English autocycles, from $55 up.
CARS FOR BIKES — BIKES FOR CARS
G 7843 2645-47 Douglas Street

28l STOVES AND FURNACES

GAS

Service and installation specialists. 24-hour service. Work fully guaranteed. New and used appliances.

CITY GAS SERVICE AND APPLIANCES LTD.
617 Chatham. B 6238, Day; G 9293, Eve.

FOR SUMMER HOMES
Time to renew your range. We have a wide variety of used wood and coal and oil ranges $25 up.
We service all types of oil ranges, install all makes of water tanks.
EAGLE SALES & AGENCIES, 1616 FORT

USED STOKERS AND HOT-AIR FURnaces for sale reasonably. Phone G 9391.

28l STOVES AND FURNACES

A NEW MODERN OIL RANGE ENGINeered by Moffat Bros. with Cyclos de luxe burner for only $249 at C. Tayler Home Appliance Co., 1436 Government Street, E 3281.

GAS APPLIANCES, INSTALLATIONS AND Repairs. A gas appliance for every need. All the better makes of water heaters, ranges, heaters, etc. GORDON PAGE, 2905 DOUGLAS, B 3422.

ALL-WHITE ENAMEL HOTPOINT RANGE with automatic oven control; in perfect condition; $149.50. C. Tayler Home Appliance Co., 1436 Government, E 3281.

ONE ONLY—SMALL ELECTRIC RANGE, two-burner, 220 volts; special at $69.50. C. Tayler Home Appliance Co., 1436 Government, E 3281.

ONLY $179 FOR A NEW PAN-AMERICAN gas range and Gurney garbage burner and heater. Must be sold. Moving to new house with electricity. G 5520.

McCLARY FURNACES, AIR CONDITIONing, repairs. Model Sheet Metal, 2010 Douglas Street. B 3915.

SEE THE LATEST MODEL CYCLOS OIL range at Carter's Stove Store, 820 Fort Street B 3511.

USED FURNACES AND SAWDUST burners. Model Sheet Metal. 2010 Douglas Street.

BARGAINS IN USED WOOD, OIL AND sawdust ranges. Rockgas Co. (Victoria), E 5012.

ALL-ENAMEL FAWCETT WOOD AND coal range, complete with copper coil; special at $69.50. E 3281.

FURNACE, STOVE REPAIRS, BOILER connection and plumbing repairs. G 0401.

IT'S CLEAN! IT'S FAST! IT'S GAS!

CYCLOS OIL BURNER
Sales and Installations
BUTLER BROS.
"Your Building Supply Headquarters"
Keating Crossroad, R.R. 1, Royal Oak
Phone Keating 90

28m MACHINERY

NATIONAL MACHINERY COMPANY Limited
Distributors for
Mining, Sawmill, Logging and Contractor Equipment
Inquiries Invited
Granville Island, Vancouver, B.C.

New Single-Drum, All-Steel Winch, 100-h.p. G.M.C. six-cylinder motor, equipped with sleigh bull eye fair lead, 600 feet 9/16-inch line. Price $2,500.

SCOTT & PEDEN LTD.
G 7181 506 CORMORANT ST.
Or Duncan Agencies—Canada Ave., Duncan
Phone Duncan 778

28n GARDENS AND SUPPLIES

TOP SOIL, PEAT SOIL, MANURE, ROCK, gravel, mushroom compost; manure by the sack. Colquitz 380X.

SOIL—GUARANTEED BEST AVAILABLE, $3.25 yard; special, six yards $18.00. G 1755.

You Can Buy
KRILIUM
THE MIRACLE SOIL CONDITIONER
(Available in Liquid or Powder Form)
at
SCOTT & PEDEN LTD.
G 7181 506 CORMORANT ST.

28o FARM IMPLEMENTS

BE WISE—CHANGE TO JOHN DEERE.

FARM EQUIPMENT EXCHANGE

Avery Tractor and Cultivator $685.00
Ford Tractor $950.00
Ford Tractor, new motor and rubber $1,150.00
Cub, with side-mount mower $1,100.00
Fordson on steel $325.00
Mc-Deering 8" Grinder $75.00
Acme 10" Grinder $70.00
Ford Brush and Bog Disc $195.00
M.-H. T' Tandem Disc $150.00
Ford two-furrow Plow $80.00
Mc-Deering 13-run Seed Drill $225.00
Ariens Rototiller, 9-h.p., 24" cut $395.00
Honey Extractor $29.95
A.C. Lighting Plant, 110 volt $169.00

FOR FARM AND GARDEN EQUIPMENT AND SUPPLIES, SEE
Peden, Goodman & McKenzie LIMITED
507 CORMORANT ST., VICTORIA, B.C.
B 7611; Parksville, Phone 35 or 134R

ATTENTION
Bulb Growers, Strawberry Growers
Greenhouse Men
See the New Model
BANTAM AND GEM ROTOVATORS
This unique and revolutionary principle of Rotovation which is fast gaining acceptance as the most advanced means of cultivation among farmers.
Bantam 14" Models and Gem 20" Models
ASK FOR A DEMONSTRATION

National Motors Ltd.
TRACTOR DIVISION
G 8177 835 View St.

! ATTENTION !

COMPLETE CUSTOM FARMING BUSINESS OFFERED FOR SALE BY OLD ESTABLISHED FIRM.

This is a golden opportunity to own your own business. Act now, don't delay for this year's bumper crop.

BOX 112, VICTORIA PRESS

REDUCTION IN PRICES
Yes, we have reduced our tractors for the month of AUGUST only.
Save yourself $50 to $100 on the purchase of a
Farmall Cub—Super A or Famall C

FARWEST MOTORS LTD.
Yates and Vancouver Sts. G 8174

RANSOME CRAWLER TRACTOR
The midget with giant performance.
GARDEN HOUSE
EAST SAANICH ROAD, ELK LAKE
Colquitz 316T

28x MISCELLANEOUS FOR SALE

NYLONS, FIRST QUALITY, 51-GAUGE, 15-denier, 99c pair, two pairs $1.95; afternoon dresses, $3.95 up; crepe blouses, $1.95; shortie coats, $12.95; children's T-shirts, 69c; dresses, 2-6, 75c. See these bargains and many others at Vickery's Fashion Shop, 904 Esquimalt Road, B 1323.

LARGE CIRCULATOR STOVE, OPEN stove; dining room furniture; bedroom furniture; picture frames; chairs; tables; gramophone, kitchen dresser, etc.; English piano; dishes, mats. E 4660.

SAVE $10 ON A NEW BATTERY OR electric portable radio. Regular $49.50, special while they last, for $39.50. C. Tayler Home Appliance Co., 1436 Government Street., E 3281.

LEAVING FOR UNITED STATES, OFFERS accepted for two-piece rose frieze chesterfield, Philips radio-phonograph, Loyalist maple settee and chair, ultra modern tabl. lamps, occasional chairs, pictures. G 7064.

THE SHRUBBERY
757 Fort E 5915
Geraniums bedding plants, fresh fruits and vegetables.

FROM FACTORY TO YOU
General purpose paint, interior, exterior, $3.88 gallon, 98c a quart. White and 10 colors. Haida Paint Co., 1302 Wharf Street.

FOUR SHOWCASES FOR SALE, ONE all plate glass. Suitable for grocery or bakery. Would like offers. Please phone E 9101.

28x MISCELLANEOUS FOR SALE

DINING ROOM SUITE AND BUFFET, Fawcett coal and wood range with built-in hotplates, bookcase, kitchen buffet. E 0098.

BEAUTY REST SIMMONS MATTRESS, as new, $75; Sunbeam Mixmaster, $50, new; Bendix washing machine, $289. Phone B 1133.

BEATTY WASHER, WHITE ENAMEL, completely rebuilt and with a new washer guarantee, $69.50. C. Tayler Home Appliance Co., 1436 Government Street, E 3281.

MANURE — FOR BEST RESULTS USE pulverized duck guano. Two sacks $2, delivered. Duck Farm, Sidney 180.

REPAIRS, FRENCH POLISHING, FURNIture, refinishing, free esttimates.
SPECIALTY FINISHERS B 4612

BOAT COVERS, SAILS, LAUNCH HOODS made to order. F. Jeune & Bro., Ltd., 570 Johnson Street. G 4632.

SWEDEN ICE CREAM MACHINE, TWO-quart capacity, table model; also six-hole freezing cabinet. Continental Pastries.

HEINTZMAN PIANO, ONE GUITAR, Mall power saw, De Laval cream separator. 516 Comerford Street, Esquimalt.

BUY MY GROCERIES AND MEATS AT O.K. Market. 1136 Hillside.

AT VARIETY WOOD PRODUCTS IT'S kitchen cabinets. G arden 1833.

HAY WANTED, WILL CUT BY THE hour. G 5564. R. Vye, 1846 Kings Road.

SOIL—GUARANTEED BEST AVAILABLE, $3.25 yard; special, six yards $18. G 1755.

DOUBLE-BARREL SHOTGUN, GOOD condition; reasonable. Albion 15X.

TRANSPARENT APPLES 5 LBS. FOR 25C. 56 Sims Avenue.

FOR SALE—CEDAR FENCE POSTS, 30c each. Phone Colquitz 349M.

WILTON CARPET, GOOD CONDITION, 9x9. G 4251.

LIKE NEW—REFRIGERATOR, $200 OR offer. G 5104.

FOR RUBBER STAMPS . . . DIGGON'S

FOR PICTURE FRAMING . . . DIGGON'S

See the "Capital Supply" for your souvenirs—a good selection at down-to-earth prices—While looking over the souvenirs don't pass up the china figurines—they are very colorful and priced right.

CAPITAL SUPPLY CO.
"Your Surplus Centre"
1501 Government G 2713

INVESTIGATE
THESE BEAUTIFUL LABOR-SAVING
Westinghouse Appliances
AT
BUTLER BROTHERS
(Authorized Westinghouse Dealer for Saanich)
"MIRACLE OVEN" RANGE
LAUNDERMAT WASHER
8 CUBIC FOOT REFRIGERATOR
KEATING CROSSROAD, R.R. No. 1
ROYAL OAK
Phone Keating 90

POWER MOWERS
$65 to $125
FULLY GUARANTEED
On Terms Only $15 Down
Balance Monthly
No Interest or Carrying Charge
Power Mower Sales & Service
712 HUMBOLDT ST. B 6513

SAVE $100
ON
AUTOMAGIC WASHER
Be Sure and See This One At
816 FORT STREET

ONE-EIGHTH-INCH STEEL PLATE
Ideal for truck decks . . Electric Fans. 3-h.p. Electric Feed Grinder
ASCROFT ELECTRICAL MACHINERY CO. LTD.

29 WANTED MISCELLANEOUS

HUB FURNITURE CO.
713 Johnson Street Phone G 8425
Buys—Good used furniture, stoves, heaters, carpets and trunks. Furnish your home for less — We can save you up to 50%.

ISLAND JUNK—WE WANT YOUR RAGS, beer bottles, tools, iron, useful things. E 0342, night or day. Town, country.

A BETTER DEAL WITH THE RELIABLE Furniture for your used furniture. Trunks, etc. Calls E 6714.

WANTED—ONE CUSTOM DODGE OR Chrysler car radio, 1947 model preferred. Call E 0313 or after 5 p.m. Albion 114 G.

GOOD USED FURNITURE WANTED. Trunks, etc. Best deal. Call E 6714. Reliable Furniture Co., 541 Johnson.

OLD BICYCLES AND PARTS ARE WORTH money at 585 Johnson Street.

HIGHEST PRICES PAID FOR USED FURniture, trunks, suitcases, tools. E 6714.

WANTED—USED FURNITURE. HOLLAND Bros. & Company. E mpire 0913.

CASH FOR BOOKS. THE HAUNTED BOOKSHOP, 845 FORT. B 1427.

ANYTHING IN TOOLS, TRUNKS, SUITcases. Highest prices paid. G 6634.

OAK REFECTORY DINING TABLE, SEAT 8, preferred with matching chairs. B 7717.

WANTED FURNACE SAWDUST BURNER. Phone Colquitz 16-H.

RADIO AND TYPEWRITER. G 5116.

30 SWAPS

TRADE MY EQUITY IN 1938 FORD coach for 30-30 rifle or? Balance owing on car including finance and five-point insurance, $180. 802 Frances Street.

31 PETS AND LIVESTOCK

BABY BUDGIES, EIGHT WEEKS OLD. E 9806.

31a POULTRY, HATCHING EGGS, ETC.

FOR SALE—FOUR-MONTH-OLD HAMPshire, X Plymouth, $2.25 each. Also four-month-old cockerels. Apply at 20 Peatt Road, Langford.

FOR "THE CHICKS WHICH GIVE REsults." Rump & Sendall Ltd., Langley Prairie, B.C., J. L. Lang, 3976 Braefoot Road, Albion 311-G.

31b HORSES

LOVELY CHESTNUT GELDING, EIGHT years old, very showy. Good disposition. Reasonable to good home. Phone B 5075.

31d SHEEP

SUFFOLK RAMS AND BREEDING EWES for sale. James Turner, Royal Oak. Keating 9 M.

31k PIGS

WEANED PIGS—A. CURTIS, COLUMBIA Drive, off Hawthorne, Gordon Head. Phone G 9643.

31l CAGE BIRDS AND AVIARIES

YOUNG BUDGIES, TALKING STRAIN, various colors, $5 each. Phone G 0985.

34 HOTELS

NEW LOW RATES NOW

Centrally located, modern, 100% fireproof hotel. Abundance of hot water, steam heat, elevator, phone and maid service. Newly decorated. From $7 a week (single) and up. Just a few available. Investigate at once.

ST. JAMES HOTEL
Corner Douglas and Johnson
Phone G 1187

JAMES BAY HOTEL
A fine place to stay. Enjoy supreme comfort, friendly service and good food. Conveniently located, near park and sea. Parking facilities available Television entertainment. 270 Government Street. G 7151.

ABERDEEN HOTEL
Attractive, Quiet Surroundings
Hot and Cold Water in Every Room
Close In—Dining Room
941 McCLURE ST. G ARDEN 3742

THE GLENSHIEL, 606 DOUGLAS — A residential hotel providing every comfort for elderly people. E 4164.

HOTEL SHERWOOD G 9148
Residential — Transient. 723 Yates.

34 HOTELS

CLEAN, COMFORTABLE ROOMS, HOT-water heat, $6 per week and up. Double rooms, hot and cold water, only a few available. Lincoln Hotel, Broad at Johnson. G 0078.

OXFORD HOTEL, SLEEPING ROOM AND light housekeeping room. G 8541.

RITZ HOTEL, 710 FORT ST.
FURNISHED APARTMENTS AND ROOMS. Elevator Service—Permanent or Transient. E 1021

34a SUMMER RESORTS

SPEND A VACATION AT VESUVIUS BAY, Salt Spring Island. Furnished apartments, also five-room cottage. Good bathing beach. Write Green Gables. Phone 67 B Ganges.

MAPLE INN, MAPLE BAY, DUNCAN, V.I. Open all winter, reduced rates.

35 ROOM AND BOARD

CRAIGMYLE — 1037 CRAIGDARROCH Catering to business and professional clientele. All rooms have hot and cold water. Some private bath. Single and twin beds. For appointment phone Mrs. Gannon. G 8457.

CRAIGMYLE—1037 CRAIGDARROCH Catering to business persons, single, double, twin; some private baths. For appointment, Mrs. Gannon, G 8457.

BRIGHT ROOM, EXCELLENT BOARD, lovely modern home. No charge return services, suit quiet business girl. E 3449.

SINGLE AND DOUBLE ROOMS FOR young business men. Home privileges. E 3903.

GENTLEMAN ONLY — ON BELCHER Avenue. E 2970.

COMFORTABLE ROOM AND BOARD in exchange for light services. E 4906.

NEAR PARLIAMENT BUILDINGS. ONE or two men willing to share. E 1020.

37 ROOMS TO RENT FURNISHED

TOURIST ACCOMMODATION ON WATER-front. Lovely rooms close to park and city. Reasonable. G 2419.

TOURISTS—LOVELY SLEEPING ROOM (with tray), moderate rates. Four blocks from city centre. 1147 Fort Street. E 8744.

SMALL SLEEPING ROOM, FURNISHED, close to bus, $25 per month. Female preferred. G 9940.

FURNISHED BED-SITTING ROOM. ONE housekeeping room, near Jubilee. G 1996.

SLEEPING ROOM. SUIT WORKING GIRL or business lady. Close to bus. G 7689.

37a ROOMS TO RENT UNFURNISHED

TWO UNFURNISHED ROOMS, COOK Street, near park; young couple preferred. Phone G 1482.

GET YOUR RENTAL AT RESIDENTIAL REALTY LTD., 2204 DOUGLAS STREET.

38 HOUSEKEEPING ROOMS TO RENT, FURNISHED

TWO HOUSEKEEPING ROOMS OR apartments, suitable for four adults immediately for two or three weeks. Phone T. Eccles at the Metropolis Hotel.

TOURISTS—LOVELY ROOMS IN APARTMENT building. $14 up weekly. Reasonable daily. 1215 Hillside, E 8165.

HOUSEKEEPING ROOM. SUITABLE FOR working girl. Walking distance. Phone B 3334.

ONE HOUSEKEEPING ROOM, HOT AND cold water; two-room suite, hot and cold water. 520 Menzies.

LIGHT HOUSEKEEPING ROOM, EVERYTHING supplied. Five minutes walk to city centre. E 7024.

TWO FURNISHED HOUSEKEEPING rooms, newly decorated. Phone E 2325.

PANDORA, CLOSE TO TOWN E 0904, 5.30 to 7.30 p.m.

BED-SITTING ROOM, KITCHENETTE, gas stove; also single room. E 3693.

EVERYTHING FOUND, BUS AT DOOR, 1102 Hillside. G 8692.

LIGHT HOUSEKEEPING ROOM, CLOSE in, garage available. 1117 McClure.

LARGE ROOM NEAR PARLIAMENT Buildings. 631 Superior Street, E 9719.

39 HOUSEKEEPING ROOMS WANTED, FURNISHED

SINGLE WAR VETERAN, SEPTEMBER 1. Furnished bedroom and kitchenette, $20. Box 255, Victoria Press.

39a HOUSEKEEPING ROOMS WANTED, UNFURNISHED

BY SINGLE LADY ON SEPTEMBER 1, warm bed-sitting room and kitchenette, Gordon Head, or out-of-town preferred. Box 2013, Victoria Press.

40 FLATS AND APARTMENTS TO RENT, FURNISHED

TWO ROOMS AND KITCHENETTE FURnished apartment for rent; close in city in good location. Possession August 15. $45 per month. Miss Westberg, Western Homes Ltd. B 2157.

BACHELOR SUITE, SELF-CONTAINED, separate outside entrance, all utilities included. Pleasant outlook. Ground level. 232 Island Highway.

BACHELOR SUITE, CENTRAL, CLEAN, sink, gas stove, use of Frigidaire and washer. G 7013. Alvin Apartments, 1009 Johnson Street.

FAIRFIELD, NEAR COOK STREET, three rooms and bath, upper duplex, business couple or friends. Reasonable. Box 264, Victoria Press.

SEMI-FURNISHED THREE-ROOMED apartment for rent. Phone E 8410 before 3 30 p.m.

UPSTAIRS FOR RENT, FURNISHED three rooms and kitchenette and bathroom. No linen. B 3470.

FURNISHED TWO-ROOM SUITE, SINK, hot and cold water, fuel supplied, $28. 1221 Lyall Street.

THREE - ROOM SELF - CONTAINED ground floor duplex, close in. 935 Johnson or phone B 1081.

FURNISHED THREE-ROOM SUITE. 1312 Government.

40a FLATS AND APARTMENTS TO RENT, UNFURNISHED

ACCOMMODATION OF ALL TYPES. LET US SAVE YOU TIME AND ENERGY. RENTALS UNLIMITED, 1216 BROAD

322 EDWARD STREET, RECENTLY REmodelled, two rooms and bath, self-contained. Immediate possession. Rent $42.50. Call Mr. Twamley, George Randall Ltd. G 8109.

OAK BAY—THREE NICE BRIGHT ROOMS and pantry. Light, heat, water supplied. One child welcome. $47.50. 2393 Eastdowne.

RESIDENTIAL REALTY, ON THE MAIN HIGHWAY, 2204 DOUGLAS IS A GOOD PLACE TO BUY YOUR HOME. PHONE B 6241.

GROUND LEVEL THREE-ROOM BASEMENT suite, self-contained, electric stove, automatic heat, garage, couple with small child preferred. Rent $50. Colquitz 337-X.

ONE TWO-ROOM SUITE, FURNISHED OR unfurnished 1789 Rockland Avenue. Phone E 0930.

THREE-ROOM SUITE, CLOSE IN; NICE district; new apartment block. Large rooms, $85. Apply G 5443.

TWO-ROOM SUITE. NO CHILDREN. Beacon 5922.

ONE SUITE in the modern Fowler Mansions, 1855 Fort Street ... $ 65.00
UNIT of side-by-side DUPLEX; four rooms, Pembroke Street ... $65.00
FIVE-ROOM FURNISHED DUPLEX, close to Beacon Hill Park ... $100.00
Six-room SPECIAL DE LUXE FURNISHED SUITE in one of Victoria's most modern apartment blocks ... $150.00
Mr. Eade, Evenings, E 8435.

Hagar & Swayne Ltd.
G 0531 - 2 - 3

Patricia Court
ROCKLAND AVENUE
OCCUPANCY SEPTEMBER 1
Unfurnished bachelor suites, $63.50 per month. Three-room suite, furnished, $77, and three-room unfurnished, $80 per month. Electrically equipped. Venetian blinds; heated.

KER & STEPHENSON
Member Real Estate Board
909 Government Street
G 4127 Day or Night G 4127

Elmarie Court
SOUTHGATE STREET
One-bedroom apartments, $70 per month. Electrically equipped and heated. Possession October 15th
KER & STEPHENSON
Exclusive Rental Agents
Member Real Estate Board
909 Government Street
G 4127 — Day or Night — G 4127

40a FLATS AND APARTMENTS TO RENT, UNFURNISHED

FOR RENT, THREE-ROOM UNFURNished suite, upstairs. Rent $33.50. 616 Garbally Road. Phone G 7466.

FAIRFIELD, THREE ROOMS AND BATH, self contained upper duplex. Apply 1131 Leonard Street after 4.

CLEAN THREE-ROOM SUITE, OIL RANGE, garage, Langford. Belmont 33 T.

41 FLATS AND APARTMENTS WANTED, FURNISHED

FURNISHED SUITE, OAK BAY, SEPTEMber, nurse, working days. G 8475, evenings.

41a FLATS AND APARTMENTS WANTED, UNFURNISHED

TWO OR THREE-ROOM SELF-CONtained suite. Preferably near beach, private entrance. Garage. Within three-mile circle. B 7653.

BY SEPTEMBER 30, THREE OR FOUR rooms self-contained with garage, preferably Oak Bay by single business woman. Phone B 4647 after 5 or week ends.

42 HOUSES TO RENT, FURNISHED

FURNISHED FOUR-ROOM HOME, CITY facilities. Available September 1 to June 20. Rent $80. 933 Island Highway, Langford.

42a HOUSES TO RENT, UNFURNISHED

DUPLEX — FOUR LARGE, SPOTLESS rooms, cabinet kitchen, automatic tank and gas stove; basement and furnace. Close to schools, stores and Parliament Buildings. Children welcome. G 0443.

FIVE-ROOM MODERN DUPLEX, GORGE waterfront. Oil heated, 15th of August. $80. B 6074.

42b HOUSES TO RENT, FURNISHED OR UNFURNISHED

JEEVES BROS.—MOVING AND STORAGE, packing, crating, local and long-distance moving to Island, British Columbia, Mainland and Prairie points. Lift-Van service to Vancouver. E 9832.

ALERT SERVICE TRANSFER CO., LTD. When moving, call us for fast, reliable service. Lowest rate to Vancouver. E 4101.

43 HOUSES WANTED TO RENT, FURNISHED

FURNISHED HOUSE — CHEMAINUS TO Mill Bay area. August 15 to November 15. Trail, c-o Post Office, Koksilah.

43a HOUSES WANTED TO RENT, UNFURNISHED

GOOD RENT, RESPONSIBLE PARTY FOR five-room (or more) house in good district near school, by September 1. Box 236, Victoria Press.

DOMINION GOVERNMENT EMPLOYEE, wife and son wish two-bedroom house, good district, reasonable. Permanent tenants. B 3701.

WANTED TO RENT WITHIN THE TEN-mile circle, six or seven-room house with some acreage. Phone G 7966.

43b HOUSES WANTED TO RENT, FURNISHED OR UNFURNISHED

BY SEPTEMBER 1 FOR SIX MONTHS OR longer, two or three-bedroom house. B 4338.

44 HALLS, STORES AND OFFICES TO RENT

STORES SUITABLE FOR BARBER, HAIRdresser, or confectionery, also good opportunity for druggists. B 7761.

47 CARS FOR SALE

CENTRAL AUTO SALES
855 Pandora Avenue B6810
1950 Prefect, like new, low mileage, one owner. Extras. $995.

1952 HILLMAN, RADIO AND HEATER. Five weeks old, 1,200 miles. Owner going back to school must sell. 1617 Rockland Avenue, evenings.

1941 DODGE LUXURY LINER, EXCELlent shape, heater, sun visor, new tires, etc. $875. 3927 La Salle or E 8816, 8 a.m. to 6 p.m. week days.

$250 FULL PRICE
$75 cash buys a 1938 Ford coach fully insured. Small monthly payments on balance. 602 Frances.

DE LUXE CHEVROLET FLEETLINE Aerosedan 1946 in excellent condition. One owner. $1,400 including extras. Phone B 5266.

AT GORGE ROAD AND GOVERNMENT you'll find one of Victoria's honest used car dealers. C.A.S.

1939 STUDEBAKER SEDAN, REBORED motor, new rubber, new paint, $795. Crabb's Auto Sales, 665 Gorge Road.

1938 DODGE SEDAN, GOOD SHAPE, overhauled motor, $750. Crabb's Auto Sales, 665 Gorge Road.

1949 FORD DE LUXE TUDOR SEDAN, fully equipped, special uphostery, $1,595. Crabb's Auto Sales, 665 Gorge Road.

1936 TERRAPLANE, VERY GOOD CONdition, new heater, five good tires; $375. E 4620.

1937 PLYMOUTH SEDAN, HEATER, GOOD shape throughout, upholstery perfect. Price $495. Terms. Phone G 8256.

CONVERTIBLE 1939 BUICK, GOOD CONdition, new top, radio. Terms O.K. Phone Murray, G 9394, between 9-5.

1937 OLDSMOBILE SEDAN, NICE CONdition and new paint. Apply 430 Quebec after 6.

PONTIAC 1949 SEDAN, ONE OWNER, EXcellent condition. Terms, trade. Phone G 8942.

1951 STUDEBAKER CHAMPION SEDAN four-door, climatizer, 8,700 miles, new condition. Accept older car in trade. E 4207.

1951 METALLIC GREEN M.G. SPORTS roadster, 9,000 miles. $1,700 cash. Phone B 6668 between 6 and 8 p.m.

MUST SELL. 1948 CHEVROLET FOURdoor sedan. Perfect condition, one owner. $1,395 or offer. B 2002.

MARQUETTE COUPE, HIGHEST OFFER, can be viewed at Uplands Garage, G 2289 after six.

1950 CHEVROLET SEDAN, A1 CONDItion. What offer? Phone E 6614.

SPEEDWAY AUTO SALES
G 7421 Terms — Trades 848 Yates

K-M AUTO SALES, B 5822, BUYS, SELLS, good used cars. 1101 Yates.

1931 CHEVROLET COUPE, BARGAIN, $95. Crabb's Auto Sales, 665 Gorge Road.

1951 CHEVROLET, AS NEW, 5,700 MILES, 1616 Fernwood.

1928 MODEL A, $40. 1928 VICTORY DODGE $40. G 7984.

ENGLISH STANDARD CAR, GOOD CONdition. $500 or open to offer. G 3418.

1931 ESSEX, AS IS, RUNNING CONDItion. What offers? G 6384.

1940 BUICK 8 SEDAN, BARGAIN. HEATER. 724 Johnson, E 1411 before 6 p.m.

1939 NASH SEDAN, EXCELLENT CONDItion. 2960 Cedar Hill Road. G 1550.

1950 DODGE, A-1 SHAPE, $1,695 OR BEST offer. Call Colquitz 353 U or G 1915.

1940 MERCURY CLUB COUPE, RADIO and heater, $700 or offer. G 2149.

1940 HUDSON SEDAN, ACTUAL MILEage 49,000. $650. E 8777.

GLADWELL MOTORS
Victoria's Volume Dealer

1950 Meteor Convertible	$2,495
1951 Morris Convertible	$1,195
1950 Meteor Tudor	$1,895
1946 Dodge Sedan	$1,395
1949 Mercury Sedan	$1,895
1951 Prefect Sedan	$1,150
1949 Austin Sedan	$995
1940 Champion Tudor	$695
1941 Ford Sedan	$650

SPECIALS

1948 Dodge Sedan	$1,395
1950 Ford Custom Sedan	$1,495
1949 Prefect Sedan	$695
1949 Anglia Tudor	$595
1946 Ford Station Wagon	$1,395

LOW COST CARS

1939 Ford Tudor	$495
1939 Nash Sedan	$495
1939 Standard Sedan	$395
1938 Ford Coupe	$265
1938 Buick Sedan	$295
1935 Chevrolet Sedan	$250

3-Day Truck Special
See Angus MacDonald
1949 Ford ½-ton Pickup. Was $1,350. Today ... $1,195
1947 Ford 2-ton. Was $950. Today ... $850
1948 Mercury ½-ton Pickup, one owner. Was $1,150. Today ... $1,050
1950 Morris ½-ton Pickup. Was $1,195. Today ... $1,050
Model "A" Pickup, only ... $59
800 PANDORA AVENUE
OPEN NIGHTS TILL 9 P.M.
B 2111 (Days) B 2112 (Evenings)

47 CARS FOR SALE

WILSON MOTORS LTD.
E 1108 E 1108
Yates at Quadra
Victoria's Largest Selection USED CARS
Reconditioned and Guaranteed O.K. Used Cars

1951 METEOR 2-DOOR CUSTOM	$2095
1948 CHRYSLER SEDAN Windsor R.H.	$1895
1950 MORRIS OXFORD	$1445
1951 HILLMAN SEDAN	$1395
1950 VANGUARD SEDAN	$1395
1950 AUSTIN SEDAN	$1295

PREMIUM USED CARS
1951 DE SOTO SPORTSMAN COUPE. Fully equipped, radio and heater.
1950 OLDS 88 SEDAN, HYDRAMATIC Drive, equipped with radio and heater.
1951 BUICK SEDAN, Dynaflow, low mileage.

RED SPOT SPECIAL
1951 CHEVROLET SEDAN, equipped with heater. Reconditioned and guaranteed. Advertised yesterday for $2,195. On the spot for ... $2045
Don't Delay on This Wilson O.K.

GOOD VALUE USED CARS
We have a large selection of older models. A car and price to suit every buyer.

BARGAINS

1938 BUICK SEDAN	$295
1938 DODGE SEDAN	$395
1938 CHEVROLET 2-Door Sedan	$395
1939 PLYMOUTH SEDAN	$495
1941 PLYMOUTH SEDAN	$595

WITH MANY MORE TO CHOOSE FROM

USED TRUCKS

1946 MERCURY 3-Ton, Steel box (4 yr.) hoist	$1495
1949 INTERNATIONAL half ton pick up	$1295
1948 FARGO ½-Ton Panel	$795
1942 CHEVROLET 1½-Ton C.C.	$495

Remember—a Good Deal Depends on a Good Dealer

WILSON MOTORS LTD
OPEN EVENINGS TILL 9
E 1108 E 1108
Victoria's Largest Dealer

1952
CHRYSLER SARATOGA
FOUR-DOOR SEDAN
Equipped With
Hydraguide Steering
Fluid-Torque Drive
Plus the Famous
V-8 180-Horsepower
Fire Power Engine
Two-Tone Interior
TOP PRICES PAID FOR TRADE-INS
Phone for Demonstration Or See It Today
CHRYSLER-PLYMOUTH Headquarters
OLSON MOTORS
Yates at Cook
G 1144

COMPARE THESE VALUES AT 837 YATES STREET

1937 FORD SEDAN	$445
1940 FORD COACH. Heater	$695
1946 MONARCH, TWO-DOOR SEDAN	$1195
1949 METEOR SEDAN. Heater. Fully guaranteed	$1695
1948 MERCURY FIVE PASSENGER CLUB COUPE. Drastically reduced.	
1949 MERCURY ½ TON PICKUP	$1295

J. M. WOOD MOTORS
Liberal Allowance for your present car. Easy terms on the balance at
Lot 2 — G 7198 — 837 Yates
OPPOSITE ATLAS THEATRE

47 CARS FOR SALE

NATIONAL MOTORS
Your Ford Dealer
Since 1909

A-1 SPECIAL
'50 FORD TUDOR SEDAN. Has air-conditioner. Was $1,950. Now ... $1795
Save $155

CARS NEEDED
1946 to 1951 cars needed. Our stock of late Used Cars is very low, due to our large volume and quick turnover.
COME IN SEE US TODAY.

Salesmen	Call Evenings
Ken Haddow	G 7628
Roy McGillivray	B 6560
Kal Ulrich	B 7770
Alex Anderson	B 2455
Ralph Baxter	B 7355
George Clark	G 8256
Steve Chamut	Sidney 87Q
Wally Connerton	G 3476
Bob Curran	G 3192
John Tisdale	G 8177

1951 FORD SEDAN. Heater and overdrive
1951 PONTIAC TUDOR. Heater.
1951 FORD CONVERTIBLE. Heater.
1950 FORD TUDOR. Heater.
1950 PREFECT SEDAN. Heater.
1949 PLYMOUTH SEDAN. Heater.
1949 CHEVROLET 5-PASSENGER COUPE, Radio and Heater.
1950 METEOR 5-PASSENGER. Heater.
1949 METEOR TUDOR. Radio and heater.
1951 MORRIS OXFORD. Radio and heater
1948 AUSTIN SEDAN. Heater.
1946 FORD SEDAN. Heater.
1946 OLDSMOBILE SEDAN. Hydramatic, Radio and Heater.
1946 NASH SEDAN. Radio and heater.
1942 PLYMOUTH SEDAN. Heater.
1941 MERCURY SEDAN. Heater.
1939 DODGE SEDAN. Radio and Heater.
1939 CHEVROLET COUPE.

. . . AND MORE TO CHOOSE

TRUCKS

1940 FORD PICKUP	$495
1941 CHEVROLET ½-TON PICKUP	$650
1942 FORD 3-Ton C. and C. 176" Wheelbase	$995
1947 FORD PANEL	$895
1947 FORD PICKUP	$950
1947 FORD 3-TON C. and C., 158" Wheelbase, 12-Ply Tires	$1095
1949 MERCURY ½-TON PICKUP	$1295

"HEART OF AUTO ROW"
819 YATES STREET 831 VIEW STREET
G 8177

DAVIS MOTORS LTD.
TWO LOCATIONS
900 Fort St. 920 Yates St.
G 5184 G 8342

PONTIACS
1951 PONTIAC CHIEFTAIN 8 SEDAN. Hydraulic drive, custom radio, heater.
1950 PONTIAC SILVER STREAK SEDAN. Heater, etc.
1949 PONTIAC TWO-DOOR SEDAN COUPE. Custom radio, heater, etc.
1949 PONTIAC BUSINESS COUPE.
1947 PONTIAC SEDANETTE. Custom radio and heater.
1947 PONTIAC TWO-DOOR SEDAN, two-tone paint, very low mileage.
1946 PONTIAC CHIEFTAIN SEDAN.

OTHER CARS

1951 FORD CUSTOM SEDAN. Radio, heater, etc.	$2195
1950 MERCURY CONVERTIBLE CLUB COUPE. Extras	$2495
1950 VAUXHALL 6 SEDAN	$1550
1947 OLDSMOBILE 8 SEDAN. Hydramatic drive, radio, etc.	$1750

TEN CHEVROLETS
In stock today including Power Glides and Bel Airs.
50 OTHERS TO CHOOSE FROM

TRUCKS
Large stock of makes, models, sizes and types. Come and make us a proposition.
For After Hours Information - Please Phone Any of the Following Salesmen:
Harold Brunell, E 6129
Glen O. Smith, E 7309
Sam Taylor, B 4500
Guy Morley, G 5218
Jack Clements, Albion 284X
Binkie Tisdall, E 1644
Gordon Tomlin, G 8154, 9 to 6 p.m.
Les Johnson, E 7001

DAVIS MOTORS LTD.
BUICK—PONTIAC—VAUXHALL
G.M.C. TRUCKS

LOUIS NELSON LTD.
837 PANDORA AVENUE E 6113
KAISER — VANGUARD — TRIUMPH

GUARANTEED CARS

	Full Price	Cash for Your Holiday
1949 Meteor coach	$1,595	$75
1950 Austin sedan	$1,250	$100
1951 Ford Prefect	$1,195	$100
1948 Standard coach	$695	$75
1947 Mercury Coach	$1,095	$100
1946 Chevrolet coach	$1,295	$100
1941 International ½-ton panel	$395	$75
1949 Chevrolet sedan	$1,725	$100

THIS IS YOUR CHANCE
HOLIDAY BONUS MONEY WITH EVERY DEAL
DURING THE MONTH OF AUGUST!
TRADES ACCEPTED

47 CARS FOR SALE

OLSON'S
1036 Yates G 1144

1950 DE SOTO SEDAN. Air-conditioner; perfect condition throughout	$2897
1950 CHEVROLET SEDAN. An outstanding value	$1947
1949 CHRYSLER WINDSOR SEDAN. Prestomatic drive; air-conditioner. This is a quality car	$2597

JACKPOT SPECIAL
1940 FORD HALF-TON PICKUP. New paint; very nice condition. This is cheap. Help for your harvest. ... $547

AN OLSON DEAL IS YOUR BEST DEAL

1949 OLDS SEDAN. This is value, plus	$2197
1949 METEOR SEDAN. Air-conditioner	$1697
1948 DODGE SEDAN. Dependable buy	$1597

For the Best Deal in Town

OLSON'S
G 1144 1036 Yates
At Your Service Till 9 p.m.

1900 DOUGLAS ST.
Used Cars and Trucks
No parking problem here, just drive in and see our selection of good, clean, used cars and trucks.

1. Amazing but true, a 1937 Chrysler in good shape throughout. Can be yours for only ... $395
2. This car is in show room condition. It is a 1947 Nash Sedan, priced to sell quickly, so don't delay, come in today ... $1495
3. If you want safety for your family plus economy for yourself, this is the car for you. A 1949 Austin Two-Door Sedan in good condition. PRICED TO MEET ALL COMPETITION ... $1025
4. THIS IS A WORKMAN'S SPECIAL—Good for hauling anything you need plus good transportation to your job. It is a 1934 Ford half-ton pickup, priced to sell quickly at only ... $135

WE HAVE MANY MORE BARGAINS IN CARS AND TRUCKS, SO COME IN AND SEE US

1900 DOUGLAS STREET
BARGAIN EXCHANGE

A WOOD USED CAR IS A GOOD USED CAR
J. M. WOOD MOTORS

1949 Austin A-40 Coach, heater	$1025
1948 Hillman Minx Sedan, heater	$850
1947 Mercury Super De Luxe Sedan, heater, only	$1395
1948 Mercury Super De Luxe Sedan	$1395
1948 Monarch Town Sedan, heater, 118-inch wheelbase	$1495
1948 Ford Super De Luxe Fordor, heater, (one owner)	$1425
1949 Meteor Sedan, heater	$1725
1948 Chrysler Fluid Drive Sedan, heater	$1895
1950 Meteor Custom Sedan, heater	$1995
1951 Ford Half-Ton Panel, heater, 7,000 miles	$1795

See These Specials at J. M. WOOD MOTORS. EVERY Car Carries Our Written Guarantee
Phone G 7196
1033 YATES ST. 1061 YATES ST.

Trade Your Big Car NOW for One of These Guaranteed "ECONOMY CARS"
1950 Austin A-40 Sedan, seal grey, blue leather upholstery, re-conditioned ... $1295
1948 Austin A-40, light green, radio and heater. Real value at ... $995
These and many more to choose from
We invite your comparison
Come in and look over our stock of good used cars
Evenings, call J. Harris, B 5966

THOMAS PLIMLEY
LTD.
Est. 1893
1010 YATES STREET Phone G 7161

COMPARE OUR VALUES

1951 Studebaker Custom Champion Sedan, climatizer	$2195
1950 AUSTIN A-40 SEDAN, heater	$1095
1951 Hillman Sedan, heater	$1495
1951 Morris Oxford Sedan, radio, heater. Run only 2,500 miles	$1595
1948 Hillman Sedan	$895
NEW HILLMAN DE LUXE SEDAN, fully equipped. Victoria	$1905

JAMESON MOTORS LTD.
740 BROUGHTON ST., VICTORIA, B.C.

They'll Do It Every Time

47 CARS FOR SALE

Super Buys at Super Service
You Can't Buy Better

1942 DODGE SEDAN—Custom	$1155
1950 MORRIS COACH	$1095
1947 AUSTIN SEDAN	$725
1940 NASH CLUB COUPE	$755
1950 HILLMAN SEDAN	$1395

Night Calls
John Scruton — Morris B. Grossman
Colquitz 45 T E 0302

VICTORIA SUPER SERVICE LTD.
FOR BEST VALUES IN USED CARS—SEE US
Corner Johnson and Blanshard
E 1155 or G 4934

CENTRAL AUTO SALES
855 PANDORA TO JOHNSON B 6810
'51 FORD, OVERDRIVE. WHAT A CAR.
'50 DODGE CLUB, VERY SMALL MILEAGE.
'51 HILLMAN. BLACK BEAUTY.
'49 VAUXHALL. LIKE NEW THROUGHOUT.
'50 MORRIS CONVERTIBLE. NOT A SCRATCH.
'39 STUDEBAKER CHAMPION. LOVELY.
47 MERCURY. SOMETHING TO LOOK AT.
'46 CHEV. EXTRA NICE. EXTRA CLEAN.
BETTER CARS 2 MORE PEOPLE 4 LESS

PITZER & NEX MOTORS LTD.
HILLMAN SALES & SERVICE
SHOWROOM OPEN 9 A.M. TO 9 P.M.

1950 Hillman Sedan	$1,325
1949 Hillman Sedan	$1,095
1947 Hillman Sedan. Exceptionally clean.	$795
1947 Hudson Sedan. Fully equipped	$1,295
1950 Chevrolet Sedan, fully equipped	$1,945
1935 Chevrolet Sedan. Good transportation.	$325

SEE THE NEW HILLMAN CONVERTIBLE
2650 DOUGLAS STREET. PHONE E 4023

SPECIAL
1937 PLYMOUTH FOUR-DOOR SEDAN. Good running motor and all good tires ... $395

FRANK IVINGS' GARAGE
E 3722
BLANSHARD AT JOHNSON

1946 Packard De Luxe Clipper Sedan, lovely condition	$1795
1952 Austin Sedan "Somerset," absolutely new condition,	
1938 Willys Coupe, a very smart little car	$345

MASTERS MOTOR CO. LTD.
815 VIEW STREET PHONE E 3541

STANDOUT VALUE
1950 MORRIS MINOR, nearly new condition throughout; previously owned by a "schoolmarm" and we can prove it. $995.

SPEEDWAY AUTO SALES
Next to Atlas Theatre
848 YATES STREET G 7421

47a TRUCKS AND TRAILERS FOR SALE

1947 FARGO HALF-TON PANEL TRUCK, perfect condition, $875. Albion 22 or Albion 98R.

USED TRUCKS
1947 FARGO DUMP TRUCK, 3-4 yard all-steel body, 7' Galion hoist. Good mechanical condition. If you need this type of truck it will pay you to look this one over.
COMPLETE FOR ONLY ... $1395

FARWEST MOTORS LTD.
YATES at VANCOUVER G 8174

47b PARTS, TIRES AND ACCESSORIES

SPECIAL!
AUTOROLA CAR RADIOS ONLY $62.50
EASY BUDGET TERMS
VICTORIA TIRE LTD.
GOVERNMENT AT HERALD E 9111

SPRINGS, GLASS AND BRAKE LININGS. Sandy's Auto Parts. 731 Cormorant. E 7521

SET 16-INCH FORD WHEELS, TIRES AND tubes. Two 600x16-inch tires, good two 17-inch tires. Apply 1814 Quadra Street.

DON'T BE HALF SAFE!
Sure, you've had your brakes adjusted, clutch adjusted, engine tuned up
BUT
HOW ABOUT THOSE TIRES?
Are they smooth and worn?
Drop in today and let
VICTORIA TIRE LTD.
Give you a quick rundown on the condition of your tires
$1.00 down and $1.00 a week puts a new one on your car
THE ISLAND'S LARGEST TIRE SHOP
GOVERNMENT AT HERALD E 9111

AUTO RADIOS
Make motoring a pleasure by installing one of our latest model radios. All makes are in stock.
En-TIRE-ly Yours
DICKINSON & DUNN
ARENA WAY BACK OF THE BAY

12-VOLT ACME FIBERGLAS BATTERIES, $23.00 Ex.
18 Months' Guarantee
FRANCIS BATTERIES & TIRES LTD.
1412 Quadra Street Phone E 7032

47c AUTO REPAIRS AND SERVICE

SPEEDOMETER AND WINDSHIED WIPER repairs. Chet Dowman, 724 Johnson. E 1411.

MOONEY'S AUTO BODY SHOP—E 4177. Complete collision repairs, painting, etc.

PERNY'S AUTO BODY. FREE ESTImates. 3001 Douglas. B 4324.

47d AUTO FINANCING AND INSURANCE

AUTOMOBILE FINANCING
Purchases of automobiles, household appliances and industrial equipment financed on monthly payment plan. Loans on late model cars.
Reasonable Rates Prompt Service
ISLAND FINANCES LIMITED
1112 Broad Street Phone Garden 6831

PURCHASE YOUR CAR AT 50% REDUCTION IN CARRYING CHARGES
4½% INTEREST
ON UNPAID BALANCE
GILLESPIE, HART & CO. LTD.
611 FORT STREET GARDEN 1181

CAR INSURANCE COSTS ONLY $17 TO cover in B.C. to get a pink card. J. W. BUCKLER INSURANCE AGENCIES 124 Pemberton Building Phone E 2144

UP-TO-THE-MINUTE AUTO INSURANCE. J. W. O'Reilly, 605 Courtney. E 0632, E 7750.

48 CARS AND TRUCKS WANTED

CASH FOR YOUR CAR—SEE MASTERS Motor Co., Ltd.

WANTED—SMOOTH 600x16 TIRES FOR recapping. K-M Auto Sales. B 5822.

WANTED—CAR, '37 TO '42, IN GOOD condition; cash. No dealers. B 2391.

WANTED—LATE MODEL PICK-UP, REAsonable for cash. 722 Craigflower Road.

49 BOATS AND MARINE FOR SALE AND WANTED

OZARKA BOAT KITS
For Outboards or Rowing
FEATURES UNMATCHED
No weak gussets or rivets.
Cold pressed laminated oak ribs.
Unscarfed marine plywood.
Naval architect designed.
Sleek semi-V bottom.
1,000 spar varnish finish.
COMPARE THESE KIT PRICES
12-ft. 125-lb. carton ... $135
14-ft. 200-lb ... $216
Assembled boats available for purchase or demonstration.
THE PATTERN SERVICE
1066 SUMMIT AVENUE
B 6358 E 5435

— ALL WEATHER BOATS —
10 to 16-ft. Inboard and Outboard Power Boats; 16 and 18-ft. Sport Fishing Craft, with light shelter cabin; interior layouts optional.
Now building 15-ft. V-bottom plywood boats, complete or semi-finished to suit.
Boats of all types to order.
Inquiries welcome.
VOGLER'S SEACRAFT
3041 DOUGLAS ST. E 0412

49 BOATS AND MARINE FOR SALE AND WANTED

BOAT LUMBER FOR SALE
Yellow Cedar—E. G. Red Cedar—Hardwoods—Extra long plywood panels—Boat Plans, etc.
BUILDERS SASH & DOOR LTD.
350 Garbally Road B 3171-3172

FOR SALE OR TRADE-IN—30' TROLLER, fully equipped, roomy living quarters, radio and toilet. For particulars, see M. Stanley, 1145 Faithful, Victoria, after 5 p.m.

COVENTRY VICTOR MOTORS—CLINKER and plastic-skin car-top dinghies, nine-foot; $145. Gorge Boathouse, 355 Gorge Road, West. B 7521.

ONE 16' SPORT FISHERMAN, ONE YEAR old. Can be seen at Creed's Landing. Keating 17 F.

TWELVE FOOT CLINKER-BUILT INboard, 2¼-h.p. Briggs-Stratton. A-1 condition, $275. Phone B 2996.

28' CABIN CRUISER, STOVE, SINK, toilet and two double bunks. Colquitz 322Y.

MARINE POWER SUMMER SALE

1949 Evinrude 10-H.P.	$110
1941 Evinrude 1-H.P.	$60
1952 Johnson 5-H.P.	$210
One only, brand new Lawson 6-H.P. 1952 outboard motor. Reduced to	$255

INBOARDS

Wisconsin 5-H.P. with one-way clutch, each	$140
4-H.P. Wisconsin marine engine, as new	$120
5-H.P. Wisconsin	$85
One—Gray marine, 16-H.P., Lite-four model, new special price, at cost, including instrument panel and tachometer cable only	$655
One—New Scripps marine engine with 2-1 reduction gear. At cost	$950

SPECIAL—BOATS
Peterborough outboard boats, 12', 18', for 2-H.P. to 25-H.P. outboards.
12' car top boats, 75 pounds ... $210
13' car top boats, 95 pounds ... $255
One only, 9' dinghy in excellent condition ... $80

MISCELLANEOUS
Johnson "Iron Horse" D.C. generators, 300 watt, 12 volts. For summer cottages, etc. Each ... $125
Boat cushions, gas cans, outboard safety chains, outboard oil and gear grease, remote gear shift and throttle controls for 10-H.P. and 25-H.P. outboards. Outboard boat windshield brackets and chrome fittings.
We stock water skis, complete with adjustable foot harness and 90' tow ropes; also surf boards, complete with tow ropes and hand holds.

JOHNSON OUTBOARD MOTORS
BRIGGS-STRATTON AND WISCONSIN AIR-COOLED MOTORS
PARTS - SERVICE
SHAFTING - PROPELLERS AND EQUIPMENT

ANGUS MARINE
564 YATES STREET G 7431

SAVE 1/3 TO 1/2
WITH
CRIS-CRAFT KIT BOATS
10 models, 8-foot pram to 31-foot cruiser
Assemble yourself—It's easy
Top Quality Materials
Proven Design
Money Saving Hobby
See the 18-foot outboard cruiser on display at National Motors Ltd.
Authorized Distributor

ORR & JAMES LTD.
1210 WHARF STREET G 3131

CUPRINOL
Gives lasting protection for wood against wet and dry rot, decay, fungus, marine growths, etc.
HUNDREDS OF USES
One gallon covers 200 to 400 sq. ft. of wood.

SHIP CHANDLERS
(McQUADE'S LTD.)
If It's On the Water We Have It!
1214 WHARF STREET E 1141

Peterborough Boats in variety of models, 9' cartop to 18' runabouts, suitable for 2½-h.p. to 25-h.p. outboard motors.
Good stock of used outboard and air-cooled motors, from 1½ h.p. up.
Must make room for new stock—Big Price Cut for Quick Sale—Buy Now and Save.
Peterborough Surf Boards - Water Skis

ANGUS MARINE
564 YATES STREET G 7431

FOSTER'S SHIPYARD
Build and repair vessels of all types. Machine work, welding, etc., marine ways.
419 Bay Street Phone E 0408

51 PERSONAL LOANS

UP TO $1000
FOR
MARRIED COUPLE
Get the money you need without fuss or red tape at Niagara. Each loan life-insured at no extra cost for your family's protection. Many ways to repay. Phone first for faster service. You'll enjoy dealing at Niagara, where friendly loans are made.

NIAGARA
FINANCE COMPANY LIMITED
640 FORT STREET
24 WINCH BUILDING — PHONE G 9365

51a MORTGAGE LOANS

FUNDS ON HAND AND IMMEDIATELY AVAILABLE FOR MORTGAGE LOANS
Large and small amounts—low interest—quick decisions. Repayments to suit. Reasonable charges. Mortgages and agreements purchased.
Consult Our Mortgage Department
P. R. BROWN & SONS LTD.
Serving Victoria for Over 50 Years
1112 Broad Street Phone Garden 7171

APPLICATIONS FOR LARGE OR SMALL mortgages appreciated. N.H.A. loans available. We specialize in refinancing, also purchasing mortgages and agreements. Mr. Spencer or Mr. Kirkpatrick, Financial Survey Limited, 1324 Government Street. G 9305.

A. BERNARD & CO. LTD.
LARGE AND SMALL AMOUNTS FOR residential and business properties at low rates. Progressive N.H.A. building loans at prevailing rates.
629 FORT STREET Phone Garden 9335

MONEY TO LOAN ON FIRST MORTgage, quick decisions, no delay. Let us help finance your new or old home.
Brown Bros. Agencies Ltd.
1125 BLANSHARD STREET

52 WANTED TO BORROW

WANTED—CLIENTS WITH LARGE OR small sums of money to invest in first mortgages at 6 per cent interest, good monthly payments. Inquiries appreciated. Mr. Smith or Mr. Spencer, G 9305. Financial Survey Limited. 1324 Government Street.

Private funds required for sound first-class mortgages, good monthly payments at 6% interest

A. BERNARD & CO. LIMITED
629 Fort Street Phone G 9335

53a TIMBER WANTED

WANTED AT ONCE—LARGE OR SMALL stands of timber, standing or felled and bucked, yarded or cold-decked. Also long or short logs. Better scale and lots of room to dump. Delivery of logs accepted from 8 a.m. to 2 a.m. Atom Lumber Co., 210 Johnson Street West, B 2249, evenings G 0912.

54 BUSINESS OPPORTUNITIES

STOP — LOOK — READ!!!

16 SUITES—FRIDGES, RANGES	$110,000
CITY HOTEL, CAFE, TRADES	$94,000
5 SUITES—BUILD YOUR FUTURE	$38,700
4 SUITES—STUCCO DE LUXE	$29,000
STORES, SUITES—BIG RETURN	$21,500
4 SUITES—TRADE FOR HOUSE	$21,000
AUTO COURT—6 3-STAR UNITS	$20,000
CITY CAFE—HIGH PROFITS	$16,500
8 SUITES—OLDER, WILL TRADE	$15,000
GROCERY—COFFEE BAR—HOME	$14,000
OAK BAY DUPLEX—NEAR SEA	$13,800
GROCERY, HOME—WANT MOTEL	$11,500

FOR BLOCKS—STORES—BUSINESSES
SEE MARRIOTT REALTY
NO. 3, 715 FORT ST. E 0423, RES., E 5230
VICTORIA'S REVENUE HEADQUARTERS

WANTED IMMEDIATELY IN DOWNTOWN Victoria, retail or wholesale business, manufacturers' agencies or coffee shop and cafe, showing yearly net of $7,000 to $10,000. All replies confidential. Box 199, Victoria Press.

OWNER WILL ACCEPT TOWN BUNGAlow or country property as part payment on larger duplex near school. Days B 4312, nights E 3640.

SMALL LOCAL TRANSFER AND STORage business for sale, with reasonable terms. Includes trucks, contracts and equipment, etc. Box 174, Victoria Press.

WANTED—MAN TO SHARE HALF INterest in small trucking business. Easy terms. Good business opportunity. Phone G 9268.

FOR SALE — GROCERY STORE, GOOD location, grossing over $425 per month. Easy terms. Phone Belmont 12R.

CASH, $5,000 TO $15,000, AVAILABLE FOR business or building. Must be good proposition. Box 250, Victoria Press.

TOWN & COUNTRY HOMES LIMITED
1923 QUADRA STREET
PHONE B 7276 — 24-HOUR SERVICE

GROCERY STORE
$3000 DOWN
OWNER MUST SELL
Without a doubt this store will be sold immediately. Compare these features with anything you have seen.
1. The down payment barely covers stock.
2. Annual turnover—$32,000.
3. Fixtures estimated at $3,500.
4. Open business hours only.
5. Property may also be purchased.
Further information may be obtained by appointment only.
Please contact L. R. Guidi,
B 7276, ANYTIME

Situated in Saskatchewan, will trade for a store in British Columbia. What have you to offer?
Contact M. McMahon, Albion 275R or R. O. Ney, G 5406

SPLENDID REVENUE AND LOCATION
Panoramic views from this modern stucco auto court on fringe of Victoria. Year-round rentals here because of convenience to city centre. 15 minutes by car or bus. Fifteen cottages on units artistically placed on landscaped grounds. Not barrack style, all have lovely views. Taxes $1,270. Price $105,000
Viewed by conducted appointments only.
Contact us for revenue properties or other business opportunities.
Phone Drew Brand, B 7276

56 LISTINGS CANCELED

2720 MT. STEPHEN SOLD BY JOHN A. MARRIOTT, MARRIOTT REALTY, 715 FORT ST., E 0423, E 5230.
VICTORIA'S REVENUE HEADQUARTERS TO SELL OR BUY—GIVE US A TRY

AGENTS, PLEASE NOTE—3204 BELLEVUE listed exclusively with Western Homes Ltd., B 2157.

56a LISTINGS WANTED

LISTINGS WANTED—LIST YOUR PROPerty with F. N. Cabeldu Ltd. for immediate attention. Phone E 7174.

LISTINGS URGENTLY NEEDED. BOORman Investment Co. Ltd. E 7124.

WANTED—URGENTLY
OAK BAY
Have genuine cash buyer for two and three-bedroom homes. Your listings appreciated. Call Mr. Lowman or Mr. Gould, evenings. G 7575, B 5537; days, G 8124.
PEMBERTON, HOLMES LIMITED
1002 Government Street

57 HOUSES FOR SALE

OWNER TRANSFERRED, OFFERS FOR quick sale compact semi-bungalow with three bedrooms, basement, furnace, drive-in garage. Moderate taxes. Situated near Jubilee Hospital. May be bought with $1,900 down. $6,300.

Brentwood—Ill-health compels owner to sell modern four-room bungalow with large living room, two bedrooms, etc.; situated on one and one-quarter acres good land. An additional cottage on property, always rented. Additional acreage available. An ideal spot for an auto camp within sight of Saanich Inlet. A. S. Miller, 1309 Blanshard Street, E 0822.

$1,525—DOWN—$1,525
Immediate Possession
Brand new 4½-room white siding bungalow—spacious living room with hardwood floors, two good-size bedrooms with oak floors, modern cabinet kitchen wired for electric range, four-piece Pembroke bathroom, utility room with laundry trays. Lot is 60x120 with fruit trees and separate matching garage. Oil space heater included. $1,525 down and $60 per month. Full price $6,875. Bob Allen or Cliff Green, B 2157; evenings Albion 284H, G 4209.

PRINCESS AVENUE, CLOSE TO DOUGlas Street, five-room bungalow, no basement, adjoining lot if required. Immediate possession. $7,500 including adjacent lot with garage.
Hillside Avenue, very nice five-room bungalow, good garden, 700 block.
Also two-story property in 800 block, Hillside Avenue. Could be rented for revenue. Owners leaving city, offers invited. Apply G 5443.

THREE BEDROOMS, MODERN STUCCO—Attractive living room and dining room, full basement, fine cabinet kitchen, drive-in garage, fenced garden. Very well built and in lovely condition throughout. $1,800 below value with low interest rates. Cash to mortgage gets it for only $8,950.
W. Bailey, E 3085, G 9335
A. BERNARD & CO. LTD.
629 Fort Street

$2,000 DOWN, $50 PER MONTH MORTgage which includes taxes, insurance, takes beautiful five-room bungalow. Insulated, full cement basement with playroom; three bedrooms; oak flooring; wired for electric range. Also very nice neighbors. Immediate possession. No agents, please. Phone B 2261.

OLDER TYPE HOUSE OF SIX ROOMS, has entrance hall, living room, dining room and kitchen down, three bedrooms and bath up, situated on one-and-a-half lots on quiet street in James Bay. Suitable for family or revenue. No agents please. For information phone G 5615.

OAK BAY—NICELY DESIGNED STUCCO bungalow of four rooms and nook. Has hardwood floors, utility room, etc. House fully insulated and in first-class condition all through. $8,400. A. S. Miller, 1309 Blanshard Street. E 0822.

FOUR-ROOM HOUSE, FULL BASEMENT, furnace, electric range, electric water tank; garage in basement; hardwood floors; two lots. House two (2) years old, $8,450. Call between 6 p.m. and 9 p.m. 221 Sims Avenue, phone B 4094.

LANGFORD, NEW BUNGALOW—LIVING room, two bedrooms and kitchen; hardwood floors, cove ceilings and stucco. Full plumbing. On big lot. Best offer. Belmont 117Y.

$6,950 CASH, $7,300 TERMS, SIX-ROOM bungalow; new district, close to schools, bus. Range, lino included. Available end of August. No agents. Box 263, Victoria Press.

FAIRFIELD, NEAR SEA, PARK. ATTRACtive three-bedroom home; lovely garden. Living room, dining room, cabinet kitchen; excellent condition, $8,750. No agents. E 0772.

QUALICUM BEACH — TWO-ROOMED partly-furnished cottage on two acres. Good chance for summer home. Price $1,000, terms. Phone E 4976.

LOVELY SEVEN-ROOM HOME, BEAUTIful garden, with garage. Most attractive appearance. One block from park and sea. $9,850. B 4947.

FOR SALE BY OWNER—SIX-ROOM BUNgalow, Victoria Avenue. Full-size dining room, high basement, drive-in garage; automatic hot-water. Good garden. G 2767.

ALMOST NEW FOUR AND A HALF-ROOM house. Basement, garage; handy to schools, transportation, shopping centre. 1606 Richmond.

SEVEN ROOMS, FULL CEMENT BASEment, furnace. E 2087.

FERNWOOD DISTRICT
Six-roomed two-story house. Three rooms and bath down, three bedrooms up, newly decorated in and out. $1,000 will handle. Real buy ... $4200
See Jim Taylor, G 8813 Eves. G 9902
E. H. KNOTT & CO.
1304 GOVERNMENT ST.

57 HOUSES FOR SALE

TOWN & COUNTRY HOMES LIMITED
1923 QUADRA STREET
PHONE B 7276 — 24-HOUR SERVICE

OAK BAY
Five-room bungalow all in spotless condition. About 15 years old, situated in a lovely location north of the avenue. Living room with open fireplace, dining room, Pembroke bathroom, two good-sized bedrooms, full cement basement and drive-in garage.
Full Price $9950
Contact Harold Ware, Evenings, B 1461

$1500 DOWN GOOD FAMILY HOME
This home has Auto Oil hot-water heat, three bedrooms, and is in very nice condition.
Full Price $6300
Phone W. Amos, Evenings, G 6606, or B 7276 anytime

JAMES BAY $1300 Down $1300 $45.00 PER MONTH
Buys you this lovely family home, consisting of seven rooms. Living room, dining room, kitchen and four bedrooms. Full cement basement with tubs. Taxes only $70.00.
Full price $5900
Contact Harold Ware, Eves., B 1461

IT'S NEW AND CUTE WALKING DISTANCE
White stucco bungalow, two fine bedrooms, living room, tile fireplace, cabinet kitchen wired for range, attached garage. Full price $6950
Some terms.
Phone W. Amos, Eves., G 6606 or B 7276

3 BEDROOMS LOW DOWN PAYMENT
Older type bungalow located near Jubilee Hospital. Consists of kitchen (cabinets), dining room, living room combined, three bedrooms and bathroom, part basement with hot-air furnace. Low taxes. Full price only $5500
Phone L. Guidi, B 7276, anytime

GORGE 443 KER STREET
Brand new four-room bungalow (hardwood floors throughout), Oil-O-Matic floor furnace, open fireplace, two good sized bedrooms, bright modern kitchen, good-sized living room. No steps and no basement. Exclusive listing.
Full price $6975
Contact Harold Ware, B 1461 evenings or B 7276 days

HOT WATER HEAT 2 BEDROOMS $2000 DOWN
Here is one of the best buys we have had this year—regardless of price. This home is in spotless condition — good floors—newly decorated. It has a good sized living room, two bedrooms, large kitchen, bathroom, full basement with another room in the basement, double lot and good garden, located not far from high Quadra. This is selling far below its true value at $5800
Contact M. Morey, B 4339 or B. Price B 7276

OAK BAY
Delightful new five-roomed bungalow. Hardwood floors throughout, fully insulated. Large living room and tiled fireplace, dining room, full cabinet kitchen, well lighted; two large bedrooms, four-piece Pembroke bathroom, full cement basement with drive-in garage. This is a superior built home. We would like you to see it before you buy.
Contact W. H. McMahon Evenings, Albion 275R or B 7276 any time

KER & STEPHENSON

$2500 DOWN
Attractive four-year-old white siding bungalow. Living room with fireplace. Two good bedrooms, three-piece bath. Good kitchen with oil range. Large utility room. Good garden, all in perfect condition.
Wonderful value $5950

EXCEPTIONAL VALUE
Five-roomed insulated bungalow in spotless condition. Attractive hall leads to large living room and dining room, modern electric cabinet kitchen has tile sink. Bedrooms twin-size. Splendid closets. Sunporch overlooks a beautiful secluded garden with pools, lawn and fruit trees. Lined cement basement with automatic oil heat. Garage. Owner leaving city and has favored us with this exceptional buy.
Only $8950

WILLOWS
Oak Bay near beach. Semi-shopping. Charming ten-year-old stucco bungalow. Five comfortable rooms. Full concrete basement. Hot-air heat. Separate garage, large lot with well-kept garden.
Full price only $11,500

OLIVER STREET
Oak Bay nea beach. Semi-bungalow, five large rooms down, one bedroom up. Hardwood floors. Full cement basement. $5,000 CASH WILL HANDLE.
Price $13,000

OAK BAY
Attractive three-bedroom stucco bungalow, five years old. HOT-WATER HEAT. Through hall plan with large living room, nice dining room, electric cabinet kitchen with nook and utility room. Knotty pine rumpus room with fireplace. Hardwood floors, insulated. Splendid garden. Price $15,750

SOUTHERN COLONIAL
An exquisite two-family home surounded by a particularly lovely garden, 100 by 260. Each suite has a 20-foot living room with fireplace, spacious dining room, two good bedrooms, modern electric kitchen and a four-piece bath with colored fixtures. Full concrete basement with automatic oil hot water heating system. Two-car attached garage. Half cash will handle.
Price $19,500

UPLANDS
Charming home. Picturesquely situated amongst the trees in this most desirable of all residential areas. Living room, dining room, den, kitchen, large bedroom, four-piece bathroom down; three bedrooms and another four-piece bathroom up. Full basement, automatic hot water heating. Extra plumbing. A quality home in a lovely garden. A most reasonable price $21,000

KER & STEPHENSON
Member Real Estate Board
909 Government Street
G 4127 Day or Night G 4127

QUEENSWOOD DISTRICT
We have just had listed with us a beautiful waterfront property in this district, which has modern house in good condition, and also small cottage, and developed grounds. For further information as to price and particulars apply at office, and arrangements can also be made for inspection if genuinely interested.

LEACH & SPARKS
1119 Blanshard Street E 4117

BOORMAN'S

EXCLUSIVE LISTING 1323 BALMORAL ROAD
A clean, two-story older-type home with THREE BEDROOMS. Clear title or terms. Asking $4750
For appointment to view, Stan Cornish, Eves., G 7643

CUTE COSY COTTAGE $1950 DOWN PAYMENT
A new stucco bungalow with complete insulation, modern electric heating, electric range wiring, oak floors throughout and Pembroke plumbing. Living room 18x11 with fireplace, two bedrooms and kitchen with dining area. Lot 80x132. One hundred yards from transportation. Within three-and-a-half-mile circle.
Price on terms $5950
A LARGE DISCOUNT FOR CASH
J. S. Boorman, Eves., B 5036

FIVE MINUTES TO CITY CENTRE On a Quiet, Beautifully Treed Wide Street
Hot-water heated, four-room stucco bungalow in immaculate condition. Living room with fireplace, two bedrooms with large clothes cupboards, modern cabinet kitchen with dining area. Gas range and water heater. Four-piece Pembroke bathroom. Cement basement with cupboards and next year's full fuel supply. Hardwood floors throughout. This home is ready for immediate occupancy and is situated in a most attractive garden of lawns, shrubs and flowers. In the rear, vegetables and fruit ready for your table. N.H.A. built, 12 years old. Clear title. We suggest that you view this delightful home which can be purchased fully furnished even to knives, forks, pots, pans and linens, for $12,600
Unfurnished $11,550
C. J. Harrington, Eves., E 5846

EXCLUSIVE LISTING DUFFERIN AVE. OAK BAY
A spotless FIVE-ROOM BUNGALOW located on this ever-poplar avenue, close to beach, school, shopping centre, golf course and transportation. The over 1,200 sq. ft. floor area is well proportioned into through hall,
LIVING ROOM 16 x 17 with archway to DINING ROOM 13 x 13
TWO TWIN-SIZE BEDROOMS
PEMBROKE BATHROOM
CABINET KITCHEN
FULL BASEMENT
AUTOMATIC OIL HEATING
GARAGE
Attractive and easily kept garden with paved lane at rear.
Asking $12,750
Stan Cornish, Evenings, G 7643

OAK BAY NEW AND SECLUDED
Three reasons why you will favor this carefully-planned five-room bungalow. Lovely oak floors in the large living room, dining room and halls, all rooms are spacious including the kitchen, with utility room adjoining. Home makers who like many closets and cupboards will find this to their liking. The large basement with heating unit and drive-in garage complete this desirable home.
Full price, with terms $13,650
This is an exclusive listing
Mr. McDonald, Eves. B 1542

Boorman Investment Co Limited
616 VIEW STREET E 7124
Member Real Estate Board of Victoria

RITHET—B4251
OUR 61ST YEAR

HIGH QUADRA A GOOD BUY
A lovely compact stucco bungalow on a quiet street and most suitable for a retired couple. Cosy living room with heatilator fireplace, two nice bedrooms and four-piece Pembroke bathroom. Good cabinet kitchen, UTILITY ROOM and attached garage. Taxes $74. IMMEDIATE POSSESSION.
The price on terms $7500

IT'S A GIFT
OIL-O-MATIC HEATING
This delightful home is really a bargain at the price and you should make a date to inspect it. Spacious receiving hall. Large living room with fireplace, and guest-size dining room. ELECTRIC CABINET KITCHEN with tile sink and adjoining sun porch. Two twin-size bedrooms with extra large clothes closets. Three-piece batroom. Full basement with drive-in garage and all walls fully lined. OIL-O-MATIC FURNACE. INSULATED. Very neat garden with fish pool, and fruit trees. This house is in immaculate condition, both inside and outside. No money is needed for decorating or repairs. Very reasonable taxes.
Priced to sell at only $8950

TEN MILE POINT
SEA VIEW—SWIMMING POOL
TUDOR DESIGN — SECLUSION
Comfortable living, seclusion and charm, one-and-a-third acres of park-like land, picturesque sea view. This home consists of a large living room with beautiful beamed ceiling, guest dining room, cabinet kitchen, two-piece bathroom, gracious stairway up to two fine bedrooms and bathroom. Basement, hot-air heat to all rooms. Large, separate hobby room stuccoed to match the house. A lovely fresh-water swimming pool with gradual bottom, making ideal swimming for young and grown-ups. Terms can be arranged. Immediate possession.
Asking price $22,000

Rithet Consolidated, Ltd.
(Member Real Estate Board of Victoria)
706 FORT STREET PHONE B 4251

DICKIE & CO. REALTY
833 FORT ST. PHONE B 4312

NOT EVERYONE CAN DISCERN A BARGAIN IN REAL ESTATE—SO THE FOLLOWING GOOD BUYS AS ADVERTISED IN YESTERDAY'S TIMES AND COLONIST ARE STILL AVAILABLE TO YOU:

LARGER DUPLEX
Earning $120
That can be bought with $2000 Down
WESS DICKIE—NIGHTS, E 3640

OAK BAY
English cottage of four rooms, garage, low steps, etc.
Good terms—$8400
MRS. Z. FOSTER—NIGHTS, ALBION 200X

MOUNT TOLMIE
Modern—4 Rooms and Bath
The stage setting is perfect. Picture a stone fence in front, a ranch-style bungalow with attached garage—a green roof—some heavily laden fruit trees in the garden. Note the taxes are only $58. Cash to handle, only $2,800, and asking $5800
See Mr. Bogle, Nights, B 4544

$3500 CASH And Move In Tomorrow
Stucco semi-bungalow of five rooms down, and two rooms up, also suite in basement. Oil-O-Matic heating, only 10 years old. Lawns, garden, [illegible] Close in.
Full price $11,500
B 4312—Mr. Mann, night E 9400.

Bonded Agents and Members of Victoria Real Estate Board

W-E-S-T-E-R-N HOMES LTD.
611 YATES ST. B 2157

$4900 COLWOOD COTTAGE
Situated on main Sooke Road with bus at door this four-year-old wide siding bungalow is ideal for a retired couple. It comprises living room, one bedroom, kitchen, bathroom, three-piece including shower, dining room, part basement. Separate garage and extra room. The lot is about half an acre. Taxes only $23. Clear title. Cash price is only $4900
Howard Craig, B 2157; Eves., E 8997

$1000 DOWN OAK BAY.
Four-and-one-half-room stucco bungalow, through hall, large living room with fireplace, dinette, cabinet kitchen, two large bedrooms with clothes closets, Pembroke bathroom, full cement basement, laundry tubs, hot-air piped furnace, drive-in garage. Lot 50x125. Taxes $73.11—$1,000 down. "Agreement For Sale" on balance at $75 per month.
Full price $8950
Cliff Green, B 2157; Eves., G 4209
Roy Smith, B 2157; Eves., G 3019

2½ ACRES WATERFRONT
Beautiful Residential Section
FOUR-ROOM BUNGALOW Plus 3-ROOM GUEST COTTAGE
CONVENIENT TERMS
Situated on a beautiful bay about 17 miles from Victoria, this property with two houses for the cost of one is a steal at the price asked, especially in view of the very reasonable terms that can be arranged. A four-room siding bungalow with a 30' living room done in knotty pine, large brick open fireplace and view windows facing the sea and mountains, two good bedrooms with clothes closets, a nice Pembroke bathroom and full cabinet kitchen. The guest cottage comprises living room, bedroom, kitchen, toilet with shower and is at present rented permanently at $30 per month but can be vacated on 30 days' notice if required. $3,400 down and $60 per month buys this at the full price of $10,750
If you have all cash $9,750 buys it.
Call Johnny James, B 2157; Eves., B 6515

N.H.A.—OAK BAY—N.H.A.
ONE YEAR OLD 5-ROOM STUCCO
LANSDOWNE SLOPES
Built on a beautiful street of new homes, this lovely stucco bungalow is the ultimate in modernity and gracious living and at a reasonable price. Entrance through hall, lovely living room 14 x 17, Roman brick fireplace, oak floors, arch to guest size dining room, oak floors, two twin size bedrooms with ample closets, four-piece Pembroke bathroom, all-electric cabinet kitchen; 8' basement with fireproof drive-in garage, furnace piped to all rooms, laundry tubs. House fully insulated. Large N.H.A. mortgage at 4½%. This is an immaculate home and can be easily handled at the full price of $11,550
Call Johnny James, B 2157; Eves., B 6515

OAK BAY— VICTORIA AVE. THREE BEDROOMS
Beautifully kept white stucco bungalow built on the through hall plan. The living room is a nice size with oak floor and open fireplace with bookshelves on either side. Full size dining room, three bedrooms, kitchen with tile sink, four-piece bath; full basement with pipe furnace and gas hot water heater, drive-in garage. Nicely landscaped lot with good garden. A good buy at $11,500
Howard Craig, B 2157; Eves., E 8997

HICKS REALTY LIMITED
1710 DOUGLAS ST. B 5104
Opposite Hudson's Bay Store

A HOME OF CHARM AND DISTINCTION
(472D). Rarely can you find a modern ranch-style bungalow with the features of this home. Situated in a high location amongst first-class homes. The bungalow has a magnificent living room and view to match, Cornish stone fireplace, wall-to-wall carpets. Dining room with sun deck off. Modern electric kitchen with all kinds of cabinets. Den has Roman brick fireplace. Wash room and other built-in features (could be third bedroom or large dining room). Two large twin-size bedrooms, one of dry wall, ideal for boys. Luxurious four-piece Pembroke bathroom. Air-conditioned oil heat. Garage. ¼ acre of landscaped grounds, yet close to city centre. Mortgage of $11,000 available. Price $18,500
Mr. Drew, B 5104, day or night

DE LUXE SIX-ROOM BUNGALOW
Panoramic View From All Windows
(966C). Greatly reduced for quick sale, this beautiful bungalow must be seen to be appreciated. The spacious living room has parquet floors and Heatilator fireplace. There is a guest-size dining room, two airy twin-size bedrooms and delightful den. The very modern kitchen includes de luxe electric stove and combined washing machine and dishwasher. Luxurious four-piece Pembroke bathroom with built-in vanity. Plate-glass windows and hardwood floors throughout. Full cement daylight basement with the very latest in Oil-O-Matic air-conditioned heating. Separate garage and large natural and landscaped garden. Low down payment and balance as rent. This bungalow could not be built today for the asking price $16,500
Mrs. Burbidge, B 5104, Day or Night

COMFORT FOR A LIFETIME
(662D). In Colwood district. Two new houses on one acre of cleared land, surrounded by trees. One a four-room modern stucco bungalow; part basement with furnace; attached garage; driveway. Two-room cottage at rear with plumbing. Rents for $25 per month. Low taxes and good bus service. This won't last long at this bargain price $7500
Art Brockman, B 5104; Evenings, E 6130

MONEY TALKS
(764D). Owner says sell my four-room Tudor stucco bungalow, situated in High Gorge district on two excellent fenced garden lots. Large living room, cabinet kitchen, two nice bedrooms and bath. Oak floors. Part basement with central heat. Drive-in garage. Insulated for warmth. Venetian blinds and linos included. $3,800 cash, balance as rent.
Full price $7200
Mr. Ludlow, B 5104, Day or Night

NAVY—OR RETIRED? OR INVESTOR?
(766D). Then's here's good value for you. Five-room stucco bungalow with three-quarter basement and drive-in garage. Of course it is not new—but it's sound, bright and clean. Near Naden. Terms as low as $2,000 down. Can rent immediately for investor.
Full price $4950
Mr. Smith, B 5104, Day or Night

ON SAANICH ROAD $2500 CASH
This 4½-room modern bungalow with full basement is only 11 years old. Owner has growing family and needs extra bedroom. This is an attractive home in an up and coming district. Hardwood in main rooms. Two garages. Good garden. Taxes $90. Full price $7950
Please ask for Mr. Bacon, eves. E 4751

DREAM BUNGALOW
Four most delightful rooms with dining space, oak floors, the kitchen is beyond words. High daylight basement, drive-in garage, hot-air furnace. Very [illegible] grounds. Extraordinary value $7900
Please ask for Mr. Hall, eves., Bel. 185-K

H. A. HUMBER LTD.
1220 BROAD STREET. E 8113, E 3252

THE B.C. LAND & INVESTMENT AGENCY LTD.
(Our 89th Year in Real Estate)

SECLUSION
Oak Bay, a large size (some 1,500 feet) five-room frame bungalow. Architect designed with well proportioned rooms. The two bedrooms are double ones. The large living room is delightful. Has a very fine dining room. Full basement, good hot-air furnace. Most attractive garden with many shrubs, trees, etc., and a sheltered, secluded back garden. Price $10,500

WANT A REVENUE?
How about a good seven-room house, situated close in, near Central Park. Five bedrooms, bathroom plus extra wash basin. Basement, nearly new furnace. Duroid roof. In pretty good condition. Can be had, on terms, for the low price of $5250
Please ask for Mr. C. R. V. Bagshawe

NEAR BEACH WITH SEA VIEWS
A very lovely ultra-modern stucco bungalow. Through hall, lovely living room overlooking sea. Full dining room. Beautiful kitchen with breakfast nook. Three bedrooms. Space in full basement for suite or rumpus room, automatic oil hot-water heating. Separate matching garage. Many novel features. Best of materials and hardware.
Price $15,800

SOUTH OF AVENUE
A shake siding home on a very lovely tree shaded street. A good living room, full dining room, cabinet kitchen, one bedroom down and three more up. Separate garage. $5,000 would handle, balance $43 monthly.
Price $8900
Please ask for Mr. Heine

FOUR-BEDROOM STUCCO
Comprising large entrance hall, living room, dining room, kitchen and one bedroom down; open stairs to three bedrooms and bathroom, up. Full basement, hot-air piped furnace. Very large lot, 70x270 feet, 23 assorted fruit trees and wonderful garden. Excellent buying at $8400

EASILY DUPLEXED
This solid two-story house is a natural for conversion, with four rooms and plumbing down; and five rooms and full bathroom up. Full basement with almost new hot-air furnace, separate double garage. Close in Fairfield, just a few minutes walk to town.
Price $8000
Please ask for Mr. W. O. Cameron

922 GOVERNMENT STREET — G 4115
Member Real Estate Board of Victoria

GEORGE RANDALL LIMITED

A HOME IN THE COUNTRY
Secluded
Here is something exceptionally good, with a country atmosphere, close to Sidney highway. This home and three acres of land is all in fine condition. Present owners have carried on an antique business which can be purchased with the property. The house contains six main rooms, which are all large. The whole layout is very suitable for retired living, but is most suitable for an exclusive type of tourist camp. The spacious grounds would permit many cabin locations. This property must be seen to appreciate the possibilities. Price $11,500

ESQUIMALT
$1800 Down Payment
A five-room stucco bungalow newly painted, clean and bright. Basement, drive-in garage. This is a good house for the price.
Full price $4950
Mr. Grieve; evenings, E 2886

SAANICH
Three-Mile Circle
Modern five-room stucco bungalow. Through hall, living room with open fireplace, cabinet kitchen, large dining space, two nice bedrooms, Pembroke bath, full basement, piped furnace, garage. Low taxes. This is a clean home. Selling for $7950

ESQUIMALT
$1700 Down—Vacant
Overlooking the Gorge is this well-located five-room family home. Two nice bedrooms, living and dining rooms, fireplace in living room, large kitchen, good plumbing fixtures. Full basement with two small bedrooms. Hot-air heat. Two good garden lots. Priced to sell with $1,700 down $5950
Mr. Twamley; office, G 8109

GEORGE RANDALL LTD.
O. Jaffray, Managing Director
1309 Douglas Street, Victoria, B.C., G 8109

J. H. WHITTOME & CO. LTD.
1218 BROAD STREET B 4255

VERY CLOSE IN FAMILY OR DUPLEX
This is an exceptionally good buy in an older type home, just one mile from City Hall and in a very good district, close to transportation, schools and stores. It consists of living room, dining room, bedroom or den, kitchen and pantry downstairs; toilet. Upstairs we have three bedrooms and a three-piece bathroom. It is piped for gas up and down. Very suitable for duplexing. Very attractive garden with shade trees, fruit trees and lawns. A good investment at $5250
Ask for Mr. Meuffels, B 4255, Eves. B 7042

HIGH QUADRA $3000 DOWN
Spacious three-year-old stucco bungalow of approximately 1,200 square feet. Through hall plan, large living room with open fireplace, dining room, cabinet kitchen with breakfast nook, four-piece bathroom and two bedrooms. Oak floors in hall and main room. Full cement basement with hot air furnace, drive-in garage and extra room.
FULL PRICE $9950

OAK BAY BUNGALOW
Three Bedrooms and Den
Situated south of the Avenue, an attractive stucco bungalow with the following hard-to-find combination: Three bedrooms, den, large living room, dining room, cabinet kitchen and bathroom. Oil automatic hot-air heating. Lovely garden. FULL PRICE $14,500
Ask for Mr. Hope, B 4255, Eves. E 6924

$3000 DOWN SPOTLESS CONDITION
This modern four-room bungalow in excellent condition throughout, consists of living room, fireplace, central hall, two bright bedrooms, cabinet kitchen and three-piece bathroom. Attached garage with utility room at one end.
FULL PRICE $7450
Ask for Mr. Trill

F. N. CABELDU, LTD.
1212 BROAD ST. E 7174

IF YOU WANT TO KEEP A HORSE
Here is a property all ready equipped with a barn and five acres of good pasture land with some shade trees. The house is stucco with full basement and automatic oil furnace. It contains, on the ground floor, living and dining rooms, kitchen, bedroom and bathroom. Upstairs are three more bedrooms, one quite small and a two-piece wash room $15,000
Call Mr. Blenkinsop

PEMBERTON, HOLMES LIMITED
SINCE 1887

ASH ROAD—SEA VIEW GORDON HEAD
ILLNESS FORCES SALE OF THIS NEW BUNGALOW at less than replacement cost. Five rooms. A nice view of the sea, one acre of excellent garden soil. Full basement with built-in garage. To be sold immediately. Walk in tomorrow.
FULL PRICE (with clear title) $12,000
Call Ken Liss today at G 8124; eves. B 5865

SUBURBAN BUNGALOW BRAND NEW LARGE LOT
A brand new four and one-half-room stucco bungalow on three-mile circle. Through-hall plan with hardwood floors throughout. Very nice living room with fireplace, a dream kitchen with nook wired for range. Two good-sized bedrooms and four-piece bathroom. Attached matching garage with utility room. Third-acre lot and lots of fruit trees. Good terms can be arranged.
FULL PRICE $9450
Please call R. V. Caselton, eves. E 8464
Days G 8124

OAK BAY
We have a very fine selection of four, five and six-room bungalows; semi-bungalows and older two-story family homes, situated north and south of the Avenue; new Willows subdivision, Lansdowne Slope Uplands and Ten-Mile Point. Some may be financed in our own mortgage department. All financing done in strictest confidence. It is impossible for us to advertise each individual home, but if you are looking for a home in Oak Bay please drop us a line or phone and our salesman, Mr. Lowman, who specializes in Oak Bay property, will be glad to assist you.
Call Mr. Lowman, evenings, B 5537
Days, G 8124

G 8124

CITY SEMI-BUNGALOW
$1500 Cash, Full Price $5950
THREE BEDROOMS in this modern family home, close to schools, bus and shopping centre. Large living room, one bedroom, bathroom and family-size kitchen down (utility room). Two bedrooms upstairs with concealed staircase. Excellent garden lot, all fenced. Reasonable monthly payments arranged.

QUADRA
Four Rooms With Dinette
$2375 Down
Full Price $7950
Modern stucco bungalow with FULL BASEMENT and HOT-AIR FURNACE; beautifully situated in good residential district on transportation and close to schools and stores. Through hall plan, oak floor in spacious living room, attractive fireplace, dinette, cabinet kitchen with tile sink. Two good-size bedrooms, Pembroke bathroom. Garage in basement and also separate garage on large fertile garden lot. Taxes $78.

10 YEARS, GORGE, STUCCO
$8,950 Full Price and terms. Beautifully situated in High Gorge this solidly-built five-room stucco bungalow with basement and drive-in garage is in excellent condition. Attractively decorated front living room with fireplace, full dining room, cabinet kitchen with tile sink wired for electric stove and hot water. Two good-size bedrooms. Pembroke bathroom. Lovely quiet street. Low taxes.
For appointments to view please call
MR. THORNELOE
E1187 Evenings Albion 2-X.

MEHAREY & CO. LTD.
622 VIEW STREET

P. R. BROWN & SONS LIMITED
(EST. 1900)
Real Estate and Insurance Agents
Member Real Estate Board of Victoria
1112 BROAD STREET G 7171

CITY
New side-by-side self-contained duplex, comprising large living room, hardwood floor, with attractive open fireplace, two bedrooms, ultra-modern kitchen with dining space, Pembroke bathroom. Full cement basement, separate double garage, hot-air furnace, piped to all rooms.
Full price $14,700
Please contact Watson Clark or A. T. Hunkin, G 7171
Evenings E 2401 or Albion 18Y

CITY
This is a home with everything your heart desires, beautifully landscaped lot, velvety lawns, innumerable expensive shrubs and fish pool, situated on an attractive street among other well-kept homes, five well-proportioned rooms, full lined basement, drive-in garage, Oil-O-Matic hot-air heat. Owner leaving for England. Real good value. Full price $8950
For full particulars please contact E. F. Burton Jr., Eves. E 1291, or A. M. Millar Eves. G 9214

High Location—Sea View
Beautiful new six-room ranch-type bungalow. Wall-to-wall carpet, oil heat, double plumbing. N.H.A. mortgage at 4½%. Full price $18,500
Please call Miss Courtnall, G 9217

STEWART CLARK & CO.
CALL G 1011 - G 0317

REDUCE YOUR DOWN PAYMENT
Here is a home with a view which is now under construction, and you can enter into under the "owner participation plan." Subsequently reducing your down payment. 1,300 square feet. Automatic oil heat, through hall plan, three bedrooms. If you are now earning $3,400 a year here is a chance of a lifetime, your chance to help build the home of your dreams, or just to watch it grow. With the advantage of spacious grounds, the perfect setting to complement this lovely home. We don't expect this opportunity to last long at $11,800

BRAND NEW
To be completed in a few weeks—a beautiful five-room bungalow with very reasonable terms. Located in an area of all new homes. Through hall, two large bedrooms, 17-foot living room, family-size dining room, electric cabinet kitchen, full basement, drive-in garage. Priced to sell at $8950

Real Estate — Mortgages — Insurance
314 PEMBERTON BUILDING
Evenings: Mr. Custance, E 7930
Roy Green, G 9758

THE HOPE REALTY

James Bay Special
Oil-O-Matic hot water heat, seven nice rooms, 2½ upstairs make a fine suite. $8,950. Very easy terms.

Waterfrontage Bungalow $9500
See 2890 Ashley Drive
Do not disturb tenants

$1900 Cash
Puts you in possession of a unique one-bedroom Saanich home. Phone Charlie Clarke, Eves., Col. 355 R or Vance Hope, Al. 247 X.

$2500 CASH
Handles bungalow duplex in Fairfield, not yet completed. Full price $12,500

HOPE REALTY LTD.
Suite B, Campbell Bldg. B 6246, B 7643

THE ROYAL TRUST CO.

HIGH QUADRA
Three-bedroom older type bungalow. Large living room with picture window, dining room, kitchen. Two lots. Unfinished attic. Part basement, hot-air heat. Duroid roof. Living room, dining room, one bedroom newly renovated.
Price $6950

OAK BAY
Seclusion and privacy on this sea front property in a sheltered cove, with a south-eastern view of the Straits. Older type six-room bungalow, which can easily be modernized. A large and charming living room with a fireplace. The location is valuable and there is a garden and a garage. To be seen by appointment only.
Mrs. Knowles

THE ROYAL TRUST COMPANY
1205 GOVERNMENT STREET E 4126

No. 102
"Admirals Road, Portage Inlet"
STUCCO BUNGALOW FIVE YEARS OLD
Large Lot, Assorted Fruits
A fine home comprising entrance hall, living room with open fireplace; large, modern cabinet kitchen, dinette, utility room, two bedrooms, four-piece bathroom, oak and fir floors. Full basement with piped hot-air furnace, fruit room. Also one finished bedroom, workshop, separate garage. Total of 28 assorted fruit trees, berries, garden, grapes. Included in purchase price, oil range, carpets, blinds and several other items. Choice residential area. Bus passes property; close to stores. Very reasonably priced at (good terms) $9100
Call M. A. Campbell, Evenings, E 8563

SWINERTON & CO. LTD.
620 Broughton Street E 7181

JAMES BAY BUNGALOW
Modern five-room bungalow situated close to Parliament Buildings. Spick and span in every respect. Full high basement with air-conditioned automatic oil furnace. Separate garage. Early possession and terms arranged.
Bargain at $10,500

BURNSIDE BUNGALOW
(Furnished)
Older-type three-bedroom bungalow that has had a lot of repairs, a few more to do. Completely furnished, new $500 fridge, etc. Separate garage; wonderful garden. Owner leaving, must sell.
Only $5400

ALTON & FLEMING
1006 BLANSHARD ST. PHONE G 5112
Mr. Fleming, E 4762, evenings

$1800 DOWN $1800
Very nice modern five-room stucco bungalow, entrance hall, living room and dining room with oak floors, two good sized bedrooms and modern kitchen. Basement and hot-air heating.
Price $8900
Also a number of fruit trees

OAKLANDS
Just put on the market, four-room and utility stucco bungalow, nice and clean.
Full price $5500
Evenings, call Mr. Clarke, E 8097

H. G. DALBY & CO. LTD.
634 VIEW STREET E 6241

SECLUSION — BEAUTY MODERNITY
Owner going south will sell this fine modern six rooms with through hall, spacious reception rooms, two bedrooms and rumpus room or third bedroom, Oil-O-Matic heating. In a favored part of High Quadra, away from cold winds, yet handy to all amenities, this home of 1,300 square feet represents very high value. See this now and make an offer close to $14,500
W. Bailey, E 3085

A. BERNARD & CO. LTD
629 FORT STREET Phone G 3335

BRAND NEW
THREE BEDROOMS, AUTOMATIC HEAT. SIX ROOMS PLUS STORAGE AND UTILITY ROOM, ELECTRIC HOT WATER, WIRED FOR RANGE. 1,300 SQUARE FEET OF SPACIOUS LIVING WITH PATIO, CAR PORT AND PLANTING BOXES. $2,500 DOWN.
FULL PRICE $11,200
Geo. C. Mahoney
1200 Richmond Ave. Phone G 8250

58 WANTED TO BUY HOUSES

URGENT—I HAVE FOUR CLIENTS wanting good three or four-bedroom houses with basements. Within four blocks of the Arena. Please let me have your listings right away, ask for W. Amos, G 6606 evenings or B 7276. Town & Country Homes Ltd., 1923 Quadra Street.

CLIENT HAVING FROM $2,500 TO $3,500 down requires five-room home with basement and garage not over 10 years old; or side-by-side duplex with basement. Call R. V. Caselton, Pemberton, Holmes Ltd., G 8124; Eves., E 8464.

ALL CASH IF YOU CAN GIVE POSSESSION in 30 days or less. Phone now. DICKIE & CO. REALTY 833 Fort St. B 4312, nights E 3640, B 4544, E 9400, Albion 200X.

WANTED—TWO OR THREE-BEDROOM home up to $1,500. Prefer Oak Bay or High Quadra. B. Price, B 7276 anytime. Town & Country Homes Ltd., 1923 Quadra Street.

CLIENT REQUIRES THREE OR FOUR-room home close to direct Oak Bay bus route. $2,500 down and good monthly payments. Alton & Fleming. G 5112.

YOUR HOME WILL BE SOLD SOONER when you list it with Town and Country Homes Limited. Victoria's most active real estate firm. Phone B 7276, anytime.

GORDON HEAD OR COLWOOD, THREE-four rooms, small acreage, $1,000 cash, good monthly payments or will lease for a year. Box 1990, Victoria Press.

LET ME HANDLE THE SALE OF YOUR home No fuss or bother Alex Fleming G 5112, residence E 4762.

WOULD LIKE TO BUY FROM OWNER a nice five-room bungalow in Oak Bay or off Oak Bay Avenue. B 1963.

WILL TRADE 34-FOOT CABIN CRUISER for small house. Pay balance in cash E 2096.

PRIVATE. $6,000 TO $8,000 CASH. FOUR rooms. Box 240, Victoria Press.

1948 CAR AS DOWN PAYMENT ON FOUR-room bungalow. G 4431, 5 to 8 p.m.

59 PROPERTY FOR SALE

CHOICE BUILDING LOTS, MOUNT VIEW Subdivision, $400 - $600. Apply 3892 Carey Road or phone G 2553 (day), or G 3550 (night).

LARGE SEA VIEW LOT IN NEW RESIDENTIAL subdivision. Owner must sell and will sacrifice for quick sale. G 9913, 2-5 p.m.

61 ACREAGE FOR SALE

TRADE OR SELL—6½ ACRES ON LAtoria Road, Metchosin. H. L. Welch, R.R. No. 1, Victoria.

63 ACREAGE WANTED

IF YOU HAVE ACREAGE FOR SALE with or without buildings within five miles of Victoria city centre, please phone your listings to W. Amos, G 6606 evenings or B 7276. Town & Country Homes Ltd., 1923 Quadra Street.

IT TAKES NO TIME TO PLACE A TIMES Classified Ad. Our ad-takers give you quick, expert and courteous service. Phone Beacon 3131.

VIEW ROYAL REGULATED AREA
NOTICE OF PUBLIC HEARING

Notice is hereby given that all persons who deem themselves affected by the provisions of an application for rezoning of certain Esquimalt District properties, to be used as a resort area, will be afforded an opportunity to be heard on the matters contained therein before the Board of Appeal at a public hearing to be held in the View Royal Community Hall on Saturday, August 16, 1952, at 10 a.m. Properties affected by said application being described as follows:

Lot	Plan	Section
1	4203	2
3	4203	2
4	4110	2
5	4110	2
6	4110	2
7	4110	2
8	4110	2
9	4110	2
10	4110	2
10	379R	2
—	379R	2
19	379R	2
18	379R	2
2	4146	2
3	4110	2
2	2483	29
2/plan 193R	2483	29
28	1767	29

W. R. CANNON,
Secretary,
Board of Appeal,
View Royal Regulated Area.

NOTICE TO CREDITORS

Estate of ERNEST HARRY SNAITH, deceased.

All creditors and persons having any claims or demands against the Estate of the above named deceased, who died on or about the 5th day of November, 1951, at the City of Victoria, Province of British Columbia, are required to send to the undersigned on or before the 6th day of September, 1952, their names, addresses and occupations and full particulars in writing of their claims and demands verified by Statutory Declaration.

After the said 6th day of September, 1952, the undersigned will proceed to distribute the assets of the said Estate among the persons ntitled thereto, having regard only to the claims and demands of which he then shall have had notice, and that he will make final distribution of the assets at the expiration of one year after the death of the deceased.

Dated at Victoria, B.C., this 9th day of August, 1952.

R. L. Cox, Official Administrator, Administrator with the Will annexed of the above named deceased, 519 Central Building, Victoria, B.C.

ZONING BY-LAW
CITY OF VICTORIA
NOTICE OF HEARING

NOTICE is hereby given that all persons who deem themselves affected by the provisions of the proposed "Zoning By-Law, 1929, Amendment By-Law (No. 30), 1952," of The Corporation of the City of Victoria, will be afforded an opportunity to be heard on the matters contained therein, before the City Council at a public hearing to be held in the Council Chamber, City Hall, on THURSDAY, the 14th day of AUGUST, 1952, at TWO o'clock p.m.

A copy of the proposed by-law may be inspected at the office of the undersigned between 8.30 a.m. and 5.00 p.m. on Monday to Friday inclusive.

M. F. HUNTER,
City Clerk.

City Hall, Victoria, B.C.,
August 8, 1952.

Maynard & Sons
Auctioneers and Appraisers
Since 1902

PROPERTY and FURNISHINGS

AUCTION

Instructed by N. A. Hutton, Esq., we will offer for Sale, subject to reserve:

TUESDAY — 2 P.M.

GRANITE AND BRICK

FAMILY RESIDENCE
(known as)
3149 COOK ST.

Situated on lot 40x146 (with Additional Lot 50x143) in Lawn, Garden, Fruit Trees, etc. Main property includes Small Greenhouse, Chicken House, Separate Garage. Both lots have 19 Fruit Trees.

Residence comprises: Construction of solid Granite and Brick, new Duroid Roof. Plumbing and Heating (Automatic Air Conditioned Coal Stoker) recently installed. Rewired completely 2 years ago.

Main Floor: Living Room with Brick Fireplace, **Dining Room** with corner Brick Fireplace, 2 Bedrooms, 3-piece Bathroom, Large Kitchen (wired for Electric Range).

Upstairs: 1 Large Bedroom, 4 Small Bedrooms, 3-piece Bathroom.

Cement Basement, Monometal Hot-Water Tank.

POSSESSION 24 HOURS

Terms of Sale: Clear Title for cash (OR) there is a $3,000 mortgage available at 6% with payments of $45.00 a month. A deposit of 10% of Sale Price payable at time of Sale.

This residence (which took 10 years to build) was built by a Scotch stone mason who worked on Dunsmuir Castle. The interior is in need of certain redecorating.

Immediately following sale of residence, we will sell the

FURNISHINGS
ELECTRIC APPLIANCES
BEDDING, LINEN, ETC.
REFRIGERATOR · IRONER
RANGE · COMBINATION
WASHER AND DISHWASHER
ETC.

Such as: 3-piece Floral Wine Chesterfield Suite, Nest of Mahogany Tea Tables, Brass Draw-Curtain Fire Screen, Combination Radio-Phonograph, Upholstered Pull-Up Chairs, Bookcase, Carved Chinese Jewel Boxes, Chinese Lacquered Cocktail Set, Curios, etc., Silver-plated Ware, Flatware, Bone China Cups and Saucers, Glass and Chinaware 8-piece oak Dining Room Suite, Twin Walnut Beds complete, 6-piece Bedroom Suite, Single Metal Beds, Electric Cake Mixer, Electric Kettle, Walnut Hope Chest, Kitchenware, Odd Tools, almost new Speed Queen Electric Ironer, almost new Hygiene Vacuum with Floor Polisher, Gibson Electric Refrigerator, Gurney Electric Range, Thor Automagic Electric Dishwasher and Clothes Washer, 220 Rifle, 8" Craftsman Table Saw with ⅓ H.P. Motor, etc.

ON VIEW
MONDAY—9 to 5
TUES.—9 to Sale Time (2 P.M.)

Take Cook St. Bus, get off at Merritt. Bus stops at house.

MAYNARD & SONS
Auctioneers
733 Johnson G 5921

Rhee Charges Enemies With False Stories

PUSAN, Korea, Aug. 9 (Reuters) — President Syngman Rhee charged today that his political enemies had been spreading "fantastic stories all over the world that I attempted to dissolve the national assembly and make myself dictator."

Rhee, 77, was acknowledging his re-election by popular vote for another four years as president. With virtually all election returns in from Tuesday's voting Rhee is more than 4,000,000 votes ahead of his nearest opponent.

South Korean police arrested an anti-Rhee newspaper editor Thursday for publishing reports alleging the Bank of Korea was printing money for use by Rhee's election machine, it was announced today. Police said Hong Chong Il, editor-in-chief of the Chosun Il Bo newspaper, had been arrested for attacking the administration to such an extent as to give "comfort to the Communists."

Denying that he attempted to create a dictatorship in South Korea, Rhee outlined his fight for Korean parliamentary government for 60 years. Rhee repeated that he had not wanted to be president for another term but preferred to work as a private citizen for South Korea's development. "But the people have demonstrated their desire to have me continue the fight," he said.

Rhee is paid an annual salary of about $2,300. The budget also allows him $2,500 in tax-free funds, $5,800 for office expense, and an undetermined amount in a monthly expense account, as well as a rent-free home and a rice ration.

FISHERMAN DROWNS

PRINCE RUPERT, Aug. 9 (BUP) — An Indian fisherman drowned Friday when he fell from a gillnetter off Carlyle, near Prince Rupert.

The victim was identified as 18-year-old Ernest Davis of the Naas River. He was fishing with his brother at the time.

NOTICE TO CREDITORS

JANET LEITCH MORRIS, otherwise known as JANET LEITCH MORRISON, formerly of Beverley Hotel, Victoria, B.C., deceased.

NOTICE IS HEREBY GIVEN that creditors and others having claims against the estate of the above deceased are hereby required to send them to the undersigned executor, care of R. W. Chard, 625 Fort Street, Victoria, British Columbia, before the 6th day of September, 1952, after which date the executor will distribute the said estate among the parties entitled thereto having regard only to the claims of which he then has notice.

DAVID McMILLAN,
Executor.
By R. W. CHARD,
his Solicitor.

TENDERS
For Alteration to Arena Seating

Sealed tenders marked "Tender For Alterations to Arena Seating," accompanied by certified cheque for 10% of contract price, will be received at the office of the Victoria Memorial Arena, 1925 Blanshard Street, Victoria, B.C.

Plans and specifications for same may be obtained at the above mentioned office.

Tenders close 12.00 o'clock noon on Wednesday, August 13th, 1952. Lowest or any tender not necessarily accepted.

Signed,
J. DUKOWSKI,
Memorial Arena Manager.

GREATER VICTORIA WATER DISTRICT
TENDERS FOR NEW TRUCK

Sealed tenders will be received at the offices of the Corporation, 685 Yates St., up to 11 a.m. August 18th, 1952, for the supply and delivery of a one-half ton pickup, 4 wheel drive, colour green, tires —5 heavy duty, 6 ply, winter treads, standard heater to be included.

Successful tenderer will be required to accept 1947 Jeep as trade-in. This car may be inspected at 479 Island Highway, Friday, August 15th.

The lowest or any tender is not necessarily accepted.

R. A. UPWARD,
Chief Commissioner.

GREATER VICTORIA WATER DISTRICT
TENDERS FOR NEW TRUCK

Sealed tenders will be received at the offices of the Corporation, 685 Yates St., up to 11 a.m. August 18th, 1952, for the supply and delivery of a one-half ton panel delivery. Color, green. Tires, 5 heavy duty, 6 ply—2 rear with winter treads. Standard heater to be included. Passenger type rear springs. Full width front seat. One 12"x18" window each side.

Successful tenderer will be required to accept 1951 Vanguard, license C114 as trade in. This car may be inspected at 479 Island Highway, Friday, August 15th.

The lowest or any tender is not necessarily accepted.

R. A. UPWARD,
Chief Commissioner.

CANADIAN NATIONAL RAILWAYS
WESTERN REGION

Sealed Tenders will be received at the office of the Chief Engineer, Winnipeg, Manitoba, until two o'clock Central Standard Time in the afternoon of 18th August, 1952, for the supply and placing of 18,000 tons (2,000 lbs.) of broken rock rip rap for bank protection along the Fraser River near Mount Lehman, British Columbia.

Plans, specifications and form of contract may be seen, and form of Tender obtained at the office of the District Engineer, Vancouver.

Tenders will not be considered unless made on form supplied by the Railway and accompanied by an accepted cheque drawn on a chartered Bank in Canada, in favour of Canadian National Railways, equal to 5% of the total amount of the tender.

No bid bonds will be accepted with tenders for this work.

The lowest or any tender not necessarily accepted.

J. R. McMILLAN,
Vice President,
Winnipeg, Manitoba.

Aug. 7, 1952.

Corporation of the Township of Esquimalt
NOTICE OF PUBLIC HEARING

NOTICE IS HEREBY GIVEN that the Municipal Council of the Corporation of the Township of Esquimalt proposes to enact a by-law for the purpose of authorizing the granting of a concession to Esquimalt Minor Lacrosse Association covering that portion of Fitzherbert Bullen Memorial Park known and described as Lots 5, 6, 7 and 8, Esquimalt District, Plan 391, to provide facilities for playing Box Lacrosse.

NOTICE IS ALSO HEREBY GIVEN that the said Municipal Council will hold a hearing at the Municipal Hall, Esquimalt, B.C., on Wednesday, the 13th day of August, 1952, at the hour of 8.30 o'clock p.m., to afford an opportunity to all persons who deem themselves affected by the proposed by-law to be heard before the said Municipal Council.

J. W. ALLAN,
Municipal Clerk.

Esquimalt Municipal Hall,
Esquimalt, B.C., August 7, 1952.

the open mike

by
SID LANCASTER

● ● FAIRY STORY

Once upon a time there was a city where all pedestrians stayed on the sidewalk until the light turned green . . .

* * *

● ● NOISY

Wasn't it, in days of yore, Young Lochinvar who came riding out of the West?

My, how things have changed!

Today, it's "The Sheriff" who comes riding out of the East.

He has to come riding out of the East, you know. How can you ride a horse into Victoria from the West, unless, of course, it's a sea-horse?

Anyway, it's "The Sheriff" you hear, with eight-guns (he does things in a big, Western way!) blazing, a-hollerin' and a-whoopin' at five oh five nightly, Monday through Saturday, when he introduces "Musical Roundup" on Victoria's most listened-to station.

We thought you'd like to meet him.

The Sheriff . . .

NORM PRINGLE

His is that authoritative voice you hear calling for "law and order," or singing a plaintive ditty from his native Alberta foothills range-land as he gracefully drapes his "chaps" over the CKDA mike.

Norm actually does hail from Cow-town.

He broke into, or was broken into radio, by the 10-gallon-hatted, spike-heeled-booted Mayor of Calgary himself, Hizzonner Don McKay, at that time, Manager of CKXL.

Master Pringle eventually became Production Manager of 'XL, but after a while, decided to investigate the West Coast.

After a spell at CKMO, he coasted further west, and joined the staff at CKDA a few months ago.

You'll find the initials "N.P." on the station log against other features such as "Treasure Chest" and "Vacation Time," which indicates, of course, that the man is actually civilized, despite "Musical Roundup."

* * *

● ● WANDERING

Missing from the 1340 spot on your radio dial these days, is the sly humour of David Hill.

Right now it is being Dave's turn to take some well-earned holidays.

DAVE HILL

The smart boy left for points known only to himself. We won't be able to contact him until he gets back, which, after all, is the only way to go on a holiday.

Eventualities necessitating a call-back have been known to arise before.

* * *

● ● OMIGOSH

This is the height of something or other, and we hesitate to say what.

Thursday night last, and the Tyees baseball broadcast has been on the air for about five minutes.

The phone rings.

A voice says "Are you broadcasting the baseball game?"

Puzzled, naturally, we say "Which baseball game?" because back of the voice we can hear Bill Stephenson calling them as they come.

The voice says "The Tyees-Wenatchee game."

We say "Do you mean the game that's on the air right now?"

And the voice says "Yes!"

It actually happened . . .

We ask you . . .

Give heed to . . .
"VACATION TIME"
Daily
Monday thru Saturday
3.30-4.00 p.m.
on
CKDA

Citizens Supply Reading Matter for Long Sea Duty

Appeal in The Daily Times for magazines and books for the crew of the weather-ships Stonetown and St. Catharines was answered quickly and handsomely by readers. A full truckload of reading material was delivered this week to Stonetown and more is being collected for St. Catharines. Stonetown sails on Aug. 12 for her lonely duties at Station Peter, 900 miles at sea. Officers and men were delighted with the books, magazines and periodicals, and have asked The Times to express their appreciation. And for once, no crew member objected to a little stevedoring duty. Shown loading the books on Stonetown are, left to right: William Hall; E. W. Pinchback; W. G. Smith; Capt. James McMunagle; Monte Roberts, Times marine reporter; Chief Engineer H. B. Brett; R. R. Day, and R. J. Slater. (Times photo.)

McMORRAN'S
PAVILION
CORDOVA BAY
Dancing Every Saturday
with
STAN CROSS AND HIS ORCHESTRA

James Jewellery
and
Watch Repairing
Langford Bldg.
720 Island Highway
Langford

IN TOWN TONIGHT

ON THE SCREEN

ATLAS—"The Pride of St. Louis," at 1.50, 5.36, 9.27. "Decision Before Dawn," at 3.32, 7.18.

CAPITOL—"The Lion and the Horse," feature at 1.35, 3.34, 5.33, 7.32, 9.36.

DOMINION—"La Ronde," feature at 1.39, 3.36, 5.33, 7.30, 9.32.

Fox—"Cave of Outlaws" plus "Pilgrim Lady." Continuous showing from 1 p.m.

OAK BAY—"Pygmalion" at 7.26, 9.35.

ODEON—"Lydia Bailey," at 1.00, 3.09, 5.18, 7.27, 9.38.

ROYAL—"Scaramouche," at 1.42, 4.12, 6.42, 9.17.

TILLICUM—"June Bride," plus "Yukon Manhunt." Gates open 7.30 p.m. Show starts 8.55 p.m.

PLAZA—"Rodeo" plus "Tough Girl."

SPORTS

W.I.L. BASEBALL—Wenatchee vs. Victoria, Royal Athletic Park, 8.00 p.m.

LIGHT CONCERT ORCHESTRA under Harry Bigsby, Beacon Hill Park, 3.00 p.m.

OUTDOOR SERVICE—Christian Business Men's Committee, Beacon Hill Park, 7.30 p.m.

ENDS TODAY!
Continuous Showing from 1 p.m.
THE MYSTERY OF THE GREAT WELLS FARGO ROBBERY!
CAVE OF OUTLAWS
TECHNICOLOR
Starring
MACDONALD CAREY • ALEXIS SMITH
with EDGAR BUCHANAN • VICTOR JORY
ALSO COMEDY FEATURETTE
"PILGRIM LADY"
Starring LYNNE ROBERTS, WARREN DOUGLAS, ALLAN MOWBRAY
Hillside and Quadra
FOX
PLENTY OF PARKING AREA
Air Conditioned for Comfort
STARTS MONDAY!
Cecil B. DeMille's
"SAMSON and DELILAH"
At Our Regular Prices

ENDS TODAY!
A BRITISH COMEDY—
GEORGE BERNARD SHAW'S
"PYGMALION"
COMPLETE PROGRAM
6.45 — 8.50
FEATURE STARTS 7.26 - 9.35
OAK BAY
TEMPLE OF REFINEMENT
ENTERTAINMENT AND EDUCATION
STARTS MONDAY
DAVID NIVEN in
"THE WAY AHEAD"

DANCE TONIGHT
Victoria's Newest Ballroom
THE ARAGON 1316 BROAD
Available for Rentals—G 0089

THRILL BUSTERS!
RODEO
starring
JANE NIGH • JOHN ARCHER
Added Hit, "TOUGH GIRL"
ENDS TODAY!
PLAZA

GO! GO! GO!
Where the Crowd Goes
SAT. NITE
See In Person
"BASHFUL BILL ARTUS"
Comedian
On the Same Show
● The Swingette Chorus
● Reg Wood and His Orches.
● Vocalist Gloria Berry
NEVER A DULL MOMENT
Sir Coo
SUPPER CLUB
1037 VIEW ST.
E 9221 for Reservations
$3.00 Per Couple

KENNETH ROBERTS'
LYDIA BAILEY
starring
DALE ROBERTSON
with CHARLES KORVIN
WILLIAM MARSHALL
ANNE FRANCIS
colour by Technicolor
20th Century-Fox
Feature at 1.00, 3.09, 5.18, 7.27, 9.38
—Added—
CARTOON
SPORT NOVELTY
ODEON

Tillicum OUTDOOR
B-7531 GATES OPEN 7.30 p.m. Saturday and Monday
BETTE DAVIS - ROBERT MONTGOMERY
"JUNE BRIDE"
SECOND HIT—KIRBY GRANT - "CHINOOK" THE WONDER DOG
"YUKON MANHUNT"
Come Early . . . Play BINGO . . . Many FREE Prizes to be won
Free Pony Rides for the Kiddies
2 FREE PASSES Today IF YOUR LICENSE ENDS IN 776

ROARING OUT OF THE CONTINENT
THAT TIME FORGOT...
COMES ADVENTURE FAR AS THE EYE CAN SEE!
KANGAROO!
Color by Technicolor
20th Century-Fox
"KANGAROO!" starring
MAUREEN O'HARA • PETER LAWFORD with Finlay Currie
Richard Boone
Starts TUESDAY
DOMINION
A FAMOUS PLAYERS THEATRE

HOLLYWOOD STAR ENJOYS FISH AND CHIPS . . .

Movie Star ROD CAMERON seems to be another Fish and Chips fan. He was reported consuming same with evident relish at an up-Island centre recently. If you have yet to acquire the habit, we suggest you visit the addresses below.

London
FISH AND CHIP CAFE
PANDORA and DOUGLAS
Opp. the B.C. Electric
Phone E 8721
OPEN MONDAY to SATURDAY
11 A.M. to 7 P.M.

Haultain
FISH AND CHIP CAFE
1127 HAULTAIN
Just Off Cook
Phone E 8332
OPEN SUNDAY and MONDAY
4 P.M. to 7.30 P.M.
TUESDAY to SATURDAY
11 A.M. to 7.30 P.M.

"EASY PARKING AT BOTH CAFES"

NOW SHOWING!
COLOR BY WARNER COLOR
SPECTACULAR! DIFFERENT!
STARRING STEVE COCHRAN
"THE LION AND THE HORSE"
At 1.35, 3.34, 5.33, 7.32, 9.36
PLUS— MUSICAL SPECIALTY
BUGS BUNNY CARTOON
CAPITOL NEWS
CAPITOL

ENDS TODAY
THE PRIDE OF ST. LOUIS
THE STORY OF DIZZY DEAN
starring
DAN DAILEY
JOANNE DRU
At 1.50, 5.36, 9.27
PLUS
Coming Up Like Thunder!
The Cloak and Dagger Joe
At 3.32, 7.18
DECISION BEFORE DAWN
ATLAS
A FAMOUS PLAYERS

La Ronde
A MERRY-GO-ROUND OF ROMANCE!
THE PICTURE THAT THRILLED THE WORLD!
11 GREAT STARS!
ADULT ENTERTAINMENT.
ENGLISH SUB-TITLES!
DOMINION
AT 1.39, 3.36, 5.33, 7.30, 9.32

NOW SHOWING . . . Doors Open 1 p.m. Feature at 1.42, 4.12, 6.42, 9.17
Scaramouche
TECHNICOLOR
ROYAL
STEWART GRANGER • ELEANOR PARKER • JANET LEIGH • MEL FERRER

STARTS MONDAY
Five Married Couples Wake Up To Find...
They Really Aren't Married At All!
20th Century-Fox presents GINGER ROGERS and FRED ALLEN;
VICTOR MOORE; MARILYN MONROE and DAVID WAYNE;
EVE ARDEN and PAUL DOUGLAS;
EDDIE BRACKEN and MITZI GAYNOR;
LOUIS CALHERN and ZSA ZSA GABOR
"We're Not Married"
EXTRA
Peaceful Atom
Pardon My Penguin
Cage Fright
Times-Warner News
Doors 1 p.m.
Feature at 1.19, 3.22, 5.25, 7.28, 9.36
ROYAL

CLASSIFIED ADS Don't COST—They PAY

EATON'S

Fine English Pigskin Bond Street Handbags

Don't miss this outstanding special offer of pigskin Bond Street handbags imported from England! Popular satchel handle style, all leather lined and finished with inside zipper compartments with change purse and mirror. These bags excel in fine British workmanship!

Special, each 16.95

EATON'S—Handbags, Main Floor

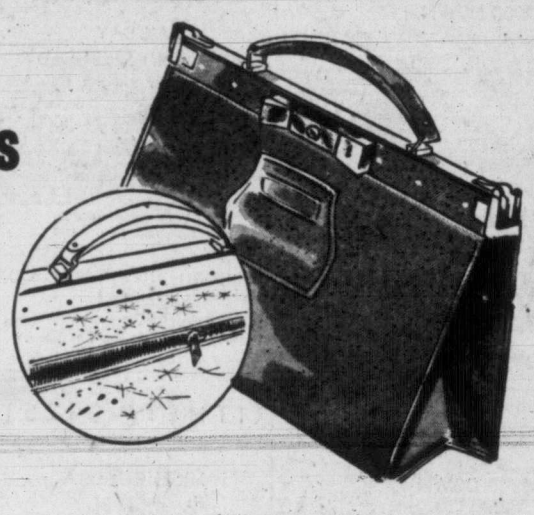

Morocco Handbags

Beautiful new bags specially purchased in time for your fall ensembles. Featuring the season's newest styling in fine morocco leather. Smart new frames and fasteners, handsomely leather lined and finished with inside zipper compartment, change purse and mirror. Black, brown, navy, tan, red and grey.

Special, each 12.95

EATON'S—Handbags, Main Floor

Costume Jewellery

A maker's clearance brings you great savings on attractive, new costume pieces. Buy now for your new fall ensembles! Choose from a great variety of styles set with imitation stones in yellow and white metal. Earrings, necklets, pins and bracelets . . . all are included in this outstanding group.

Special, each 97c

EATON'S—Jewellery, Main Floor

Wrist Watches

Men's sturdy watches from Switzerland. Seven-jewel guaranteed movements in a highly polished case. Luminous dials with sweep second hand. Finished with sturdy leather straps. Make nice gifts for students!

Special, each 7.95

EATON'S—Jewellery, Main Floor

Electric Clocks

50 only General Electric kitchen clocks at special clearance price! Round, octagonal shape in a smart plastic casing; self-starting, too! . . . Green, white, red and ivory. 60 cycle, 110 volts, complete with cord.

Special, each 7.95

EATON'S—Clocks, Main Floor

Leather Billfolds

Morocco leather billfolds in two smart styles. All-round zipper closing or the dome fastener type. Fitted with snapshot windows and change purse. Limited quantity . . . so early shopping is advisable!

Special, each 2.29

EATON'S—Handbags, Main Floor

5 Piece Silver-Plated
Tea and Coffee Sets

A special purchase of these lovely tea and coffee sets makes this low price possible! Highly polished in plain designs, they are silver-plated on copper base. Tea and coffee pots have black insulated handles. Set consists of teapot, coffee pot, cream and sugar, and matching 20-inch tray with end handles and embossed centre.

Special, set 18.98

EATON'S—Silverware, Main Floor, House Furnishings Building

STORE HOURS: 9.30 to 5.30 p.m.
Wednesday: 9.30 to 1 p.m.
To Telephone EATON'S Dial E4141
T. EATON Co

COMICS MAGAZINE **WEEK-END EDITION** FEATURES PICTURES

Weather: Sunny, Warm Sunday Map, Details on Page 3

The Sunday Times

The Home Paper
Telephone B3131
NIGHT
Circulation (to 8 p.m.) - B 3131
Classified (to 8 p.m.) - B 3131
Night Editor (to 11 p.m.) B 3135

VOL. 119, NO. 189 ★★★★ VICTORIA, B.C., SATURDAY, AUGUST 9, 1952—44 PAGES PRICE: 7 CENTS SATURDAY, 10 CENTS

POLICE FEAR TWO MEN LOST IN HALIBUT FISHING BOAT

Ngai Brothers Missing; No Report Since June 8

Two Victorians are missing aboard the halibut fishing vessel Jack Point somewhere along the rugged west coast of Vancouver Island, R.C.M.P. reported today.

Missing are: Roy Ngai, 32, of 128 Superior Street, and his brother, George Ngai, 34, of 933 Caledonia, members of a well-known Chinese family.

Police said the brothers have been unreported since they left Winter Harbor on June 8 for Victoria.

Wreckage found in a small cove near Zeballos is believed to be from the Jack Point. While there is no name on the wreckage, other distinguishing features make identification fairly conclusive, police said.

An officer from the R.C.M.P.'s Zeballos detachment is being sent to the cove to investigate the wreckage.

Mrs. Roy Ngai said her husband and his brother, George, left Victoria aboard their halibut boat about the middle of May for the West Coast of Vancouver Island. She said she had not heard from her husband since then.

"I still think they are safe," she said. "It is not unusual for them to be away for a long time when they are out halibut fishing."

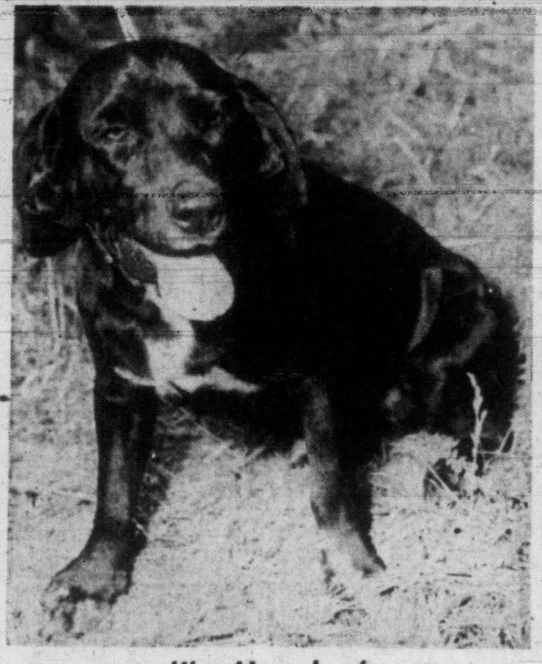

'I'm Homeless'

"Well, not exactly, because the S.P.C.A. is looking after me until I can find a new master, but the people here would be very happy if someone would drop around and take me home with them. They call me Garvie—I don't know who thought that one up but I suppose they meant well—and I'm 14 months old. My family tree (that's no joke either) shows that I'm part spaniel and part Labrador. They brought me here because I—you'll pardon the expression—'chase chickens,' but I'm sure it's only a passing fancy and I'll grow out of it. However, perhaps the next place I go to won't have any chickens so there's really nothing to worry about. I like children very much and I think they like me. The people here place about 30 dogs a month in new homes. . . . I'm the only guy around here who is still displaced, but if you call me at E0514, maybe we can get together." (Times Photo.)

Miss Pespi Wins First Heat in Gold Cup Race

Two Seattle Boats and Miss Great Lakes Conk Out; Only Three Cross Finish Line

By DON INGHAM, Times Staff Reporter

SEATTLE, Aug. 9—Miss Pepsi, driven by Chuck Thompson of Detroit, took the first heat of the Gold Cup race on Lake Washington today when the two favored Seattle boats and a third entry broke down.

The twin-engined craft roared around the course, lapping the field and finishing all alone, accompanied only by her own plume of spray. The Seattle-owned Slo-Mo boats broke down half way round the course.

Miss Great Lakes II also conked out, leaving only three boats in action at the end of the heat. More than a lap and a half behind the Pepsi came Hurricane IV. 100 yards ahead of Such Crust IV.

Leading for five laps with the Detroit-owned Pepsi in swift pursuit, the Slo-Mo V slowed suddenly on the south turn of the long oval course on Lake Washington.

TAKES LEAD

Pepsi roared into the lead as driver Lou Fageol pulled the V slowly around the official barge and reported he had blown a cylinder. Thus the defending champion, driven to victory here last year by Fageol, was out of the race entirely.

The Great Lakes was first across the starting line and also first to drop out. Motor trouble left her dead in the water on the first turn of the second lap. She was followed out of action by Slo-Mo-Shun IV, which swung aside after entering the fifth lap, plagued by propeller trouble.

At the start the Great Lake was moving lowly and Fageol came up with a rush to go in front in the first 50 yards. Right on his rudder was Chuck Thompson in the Pepsi and Stan Dollar in the Slo-Mo-Shun IV. Crust and Hurricane were well back and made it a two-boat race for last place all the way.

U.S. Hits at False Entry By Canadians

100 From Windsor Facing Deportation

WASHINGTON, Aug. 9 (AP) — The United States Justice Department is cracking down on about 100 Canadians it says obtained immigration visas through fraud.

Attorney-General James P. McGranery announced Friday that a deportation hearing will be held next Wednesday at Detroit in one case and "appropriate action" will follow in others. He did not identify the persons involved.

McGranery said an investigation showed the Canadians entered the U.S. and settled in the Detroit area. He said most of their visas were obtained through misrepresentations made to the American consulate at Windsor, Ont.

Visa applications must show proof that prospective immigrants will not become public charges. McGranery said the Canadians apparently falsified information about bank deposits and bank statements.

SUN TO SMILE OVER ISLAND FOR WEEK-END

Almost everyone, with the exception of forest workers, will be in favor of this week-end's weather, as predicted by weatherman William Mackie.

"Temperatures in the high seventies," he anticipates. "Warm and sunny. Light winds," he adds.

"There's a little rain up Prince George way, which could change the picture if it moved down to the coast, but that's highly unlikely."

High today and tomorrow, 80. Low tonight, 53.

Contractors Reject L.R.B. Suggestion

Strike-bound contractors on the lower mainland and Vancouver Island today rejected a labor relations board proposal for settlement of the two-months' carpenters' strike.

The contractors met for two hours in Vancouver Friday to discuss the L.R.B. proposal calling for a 10-cent-an-hour wage increase for 3,500 strikers in New Westminster, Vancouver and the northern half of Vancouver Island.

No official statement was made after the meeting. At noon today, however, a spokesman said the Labor Relations Board had been advised of the contractors' rejection.

The spokesman said "the contractors feel there is no economic justification for upward revision of wages at the present time." The official indicated the contractors would hold out for renewal of the 1951 wage rate.

The carpenters' strike, followed by layoffs by the contractors, has made idle 5,000 additional construction industry workers and tied up work on major building projects.

FINAL ★ ★ ★ ★ BULLETINS

U.S. Defeats Canada in Cup Tennis

MONTREAL, Aug. 9 (CP)—The United States defeated Canada 6-3, 3-6, 6-3, 6-4 in doubles today, winning the final round of the North American zone Davis Cup tennis tie in three straight matches—Friday's two singles and today's doubles. Sunday's two singles have no bearing on the result.

Five Canadians Place in Track Meet

LONDON, Aug. 9 (CP)—Five Canadian won places in the British track and field games at White City Stadium today.

Best mark of the Canadians, all members of Canada's team at the recent Olympic Games in Helsinki, was Jack Hutchins' second-place performance behind Reggie Pearman of the U.S. in the 880 yards.

Gordon Crosby of Toronto, Paul Collins of Wolfville, N.S., Don McFarlane of Hamilton and Bill Parnell of North Vancouver earned points.

Indian Drowns in Skeena River

PRINCE RUPERT, B.C., Aug. 9 (CP)—Ernest Davis, 18, of the Naas Indian community, was drowned today in the Skeena River when he fell off his gillnet fishing boat. He was fishing with his brother.

'Little Mo' Beaten by Doris Hart

SOUTH ORANGE, N.J., Aug. 9 (AP)—Doris Hart of Coral Gables, Fla., upset Maureen Connolly of San Diego, Calif., U.S. and Wimbledon women's tennis champion, in the semi-final round of the eastern grass courts championship today.

Miss Hart won a three-set struggle, 6-4, 2-6, 6-3, to advance to the finals.

Ontario Retains Cricket Crown

TORONTO, Aug. 9 (CP)—Ontario successfully defended its Dominion cricket title today, decisively defeating British Columbia by an inning and 24 runs.

The champions scored 278 for four wickets, declared, the west coast team being dismissed for 137 and 117.

Four Killed in Car-Train Crash

WADENA, Sask., Aug. 9 (CP)—Mr. and Mrs. Henry Bondareff and two of their three children were killed at noon today when the truck in which they were riding was in collision with C.N.R. passenger train No. 9 from Winnipeg.

HONEYMOON CAR IN SPIN; BRIDE KILLED

VANCOUVER, Aug. 9 (CP)—A 23-year-old bride of only a few hours died in general hospital today from injuries suffered in an automobile accident on the Hope-Princeton Highway last night.

The victim was Mrs. Jean Babeau of Vancouver. Her husband, Frank, escaped injury when their honeymoon car spun out of control on the highway and rolled over several times.

It was the second fatal accident on the highway in the last three days. William J. Rhodes, of Vancouver, died Wednesday when his convertible rammed into the rear of a gravel truck. Three others were injured.

$1,000,000 LOSS IN B.C. MILL FIRE

Four-Hour Night Blaze Wipes Out Capilano Plant at New Westminster

NEW WESTMINSTER, Aug. 9 (CP)—A roaring fire early today destroyed the main mill of one of the largest shingle plants in British Columbia with loss of almost $1,000,000.

Firemen, aided by plant workers, fought unsuccessfully for four hours to control the blaze that wiped out the 30-year-old Capilano Timber Company main mill.

Flames cast a glow in the sky visible for miles. Burning shingles were blown into the air and landed miles away, dangerously close to residences.

About 350 millworkers, who returned to work two weeks ago after a seven-week strike, aided the firemen and some openly wept as they saw their jobs go up in flames.

The 350x90-foot main building destroyed would cost more than $500,000 to replace, W. A. McLellan, president of the company said. The loss also included 18 big shingle machines and miscellaneous machinery, six truckloads of shingles and one truck.

George Walker, night watchman, said there was no sign of fire when the night shift quit work at 1.30 a.m.

EXPLODED IN FLAMES

"I suddenly saw about 40 feet of the mill in flames and called the fire department at 1.42 a.m. The mill seemed to explode into flames."

The mill was working full tilt to catch up on shingle orders for the United States, late because of the strike of the International Woodworkers of America.

Several separate buildings housing boilers and turbines and eight dry kilns were saved.

Firemen report it was the worst fire in the area since 1939.

Men Accept 10c Award

Members of the Victoria local of the International Brotherhood of Electrical Workers voted today to accept a 10-cent-an-hour pay boost as a means of settling their current wage dispute with B.C. Electric and Hume & Rumble Ltd.

The 10-cent raise was suggested as a basis for settlement by a three-man conciliation board which recently looked into the union-management stalemate.

Companies concerned have yet to announce whether or not they will agree to the 10-cent hike. Word from them is not expected until next week.

SOME GAIN, SOME LOSE BY NEW CO-INSURANCE

People who go to hospital for the average short stay will benefit under Premier W. A. C. Bennett's new $1-a-day hospital charge which replaces the old co-insurance charge.

But families where two or more are hospitalized in a year, or where one member sustains a long serious illness will be much harder hit financially than under the previous scheme.

This is because, under the former plan, the co-insurance charge was limited to a maximum of $35 in any one year, no matter how many times a person went to hospital, or how long he stayed. And it was collected only once from a family in a year.

Under the Bennett scheme a person must pay $1 for every day in hospital and every member of a family who goes to hospital must pay it.

The co-insurance charge wiped out by Mr. Bennett provided that a patient must pay (at Victoria hospitals) $3.50 per day for each of the first ten days he was in hospital.

After that there was no further charge.

Part of the reason was to discourage people from going to hospital unnecessarily, just because, as when the scheme started, it was free (except for the premium charge).

The new plan of $1 a day was considered by the Legislature at the time co-insurance was instituted two years ago but was discarded in favor of the $35 maximum scheme.

Here are some comparative examples of hospitalization costs under the old plan and Mr. Bennett's new scheme.

They include the premium costs per year with the co-insurance which would be paid in a year if sickness strikes.

Type of case	Premium	Co-Insurance	Total
Single person who has just a five-day stay in hospital:			
Old Charge	$30	$17.50	$47.50
New Charge	27	5.00	32.00
Single person who has three months' hospital in a year:			
Old Charge	$30	$35	$ 65
New Charge	27	93	120
A single person going to hospital twice in a year for periods of 30 days and 20 days:			
Old Charge	$30	$35	$65
New Charge	27	50	77
A family where mother spends 10 days in hospital for maternity case:			
Old Charge	$42	$35	$77
New Charge	39	10	49
A family in which the father and two children are in hospital during the year for 20 days, 15 days and 10 days (a total of 45 days):			
Old charge	$42	$35	$77
New Charge	39	45	84
A family in which one member has a serious illness requiring eight months (248 days) in hospital:			
Old Charge	$42	$ 35	$ 77
New Charge	39	248	287
An extreme case where three members of a family are hospitalized for three months each in a year:			
Old Charge	$42	$ 35	$ 77
New Charge	39	270	309

CITY PLANS $10,000 ACTION AGAINST ENGINEER HAMILTON

A counter suit for approximately $10,000 will be filed in Supreme Court against Charles T. Hamilton by the City of Victoria, A. J. Patton, city solicitor, said today.

Mr. Hamilton, former Arena consulting engineer, Friday filed suit in Vancouver against the city for $9,212.

He claims it is the balance due for engineering services in connection with Memorial Arena.

When the bill was presented months ago the city refused to pay. Instructions were given the solicitor at that time to file a counter suit should a claim be made, Mr. Patton said.

The city contended Mr. Hamilton did not fulfill his contract with the city completely and lists items totalling "possibly more than $10,000," Mr. Patton said.

"The counter suit will be filed in due course," he added.

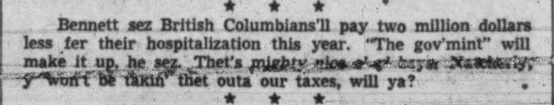

Mr. Hamilton raised th' roof, but th' city raised Mr. Hamilton—$1,000.

★ ★ ★

Bennett sez British Columbians'll pay two million dollars less fer their hospitalization this year. "The gov'mint" will make it up, he sez. Thet's mighty nice o' th' boys. Naturally, y' won't be takin' thet outa our taxes, will ya?

★ ★ ★

Wonder if them Chinatown parties would be as noisy if y' c'd buy just one glass at a time?

Today's Baseball

AMERICAN LEAGUE

Boston .... 001 000 000 2—3 7 0
New York .... 000 000 100 0—1 4 0
(10 innings.)
Parnell, Benton (9) and White; Raschi, Sain (10) and Berra.

Detroit .... 000 100 500—6 7 0
Chicago .... 000 000 100—1 5 1
Newhouser and Ginsberg. Swift (7); Grissom, Kennedy (7), Brown (7) and Lollar.

NATIONAL LEAGUE

R. H. E.
Chicago .... 000 000 120—3 7 0
Pittsburgh .... 000 111 001—4 10 2
Klippstein, Kelly (7) and Atwell; Waugh and Garagiola.

New York .... 000 000 000—0 3 0
Boston .... 010 001 00x—2 6 1
Hearn, Corwin (8) and Yvars; Spahn and Cooper.

SELECTIONS

By the Associated Press

DEL MAR

1—Sea Flora, Lee Tide, Philo.
2—Qualate, Rich Mix, Vanjax.
3—Dillifilly, Mrs. Rusty, Glory Flight.
4—King Rhymer, H. T. Perry, New Leaf.
5—Mr. Pilate, Rolling Red, Chutney.
6—Royal Rage, Thanks Again, El's Marshall.
7—Blue Cloth, On Balance, Island Lass.
8—Carmel Bar, Pays Devil, Irish Rickey.
9—Statistic, Recant, Stalklet.
Best Bet—Mr. Pilate.

OVERNIGHT ENTRIES

VANCOUVER

FIRST RACE—Claiming, $950, three year olds and up, six furlongs:
8902 Typhoon Tess (Trent) 117
8880 Stormy Sue (Filipchuk) 117
8899 Trace Band (Hernandez) 112
8886 Aaba's Glory (Yeutter) 117
8902 Junella (LaVoie) 117
8880 Inchkeith (Coppernol) 112
8917 Big Vita (Williams) *117
Frank's Buddy (Stallings) 107
8885 Sweet Karen (Blair) *110
8903 Track Ace (Ventrella) 122
Also eligible:
8899 Josephine Kidd (Dye) 117
8886 Lahadion (Anderson) 117
8918 April Day (Coppernol) 122
8902 Filial Bond (Hernandez) 117

SECOND RACE—Claiming, $950, three year olds and up, six furlongs:
8902 Vino Jose (Guiney) *115
8772 Gold Fonale (Dye) 117
8903 Noreen (Trent) 117
8917 The Pup (Williams) *112
8906 Van Vic (LaVoie) 117
8903 Miss Hornet (Rizzo) 110
8912 Broken Arrow (Macauley) *108
8894 Fat Chance (Burgin) 109
8812 Golden Glint (Blair) *115
8899 Man of Spirit (Zufelt) 122
Also eligible:
8894 Rayeda Mc (Burgin) 117
8894 Quick Tommy (Day) *117
8926 Indian Glory (Blair) *102
8899 Little Destrer (Fosier) *112

THIRD RACE—$950, three year olds, six furlongs:
8909 Jungle Sir (Stallings) 120
(8895) Buck Private (Hernandez) 120
8909 Hindu Eclipse (Burgin) 120
(8709) Paradise Queen (Anderson) 115
8776 Burnaby Belle (Yeutter) 115
8901 Joy D (Dye) 115
8862 Lamingo (Coppernol) 120
8925 Hindu Preview (No Boy) 115
(8789) Patormike (Williams) *115
8927 Irish Town (Jellison) 110
Also eligible:
8901 LaMoude (Williams) *110
8933 Maybe Wracia (Coppernol) 115
(8822) Miracle Belles (Coppernoll) 115
8865 Fifteen (Williams) *115

FOURTH RACE — Claiming $950, four-year-olds and up, one mile:
8912 Honor Trick (Trent) 120
8918 More Expense (Burgin) 120
8927 Sir Dolan (Guiney) *108
8705 Fair Step (Baca) *113
8927 Sandrock Maid (Rizzo) 110
8832 Authenticity (Hernandez) 120
8901 In Demand (Yeutter) 115
8794 Pappy's Flo (Lavoie) 110
8912 Meat King (Anderson) 115
8894 Prince Lorrane (Blair) *113
8829 Acodina (Hiatt) 110
8907 Calibred (Guiney) *113
8906 Scar Duro (Yeutter) 120
8879 Joydina (Stallgs) 110
Also eligible:

FIFTH RACE—Claiming $950, three-year-olds and up, six furlongs:
8913 Pildorin (Filipchuk) 122
8898 Sirandy (Lavoie) 117
8898 Nupper Tandy (Williams) *112
8905 Vino Star (Guiney) *113
8904 Mighty Gene (Anderson) 117
8907 Happyland Jr. (Trent) 117
(8904) Beatie C (Burgin) 112
8887 Danada Capt. (Ventrella) 122
(8910) Militant (Hernandez) 117
8877 Mr. Kingpin (Coppernoll) 122

SIXTH RACE—Five one-half furlongs:
8876 Ratho (Coppernoll) 112
8896 Tomy's Pal (Hernandez) 115
8924 Plove Call (Zufelt) 115
8863 Joe H (Stallings) 115
(8888) Big Sutro (Dye) 120
(8924) Lord Rosconnor (Burgin) 120
8876 Annahanna (Yeutter) 112

SEVENTH RACE — Seattle allowance $1,200, four-year-olds and up, six furlongs:
8868 Silent Bank (Hernandez) 117
8916 Balerno (Coppernoll) 114
8916 Marzern (Anderson) 114
[illegible] Foxie Green (Dye) .... [illegible]
8892 Pinestreet (Burgin) 119

EIGHTH RACE—Claiming $950, three-year-olds and up, mile and 70 yards:
8905 Portland Fern (Dye) 121
(8907) Fair Ruffles (Burgin) 111
8842 Information (Filipchk) 109
8937 Manor Land (Lavoie) 121
8907 Compelled (Anderson) 112
8910 Mud Puddle (Blair) *106
8930 Hope Again (Stallings) 117
8761 Inveresk (Hernandez) 110
(8920) Royal Glory (Trent) 117
8874 Vain Dan (Jellison) 106
Also eligible:
(8930) Royal Colonist (Williams) *108

SUBSTITUTE RACE — Claiming $950, three-year-olds and up, six furlongs:
8930 Chickredick (Jellison) 102
8820 Sweet Stream (Anderson) 112
8764 Miro d'Or *108
8926 Creole Lady (Craig) *112
8905 Lands Sake (Hernandez) 117
8902 Val Check (Blair) *103
8918 Adonne (Ventrella) 112
8926 Island Warrior (Stalgs) 122
8918 Count Gallio (Anderson) 122
8776 Moneta Val (Fosioer) *107
Also eligible:
8925 Assayer (Anderson) 117
8927 Asan (Dye) 110
8933 Sir Brighton (Filipchk) 107
8927 Sellers Regret (Blair) *115
Weather clear; track fast.
First post, Monday, 4.15; scratch time, 8 a.m.

DEL MAR

FIRST RACE—Six furlongs:
By a Head 109 — Sea Flora 115
Top Bull 114 — Sea Cap 109
Philo 120 — Blue View 114
Elano 104 — Time's Up 109
Lee Tide 114 — Vino Primo 114
Split Reward 114 — Jerry Kellee 109
Larkette 104 — Ortello Red 120

SECOND RACE—Five one-half furlongs:
Tip O'Neil 118 — Speedy English 118
Rich Mix 118 — Bull Brigade 118
Qualate 118 — Lucky-Lanza 118
Vanjax 118 — Consent 118
Punchcard 118 — Issue 118
Presto Fusano 118 — Twin Star 118
Rudy's Tryst 118 — Oscarbob 118

THIRD RACE—Five one-half furlongs:
Campeno 110 — Fillyfilly 113
Salute Me 110 — Rude Miss 108
A-Mrs. Rusty — Dark Diana 113
Vloty Ftight 119 — Film Capitol 110
Holly Spirits 110 — A-Cathi Miss 119
Flaming Rita 110 — A-Entry

FOURTH RACE—Six furlongs:
Woodside View 116 — Breviette 111
Compos Irene 111 — New Leaf 115
Lock's Lady 105 — The Gike 117
Lajolla Hiker 108 — Val Zun 120
Garandarra 108 — Checkout 106
H. T. Perry 113 — Golden Moon 111
Pass Below 115 — King Rhymer 116

FIFTH RACE—One and one-sixteenth miles:
Air Minded 116 — Chutney 119
Rolling Red 116 — Inquiring 111
Peace Rumor 116 — Mr. Pilate 119
Trojan Horse 113

SIXTH RACE—Six furlongs:
Dina Bam 106 — These Times 108
El's Marshall 113 — Thanks Again 122
Didumenow 111 — A-Caruso II 113
General K. 113 — Zee Tee 111
Bullet Proof 110 — A-Top Royal 110
Royal Rage 119 — A-Entry

SEVENTH RACE—One mile:
A-Miss Terri 112 — Great Dream 112
A-On Balance 112 — Frigid 112
Island Lass 112 — Blue Cloth 116
Hurrily 112 — A-Entry

EIGHTH RACE—One and one-sixteenth miles:
First Lesson 108 — World Wide 117
Peggy Fly 107 — Prairie Song 115
Rays Devil 117 — Jiffy Girl 112
Gold Spirit 117 — Irish Mickey 120
Forever After 117 — Lloroso 117
Cardozo 117 — Sheelfly 112
Carmel Bar 115 — Bobsledder 117

NINTH RACE—Substitute—Six furlongs:
Asiatic 105 — Proud Heritage 108
Recant [illegible] — [illegible]
Black Banshee 109 — Zingaro 108
Kay Laddie 117 — Sir Cat 120
Stalklet 116 — Wrap It Up 106
Bar Key 110 — Annie Jr 105
Free-Wire 120 — Conejo Bonita 101